UARY 9, 1917.

MUSICAL INSTRUMENTS.

ETWEEN SEASON VALUES
v. Slightly-Used and cond-Hand Pianos
Rosewood Upright ..... $
Rosewood Upright .....
Mahogany Upright .....
Walnut Upright .....
Mahogany Art Design .....
Piano, Rosewood Upright .....
Mahogany Upright .....
Mahogany Upright, fine condition .....
Mahogany Export Design .....
Healy Mahogany, of late ...
Walnut, fancy case .....
in perfect order .....
SPLENDID VALUES
IN USED PLAYER PIANOS.
etric Solo Art Apollo, mahogany,
ake Angelus Player-Pianos, mahog-
Instruments are in fine playing con-
and are offered at attractive prices.
y inspection is suggested.
ly payments of $5 and upward.
ase now and make your first monthly
t in 30 days.
LYON & HEALY
ash-av. at Jackson-blvd.

ADAM SCHAAF.
PREINVENTORY SALE.
AND USED PIANOS AND PLAYER PIANOS.
e sale are included about 200 pianos
er pianos that will be positively sold.
The savings will be positively enormous.
Adam Schaaf is back of every piano
we sell. Below we list just a few
markable bargains.
UPRIGHT PIANOS.
ng, rosewood case .....$
ma, rosewood case .....
, Hallett & Co., ebony .....
mahg. case .....
walnut case .....
Sons, rosewood .....
like new .....
late style .....
plain style .....
n perfect repair .....
massive mahg. case .....
Hamlin .....
ne, fine tone .....
mahg. case .....
haaf, mahg. case .....
Bach, wal. case .....
Barnes .....
Clark, oak case .....
PLAYER PIANOS.
ne new, some remarkable values in
nd USED PLAYER PIANOS, all
ndard makes, at savings from $150
Prices, $265 $300, $345, $375, etc.
R OWN TERMS OF PAYMENT.
ADAM SCHAAF.
$19-$21 S. Wabash-av.
Jackson-blvd. and Van Buren-st.

L BARGAINS IN USED GRANDS
layers and Uprights of the Highest
Miniature Mahogany Grand,
llent, mahogany Grand, square
ate style case .....
per small mahogany Grand ....
mahogany upright .....
rosewood upright .....
mahogany upright [new se-
ahogany upright, fine condition ...
ahut upright, fine condition ...
ebonized upright .....
nahogany upright, late style ...
ahogany upright, late style ...
walnut upright, fine condition ...
walnut upright, good condition ...
rosewood upright, scroll tone ...
ahogany upright, late style ...
pright .....
J. O. TWICHELL,
of the Schmer Grand and Angelus
Player Piano.
S. Wabash, near Van Buren-st.
ESTABLISHED 1879.
KES A BEAUTIFUL KIMBALL
piano; mahogany case; cash or par-
Also 3 player pianos; your choice;
$275.
SCHULTZ PIANO CO.,
W. Madison-st., corner Ogden-av.

EXCLUSIVE AGENTS FOR
ERSON and POOLE PIANOS.
SCHULTZ PIANO CO.,
W. Madison-st., cor. Ogden-av.
TS A FINE HEALY PLAYER PIA-
nding 28 rolls of music and bench.
SCHULTZ PIANO CO.,
W. Madison-st., corner Ogden-av.
BARGAINS IN GOOD USED
AND PLAYER-PIANOS. Con-
Satisfaction guaranteed.
Bent Company, 214 S. Wabash-av.
AN DESIRES TO SELL GRAND
right piano [2]; in splendid condi-
cash only, very cheap. Address T 18
une.
IT PIANOS TO RENT—$2.50 AND
monthly to careful parties.
Wabash-av., R 307, cor. Van Buren.
T BRANCH. Phone Harrison 6761.
HT PIANOS, $35 TO $100; 1 PLAY-
no, $150; easy terms. Piano Storage
ir Co., 2626 So. Park-av.
H PIANO, ALMOST NEW, 88 NOTE,
ted; free bench and music, $360;
mo. STARCK, 210 S. Wabash.
UY YOUR USED UPRIGHT PIANO
ch at full value. Address B 351.
HEAP FOR CASH, NEW 88 NOTE
piano. 4726 Kenmore-av., 1st apt.

INSTRUCTION.
CHOOL OF
SPANISH LANGUAGE.
ides; satisfaction guaranteed. Winter
Spanish class starts Jan. 14.
class starts Jan. 12.
burg Bldg., 218 S. Wabash-av.
H IN 20 LESSONS OR MONEY
Pianos and all instruments; booklet
CHRISTENSEN SCHOOLS, 20 E.
lvd., [Harrison 5870]; 526 S. Wes-
[West 3231]; 3117 Logan-blvd. [Al-
; 719 W. 63d-st. [Englewood 3453];
ment-av. [Wellington 8376].
IF NERVOUS, SELF-CONSCIOUS,
ered in any way by lack of literary
, poise, ability to converse well,
speaking voice, or correct use of
let help you privately. You will
er. MRS. LEIGHTON JONES, 4159
d. Grace, 5844.
NSHIP, NEGLECTED EDUCATION:
are to make any one good reader,
skilled penman; bookkeeping, short-
ge. Address X Y Z 86, Tribune.
OCAL TEACHER, FOR OUT OF
no competition; territory worked up;
onably. Address A 57, Tribune.
PIANO INSTRUCTION; ACCOM-
. 705 Lyon-Healy—Wed. Grace.
L COURSE IN ENGLISH.
ics. Brief, interesting, thorough. Be-
. Telephone Rogers Park 234.
UPILS ON VIOLIN; VIOLA. KREUZ-
ute, Rod. $1 lesson. 1900 N. Clark.
LESSONS, LESCHETIZKY TRAIN-
teacher, $1. Address X 112, Tribune.
MANDOLIN, GUITAR TAUGHT
C. Rowden, 1022 Masonic Temple.
N BRIDGE CLASS OR CLUB.
Drexel 45-9, Virginia Tubbs, expert.
AND ENGLISH. PROF. BEER,
D. A., 59 W. Schiller. Sup. 648.
MANDOLIN, GUITAR, STEEL
THOS. E. LEA, 222 N. Hamlin-av.
ZING METHOD"; PLAY PIANO
ills. Ph. Hyde Pk. 8765 for interv.

ES, HARNESS, CARRIAGES.
ELL AT ONCE—27 HORSES AND
right out of work; some well match-
among them; also two fast driving
agons and harnesses at your own
ll at Thompson's Feed Barns, 1321
st.
ED—7 MATCHED TEAMS, WORK
mares, weigh 2,400-3,000 lbs. team.
g, in fine condition; some very little
rm. No reas. offer refused. Call
ed room for auto trucks. 2761 Mil-
—1 SMALL DONKEY OR BURRO,
ately; must be gentle; to be used on
Inquire Rm. 1205 Majestic Theater
k for HAMILTON COLEMAN.
HED TEAMS, BLACKS, DAPPLE
sorrels, 3 mares in foal, 20 other
ares, 4 to 7 yrs. old. 2542 Madison.
LE—GROCERY WAGON AND
in first class condition. Will accept
E. 61st-st. Engl. 748.
MEDIUM WT., 7 YRS., WAGON
2 sets harness; cheap. 1236 S. Kedzie.
LE—HAVE SEVERAL DEAD
left, also 2 farm mares. 2024 W. Lake.
SOUND HORSES, HARNESS, AND
mos. 3504 W. 26th-st. Rockwell 88.
BOX WAGON—SINGLE OR DOU-
sale at a bargain. 1336 W. 18th.
EL 28 HORSES, MARES, MULES.
Apply Supt., 1901 Lake-st.

STEAMSHIP LINES.
Lake Navigation.
M & MORTON LINE—ST. JOS.
Harbor, Grand Rapids, Saugatuck.
Service discontinued until Mar. 1.

ADVERTISE
IN THE
RIBUNE

This Paper Consists of Two Sections—SECTION ONE. CIRCULATION Over 600,000 Sunday. Over 500,000 Daily.

The Chicago Daily Tribune.

THE WORLD'S GREATEST NEWSPAPER

FINAL EDITION

VOLUME LXXVI.—NO. 9. C [COPYRIGHT: 1917: BY THE TRIBUNE COMPANY.] WEDNESDAY, JANUARY 10, 1917.—TWENTY-SIX PAGES. * * PRICE ONE CENT. IN CHICAGO AND SUBURBS. ELSEWHERE TWO CENTS.

TWO CONFESS; HIT HEALEY

OPENS FIGHT ON UNEQUAL VOTE OF SOLID SOUTH

"The Tribune" Launches Issue in Congress—Aid Pledged by Leaders.

BY ARTHUR SEARS HENNING.

Washington, D. C., Jan. 9.—[Special.]—THE CHICAGO TRIBUNE has launched a movement in congress for legislation to eradicate the inequality between northern and southern states in the house of representatives and in the electoral college.

To every senator and representative of the northern states I addressed a letter on Jan. 5, setting forth graphically the greater influence in the conduct of the government exercised by southern as compared with northern voters, and inquiring of each whether he will support corrective legislation in justice to his state.

THE TRIBUNE'S poposal has been almost unanimously approved. More than 95 per cent of the replies so far received indorse legislation to restore the equality of northern and southern voters.

BILLS BEING DRAFTED.

Senators Kenyon of Iowa and Gallinger of New Hampshire are preparing bills, embodying THE TRIBUNE'S suggestion, for consideration at this session of congress. Senator Jones of Washington also is at work upon a measure. One or more of these bills will be offered as amendments to the corrupt practices bill soon to be debated by the senate.

Although the southern states have disfranchised the Negroes and even some whites, those states still possess representation in the house and the electoral college based on their population, including the disfranchised citizens, in defiance of article XIV, section 2 of the United States constitution. They count the Negroes in apportioning representatives, but count the Negroes out in elections.

EXCEED NORTH IN POWER.

It thus falls out that voters in southern states having undue representation, exercise much greater power in the conduct of the government and in the election of the president than voters in northern states.

More than 1,000,000 citizens, it is estimated, have been disfranchised in the southern states. If the constitutional provision were enforced by congress these states would be deprived of more than fifty congressmen and as many votes in the electoral college. Northern voters would be placed on an equality with southern voters and the "solid south" would be deprived of its fictitious value in electing the president.

WHAT CONSTITUTION SAYS.

Article XIV, of the constitution provides that when the right to vote "is denied to any of the male inhabitants of such state, being 21 years of age and citizens of the United States, or in any way abridged, except for participation in rebellion or other crime, the basis of representation therein shall be reduced in the proportion which the number of such male citizens shall bear to the whole number of male citizens 21 years of age in such state."

In the recent presidential election the south cast 2,000,000 popular votes and 139 votes in the electoral college. The middle west has the same number of electors, but cast 6,000,000 popular votes.

Illinois alone cast more popular votes than the entire south, but has only twenty-nine, as compared with 139 electoral votes.

The "south is in the saddle" largely because of its disproportionate voice in the conduct of the government. Through its greater influence in congress the south imposes taxes which bear more heavily upon the north than upon the south and then proceeds to take a larger proportion of federal appropriations for local purposes.

LETTER TO CONGRESSMEN.

The letter I addressed to the Illinois senators and representatives follows:

"Illinois, which cast 2,102,457 votes in the recent presidential election, has twenty-seven congressmen and twenty-nine votes in the electoral college. Texas and Alabama, which cast an aggregate of 383,630 votes, have twenty-eight congressmen and thirty-two electoral votes, with one-fifth as many votes as Illinois these states possess a larger representation in congress and count for more in the election of a president. One voter in these states has more voice in the government than have five voters in Illinois.

"Under the present administration Illinois has contributed to the support of

(Continued on page 6, column 1.)

SIGNS OF THE TIMES

[Copyright: 1917: By John T. McCutcheon.]

Another Leak!

The Men Who Are Helping the Prohibition Movement.

The "Poor Man's Club" of the Future.

RUSH OPERATION ON ARNOLD DALY

New York, Jan. 9.—[Special.]—Arnold Daly, the actor, was near death in Roosevelt hospital at midnight following an operation for appendicitis. He had been suffering since Friday, but his ailment was not diagnosed as appendicitis until today and he had acted in "The Master" last week at the Fulton and Monday night at the Band Box.

On Monday night Mr. Daly was suffering such acute pain that he was able to finish the performance only with the greatest effort. Just before theater time tonight his manager, Clarence Willett Jr., received a telephone message saying that Mr. Daly would not be able to appear.

Shortly after an immediate operation was declared imperative and the actor was taken from his home to the hospital.

"BUFFALO BILL" RESTING EASY

Denver, Colo., Jan. 9.—The remarkable vitality shown by Col. William F. Cody [Buffalo Bill], said by his physician to be dying today, was a source of amazement to his medical attendant and members of the family at the bedside.

Late tonight Dr. East issued a statement saying that Col. Cody was resting quietly.

Advertising Printed by Chicago Morning Papers

Tuesday, January 9th, 1917:

	Columns
The Tribune.....	119.26
The other morning papers *combined*...	81.34
The Tribune's excess.	37.92

Advertisements printed in other morning papers not accepted by The Tribune.. 6.60

The Tribune is bought solely to be read. It has no coupon or premium circulation.

BERLIN TO TAKE NEW PEACE STEP?

Germany, After Allies Reply to Wilson, Will Address Note to Neutrals, Belief.

AMSTERDAM, via London, Jan. 9.—Dr. Von Bethmann-Hollweg, the German imperial chancellor, may be expected to make an important declaration about the middle of the present month, according to a dispatch to the Tijd from Berlin today.

The reply of the entente to President Wilson is being awaited, says the dispatch, and the chancellor, after its contents are known, will further define in the reichstag the position of Germany.

Germany, it is declared, will simultaneously address representations to the neutrals which supported President Wilson's proposals.

Denies Italy Delays Note.

ROME, Jan. 9.—Minister Bissolati, when asked if there was any truth in the report circulated in America that Italy was responsible for the delay of the entente reply to President Wilson's note, said:

"Italy had nothing to do with the delay. The allies' answer to the Wilson note will be in substance the same as the allies' reply to Germany's note. But the tone will be different, as one friend answering another. All reports circulated in America regarding Italy's supposed discord with the allies are due to German propaganda."

Map Not Peace Basis.

LONDON, Jan. 9.—An Exchange Telegraph dispatch from The Hague says:

"Speaking at Augsburg, the German Socialist leader, Philipp Scheidemann said it was perfectly foolish for Germans to talk of making peace according to the war map. The war map of Europe did not show what Germany had lost in colonies and shipping. The only peace possible, he declared, must be based on the territorial status quo."

West Side Junk Dealer Held as Detective Briber

Jacob Ross, junk dealer, at 320 South Jefferson street, was locked up last night and charged with attempting to bribe Detective Sergt. Patrick Mulvihill to drop a case in which he is alleged to be involved.

WILD MACHINE GUN PEPPERS CITY WITH SHOT

Hartford, Conn., Jan. 9.—[Special.]—Hundreds of persons had miraculous escapes from death and considerable property was damaged in Hartford's business section today when a new machine gun, shooting 800 bullets a minute, escaped control of testers at the proving grounds of the Colt Patent Fire-arms company.

Factory managers were vague in explaining how the gun became unmanageable.

The Colt factory is located a mile from the most distant point at which a bullet was reported. This was in the office of Dr. Frederick T. Simpson at 122 High street, where a .45 caliber bullet crashed through a window and pierced two walls in the house.

A shower of bullets struck and almost penetrated one of the steel tanks of the Hartford City Gas Light company, about half a mile from the gun, and scattered a number of workmen who were oiling the tank's ways and girder rollers. Another batch of the bullets struck St. Patrick's Catholic church.

New Zeppelin Concealed by Gas and Is Noiseless

LONDON, Jan. 10, 3 a. m.—A Daily News dispatch from Geneva says: "The new Zeppelin, L-40, according to the Neue Zuricher Zeitung, made a trial flight Saturday over Lake Constance. The Zeppelin emitted dense gas clouds with the result that it was invisible during the greater part of the flight. The propeller was noiseless and the airship could not be heard.

EUROPEAN WAR SUMMARY

Berlin reports victories after hand to hand fighting in the Moldavian sector of Roumania. Von Mackensen has reached the Putna sector, the official report says.

Berlin and Petrograd report renewed activity in the Riga sector on the eastern front. Russians recapture Island of Glandon, north of Illukst, taken by Germans on Jan. 4.

London reports capture of enemy trenches opposite Hulluch, on the western front.

Four entente steamers and two Norse craft sunk, report from London says.

Official war reports will be found on page 4.

CAR HURLS AUTO INTO WINDOW; 2 KILLED, 4 HURT

Mrs. Bryant Vail and George W. Wilson Die in Accident.

A man and a woman were killed and four other persons were injured in a spectacular collision at 10:30 o'clock last night between an automobile and a street car at Wellington avenue and Broadway.

THE DEAD.

VAIL, MRS. JANE FOLSOM, aged 31, wife of Attorney Bryant E. Vail, of the firm of Knapp & Campbell and daughter-in-law of former Judge Edward P. Vail.

WILSON, GEORGE W., of Winnetka, aged 30, married.

THE INJURED.

CUMMINGS, GEORGE, aged 31, married, 1453 Berteau avenue, son of T. A. Cummings, president of the T. A. Cummings Foundry company, and himself a member of the firm.

STOLLERY, MRS. FRANCES, 5063 Glenwood avenue, wife of Frederick Stollery and part owner of the Lincoln Floral Company at 5101 Lincoln avenue.

McGILLEN, JAMES, an insurance man.

GARDNER, FRED, 4541 North Paulina street.

All except Gardner were in the automobile, a seven passenger touring car, when the accident occurred.

CALLED FOR THE SISTERS.

Earlier in the evening Cummings, accompanied by Wilson and McGillen, called at the office of the floral company for Mrs. Stollery and Mrs. Vail, who are sisters. Mr. Vail had left for a business trip and his wife had seen him off at the station and then had gone to see her sister, Mrs. Stollery, at the florist shop. Cummings was to take the women home. All members of the party were acquainted.

A southbound car was speeding down Broadway when the Cummings auto, going east on Wellington avenue, appeared at the corner. The car struck the auto with an impact so terrific that the machine was hurled across the street and into the window of a millinery shop. The plate glass window was smashed, sending a shower of glass into the street car and inflicting minor injuries to several of the passengers.

WILSON IN WRECKAGE.

In the wreckage of the automobile was Wilson. The other occupants were flung out of the car.

Mrs. Vail, Wilson, and Mrs. Stollery were taken to the Chicago Union hospital. Gardner, who was on the rear platform of the car, was taken to the same hospital shortly after. Cummings was transferred to the German-American hospital and McGillen was taken to the home of a friend.

The hospital attaches got into instant communication with the parents of Mrs. Vail, who arrived shortly after. She died an hour later. Mrs. Stollery, herself severely bruised and cut, fainted when she learned that her sister had died.

All of the other occupants of the car were painfully but not seriously injured.

Among the passengers on the street car was Dr. Harry E. Hearn of 1903 Bradley place. He gave first aid to the injured and telephoned the Town Hall police.

CRANE AND TAFT AUTOS MEET.

In a collision between the automobiles of R. T. Crane II. and R. B. Taft, Mr. Taft, Mrs. T. W. Taft of 1210 Waveland court, and Miss Addis Taft of 5627 Dorchester avenue were cut by broken glass and thrown into the street. The accident occurred at Goethe and Dearborn streets. The chauffeur was the only occupant of the Crane car and was uninjured.

William Eden, 10 years old, of 430 North Le Claire avenue was fatally injured by an auto truck in the afternoon in front of 522 Lavergne avenue.

An automobile in which P. L. Smithers and his wife of Wilmette were riding collided with a car owned and driven by J. W. Eaton of 515 Belmont avenue late last night at Lake Shore drive and Banks street. Mrs. Smithers was cut on the face by flying glass. Mr. Smithers is vice president of the Booth Fisheries. He was uninjured. Mr. Eaton was bruised.

MACLAY HOYNE FIRES VOLLEY OF QUESTIONS AT THE MAYOR

STATE'S ATTORNEY HOYNE at 10 o'clock last night propounded to Mayor Thompson the following series of questions:

"In view of Mayor Thompson's profession of ignorance regarding the police relations with vice I want to ask the mayor the following questions:

"1. Did or did not August W. Miller of the Thompson organization come to your office and ask you to permit the operation or to prevent the operation of crap games on the west side?

"2. Did Michael Faherty, president of the board of local improvements, come to your office about the time of the publication of the news of Chief Healey's resignation and discuss with you what Chief Healey's status would be after his resignation so far as friendship or influence would be?

"3. Did you tell Mr. Faherty or any one else that the new chief of police would be compelled to go along with Chief Healey?

"4. Do you know who sent Faherty to you?

"5. Did he or any one else tell you?

"6. Do you know how much money was paid for the restoration of the license of the Panama café operated by Isadore Levine?

"7. Do you know or have you heard how the money was spent?

"8. Do you know or have you heard that Chief Healey's share of the money was $600 out of a total of $1,000?

"9. Do you know that until the license was restored $1,000 was on deposit with Ike Bloom of Freiberg's dance hall fame?

"10. Do you know that Costello obtained the $1,000 from Ike Bloom after the restoration of the license?

"11. If you don't know these things, don't you think it is your business to know or inquire about them?

"12. Despite your dodgings and evasions as mayor, you are charged with the power and the duty of selecting a capable chief of police. What are you going to do about it?"

Mayor Thompson could not be reached last night for a reply.

PROSECUTOR SAYS CHIEF IS HOPELESSLY INVOLVED

SUMMARIZING the developments of the evening in relation to his discoveries of the relations between the police and vice and his allegations against Chief Healey himself, Mr. Hoyne dictated the following statement:

"Two men have confessed—Costello and Lieut. White. White hopelessly involves Costello and hooks Chief Healey.

"Chief Healey in his interview takes the tack usually taken by professional criminals. He claims prejudice on the part of the state's attorney and evades discussion of the facts. He injects into the discussion his family, his wife, and his home. Criminals are always cowardly or they would not throw their wife and family into the discussion of their affairs. When a criminal begins to talk about his mother, his wife, and his family he usually has no defense.

"In the last four years of my state's attorneyship I have met many burglars and thieves whose wives, sisters, and mothers were noble, blameless women. Of course they had my sympathy, and so in this case has Mrs. Healey.

"It is positively disgusting to hear this sanctimonious old villain prate about his sick wife.

"Instead of keeping his wife at home away from criminals he used his home for the place of the collection of blood money extorted from unfortunate women in Hebrew resorts. Chief Healey was one of the ring which prevented these women from retaining the only thing they could retain in their business—their money.

"Chief Healey in his statement went on record as saying he never had seen Costello more than two or three times in the last ten years. HERE HE DISCUSSED FACTS PERTINENT TO THE ISSUE AND HERE BY HIS LIES HE HAS HUNG HIMSELF.

"COSTELLO HAS VISITED THE HOME OF CHIEF OF POLICE HEALEY ON AN AVERAGE OF THREE TIMES A WEEK FOR THE LAST SIX MONTHS OR YEAR OR LONGER.

"For months no day has passed that Costello and Healey have not talked over the telephone several times. Investigators on my personal staff have shadowed Costello to Chief Healey's home in the last thirty days.

"In a like period of time Costello has been traced to Healey's home when he went in a taxicab with Mike de Pike Heitler, who remained outside in the machine while Costello went in to pay the graft money. We have the number and the driver of the taxicab.

"As an indication of the close trace we have kept on the movements of Costello and Chief Healey I might mention that on the night of the banquet of the Cook county real estate board in the Congress hotel Chief Healey was to have received his weekly payment of graft from Costello, but because of his desire to attend that banquet or some other banquet he postponed the payment until some other night.

"I have read Mayor Thompson's statement that it is up to me to make good or resign. If Mayor Thompson were to tender his resignation for failure to make good he would long since have been incapacitated because of writer's cramp."

BRITISH RETAKE 'LOST' VOLTAIRE?

New York, Jan. 9.—[Special.]—The steamship Voltaire of the Lamport and Holt line, thirty-nine days overdue, which was believed to have been captured by Germans and converted into a U-boat tender, now is said to have been recaptured by the British and taken into Bermuda harbor.

Word to this effect, from what was said to be an authoritative source, was received by the Lamport and Holt line officials this afternoon.

According to this information a British cruiser has arrived at Bermuda with the Voltaire, confirming the reports that the latter vessel had been captured by a German commerce raider, manned with a German crew and employed as a tender to German submarines.

Ice Cream Man Buys Hat; Highland Park Coals Up

Citizens of Highland Park no longer have to put their faith in the ground hog for forecasts of a long or short winter. Instead they keep an eye on the bald head of Frank Green, a manufacturer of ice cream, living at 206 East Central avenue in the suburb. Mr. Green goes most of the year without a hat. Shortly after Jan. 1 neighbors and other residents of Highland Park begin to evince an interest in the ice cream manufacturer's movements. If, within the first half of the month, he buys a hat and wears it, two months more of winter can be expected. If the stated period passes without Mr. Green appearing with a hat, then an early spring can be looked forward to, say those who have observed the "signs" for several years. But yesterday Mr. Green purchased a wooly cap. Now Mr. Green's friends are preparing to lay in a new supply of coal.

THE WEATHER.

WEDNESDAY, JANUARY 10, 1917.

Sunrise, 7:17; sunset, 4:33. Moon rises 7:10 p. m.

Chicago and vicinity—Unsettled and much colder Wednesday and Wednesday night, probably snow flurries Wednesday; Thursday fair and continued cold, fresh to strong northwest winds, diminishing Wednesday night.

Illinois—Unsettled on Wednesday, probably snow flurries in north portion, much colder in afternoon and night; Thursday fair, colder in south portion.

Iowa—Partly cloudy and much colder Wednesday, cold wave in northeast portion at night; Thursday fair and continued cold.

TRIBUNE BAROMETER.

TEMPERATURE IN CHICAGO. [Last 24 hours.]

Maximum, 2 p. m.....45
Minimum, 3 a. m.....37

3 a. m.	37	11 a. m.	41	7 p. m.	44
4 a. m.	37	Noon	42	8 p. m.	43
5 a. m.	37	1 p. m.	44	9 p. m.	43
6 a. m.	37	2 p. m.	45	10 p. m.	43
7 a. m.	38	3 p. m.	44	11 p. m.	43
8 a. m.	39	4 p. m.	43	Midnight	40
9 a. m.	39	5 p. m.	43	1 a. m.	39
10 a. m.	40	6 p. m.	44	2 a. m.	38

Mean temperature, 40; normal for the day, 24. Excess since Jan. 1, 96.
Precipitation for 24 hours to 7 p. m., trace.
Deficiency since Jan. 1, .31 inch.
Wind, W.; maximum velocity, 24 miles an hour at 12:15 a. m.
For complete weather report see page 20.

YESTERDAY ELSEWHERE.

	Temps.			
	T p. m.	High.	Low.	
New York	46	50	38	Clear
Denver	46	50	40	Rain
Washington	46	56	34	Clear
St. Louis	56	56	40	Clear
St. Paul	32	32	20	Snow
San Francisco	56	64	42	Clear

SHIPPERS ADVICES.

Special Forecast for Shipments Within Radius of 500 Miles.

Protect shipments to reach destination by tomorrow night from temperatures as follows: North and west 10 degrees below zero to 10 above; south and east, 5 to 15 above.

LIEUT. WHITE AND COSTELLO EXPOSE RING

Hoyne Says Chief Is Involved as Bribe Taker —Immunity Given.

Tom Costello, notorious fixer and go-between, has confessed.

Police Lieut. A. M. White of the Lake street station has confessed.

These two announcements came in rapid succession last night from State's Attorney Hoyne. These two of the four men arrested in the raid on the "payoff office" in the Brede building, he said, had admitted the truth of his charges that police protection was sold at wholesale to west side resorts and gambling dens. Costello and Lieut. White, it is understood, have been promised immunity.

Costello, a police "fixer" for years, is said to have agreed to tell the whole story of those years. White, assigned to the Lake street station, is said to have related all of his connections with vice and gambling through Costello and his partner, "Mike de Pike" Heitler, and W. R. (Billy) Skidmore during the two weeks he has been on duty on the west side.

COSTELLO BREAKS DOWN.

Under the strain of an examination that lasted all through the night and until 10 o'clock yesterday morning, Costello, the "brains of the Big Three," broke down completely. A short time later Lieut. White consented to talk. Outlines of their statements were taken and then they were allowed to rest.

Not until that time—10 a. m.—did State's Attorney Hoyne leave the Criminal court building. Then he went home to rest. He returned last evening and made his two announcements and followed them up with a blistering statement intended to remove some of the hide from Chief Healey and Mayor Thompson.

OTHER POLICE ADMISSIONS.

At the request of Mr. Hoyne, Percy B. Coffin, president of the civil service commission, visited the prosecutor's office late in the evening. It was explained he was asked whether consideration would be given Hoyne's recommendations as to the punishment of guilty policemen who turn state's evidence. He said the reply he received had been satisfactory.

"I have more than one statement from policemen who have acknowledged their part in the graft scandal," said Mr. Hoyne. "I wanted to know just how my recommendations with reference to their fate, as well as other policemen who have tried to obstruct justice would be met by the civil service commission. The reply of the two commissioners was that the importance of the investigation was so great that they would agree to support and carry out any written recommendation I may make."

CHARGES AGAINST HEALEY.

Some of the charges made by Mr. Hoyne in his statement berating Healey are these:

"Costello visited Healey's home on an average of three times a week for a year or longer.

"My own investigators have shadowed Costello there in the last thirty days.

"One payment to Healey we know was postponed because he wanted to attend a banquet."

And his fusillade at Mayor Thompson was just as heavy—possibly a little heavier. It was in the form of a series of questions—sometimes used instead of direct charges in such battles—which attacked August W. Miller and Michael J. Faherty, Thompson lieutenants.

Among the insinuations against these two men were these:

That Miller attempted to protect crap games.

That Faherty interceded to obtain good standing for Healey in the police department after his resignation as chief.

FEE FOR RESTORING LICENSE.

The next questions charged that money had been paid for the return of the license of the Panama café to Isadore Levine. They charged that $1,000 had been deposited with Ike Bloom, manager of Freiberg's dance hall, that after the restoration of the license Costello received that amount, and that $600 of it was paid to Chief Healey.

The series wound up with demands for information about the mayor's intention to appoint "an honest chief of police."

Mr. Hoyne closed his day in this way

about 10 o'clock, and efforts after that hour to reach Mayor Thompson were unsuccessful.

HUNT VISITS PROSECUTOR.

Shortly after midnight last night Nicholas Hunt, former chief of detectives, went to the Criminal court building and was ushered into the state's attorney's inner office.

Hunt is now head of a private detective agency. It was rumored that several important witnesses are being guarded in the Briggs House by Hunt's operatives.

Hunt smilingly said he was there "just to pay a visit." He left the building about 1 o'clock.

CHIEF REITERATES INNOCENCE.

Chief Healey was found at his home.

"The only interview I have given to any newspaper man," he said, "was a statement of my absolute innocence. That is all I have to say now."

During the day Chief Healey had been arraigned before Municipal Judge Mahoney, who, at the request of the state, continued the hearing for ten days, and, on the motion of the chief's counsel, John J. Healy, reduced the bond on the five charges from $100,000 to $25,000. Sergt. John J. Naughton of the chief's office also surrendered himself and gave bond.

Mayor Calls In Healey.

On returning to the city hall Healey was called into Mayor Thompson's office. He told the mayor he was absolutely innocent. The mayor notified him that his successor will be appointed at the council meeting tomrorow, and his discussion of the subject later confirmed the general belief that his selection will be Herman F. Schuettler.

Before issuing his formal statement attacking Thompson and Healey, Hoyne was examined and cross examined by reporters. On one subject he was more communicative than in reference to the disclosures made in the confessions he had obtained. This was in reference to reports that charges had been made to him against Homer K. Galpin, chairman of the Republican county committee; State Representative Roger Marcy, and Meyer Cossman, an employé of the Circuit clerk's office.

The prosecutor indicated that the information he had received so far had led him to place little credence in the charges. He said they were made by one of the men under arrest.

Queries and Answers.

Some of the questions put to him by reporters and his answers follow:

"Did both confessions implicate Chief Healey?"

"Sure."

"Is the chief named as a bribe taker?"

"In one confession, at least."

"How much money is said to have been taken as bribes?"

"I don't care to say."

"Did the graft extend to all parts of the city?"

"Only on the west side."

"Was Jake Levin involved in a criminal way in Costello's confession?"

"I won't say that. He may have been implicated. I may want him as a witness or he may be indicted."

West Side Politicians.

"Who accused the three west side politicians?"

"A week ago Costello and Chief Healey had a discussion. It was brought out that these politicans were protecting fifty-six places on the west side and that they each received their share of the money for protection. Costello wrote out the list of places on his typewriter to avoid having to put it in his own handwriting.

"It was planned that the state's attorney would raid the places and that the blame would be put on a ward committeeman. Costello last night, after his arrest, said that my raid was premature—that it knocked his and the chief's plans into a cocked hat. He said the list of fifty-six places hadn't been completed, and if I had waited a few days I would have received it and could have cleaned them up. He said that would have made me so grateful to the chief that I would have given him leniency if I had anything on him."

Evades Further Questions.

He was asked whether the three politicians accused of giving protection had been selling it. There the interviewer struck a stone wall. He refused to answer any question on this subject in anything like a responsive way. The questioning returned to the confessions.

"Were any police officers involved?" was the first query.

"Yes," answered the prosecutor.

"What was their rank?"

"They were of considerable rank."

"Were a majority of those implicated police officers?"

"Yes."

"Were most of them police captains?"

"There were some captains."

"Do you believe later confessions will involve politicians?"

"Yes."

"Any considerable number?"

"The confessions so far have been incomplete."

Tells About Typewriter.

The prosecutor waxed talkative again when reference was made to the seizure of Costello's typewriter.

"When we raided the city hall," he said, "we found in Chief Healey's files letters written on Costello's typewriter and we know he is one of these careful men who always writes his own letters. To the seizure of that machine I attach as much importance as the seizure of the $1,000 we took in the raid on Costello's office.

"One of his tricks was to write letters to the mayor of the sob kind, telling how a husband or a son had lost or spent all his money in a certain place. Raids would follow and the place would be forced to 'kick in' or go out of business.

"And I might add that photographic copies of nearly all these letters were in my hands before they reached the city hall."

Mr. Hoyne refused to tell how many prisoners he still has in custody. Costello, Heitler, and White were seen leaving the Criminal Court building with plain clothes men shortly before midnight. They were taken to hotels, but a patrol wagon load of women and men brought in from the west side, whose names have not been disclosed, were taken to the South Clark street station.

The names of four of these prisoners were disclosed. They are "Monkey Face Charlie" Genker, one of Heitler's lieutenants for several years; Jacob Levin, Peter Angelo, Joseph Frank, Rosie Cohen, Minnie Howard, and Flossie Taylor. They were booked on charges of conspiracy when they were locked up for the night.

Newbold Held as Witness.

When State's Attorney Hoyne left the Criminal court building shortly after 2 o'clock this morning it was learned that he was holding Thomas Newbold, wealthy hotel and café owner, in connection with the vice investigation. He refused to tell why Newbold was being held or when he was taken into custody, but it is believed the prisoner was seized late last night in the hope that he would tell of payments of protection money to agents of the "ring."

Newbold is the owner of the Richelieu hotel, 2505 South Michigan avenue; the Normandie hotel, 419 South Wabash avenue; the Bachelor hotel, 18 East Van Buren street, and the Bee-Vee café, on the first floor of the latter building. All of the hotels conducted by Newbold have been the scenes of raids by the police, and he is believed to have paid out considerable money of late for protection.

Schuettler May Be Chosen Chief of Police Tomorrow

Mayor Thompson tomorrow will name Herman F. Schuettler as chief of police.

He declined yesterday to say so in that many words, but he did say that he will appoint Chief Healey's successor at the council meeting in the afternoon. And the certainty with which he predicted the immediate concurrence of the council in his selection was considered proof positive of the indentity of the appointee.

"In view of the circumstances," he was asked, "will you ask the council to suspend the rules which require that action on the appointment be deferred one week?"

"I feel sure," he said, "that the council will be inclined to concur in this appointment at once."

Comment of Aldermen.

This prediction was repeated to a dozen aldermen of different parties and factions. There was unanimity in their interpretations.

"That can mean only one man—Schuettler," they said. "No one else has been mentioned for the place in connection with whom there could be any certainty of immediate favorable action by the council. Schuettler's appointment would go through flying, but if any one else is named there is little possibility that the rules will be suspended for immediate concurrence."

First Deputy Schuettler said he had not been notified that he will be appointed and he declined to discuss the possibilities of the future. It was explained by a man close to the administration that Mayor Thompson will not confer with the man he has selected until he has appointed him. In this way he expects to avoid the appearance of any advance understanding as to police policies. And he intends to give him no instructions after his appointment except an emphatic order to enforce the law.

Healey Retains Full Power.

In the meantime Chief Healey will retain all the powers of his office. Mayor Thompson was asked if he would be suspended before tomorrow.

"That is not necessary," he said. "The chief has already resigned."

He was asked what occurred when Chief Healey was in his office at noon.

"The chief told me," he said, "that he was absolutely innocent."

"If that is so," asked a reporter, "has there been advanced any motive State's Attorney Hoyne might have for swearing out warrants for the chief?"

"I guess," came the answer slowly, "that it is easy enough for the people to figure out the motive for themselves.

"If Mr. Hoyne can prove the assertions he has made and can convict members of the police department for wrongdoing, he will have done a great good for this community.

"But if he doesn't convict the chief of police he has robbed him of his good name he has built up by over thirty years of faithful service, something that is irreparable to any citizen in our community."

Believes Him Innocent.

He was asked his personal belief concerning the guilt or innocence of the chief.

"I have never seen anything," he said, "that led me to believe the chief anything but an honest man."

"Does that mean you believe him innocent?"

"That is the basis of our law on that subject—a man must be believed innocent until he is proved guilty."

"Do you still believe him innocent?"

"It isn't a question of what the mayor believes. If he is innocent and is being persecuted I think it a very serious matter, and I think the people of this community will also. It seems to me this is a matter of making good on these charges. Mr. Hoyne must make good or else I believe he owes the people his resignation."

Full Powers for Chief.

The mayor reiterated his opinion that the chief of police should have the power to remove incompetent or dishonest policemen summarily.

"If you don't give the necessary powers to men you hold responsible," he said, "you cannot hold them responsible."

He also condemned the operation of the entire civil service law.

"As it is working now it is more of a guarantee that you can't get a poor man out than a guarantee that you can get good men in," he said.

THE HEALEY HEARING

Chief Healey was arraigned before Judge Mahoney shortly after 11 o'clock yesterday morning.

On motion of Assistant State's Attorney Johnston, Judge Mahoney postponed the hearing for ten days.

Attorney Healey, the chief's counsel, strenuously objected to the postponement. He demanded an immediate hearing.

On motion of Attorney Healy, the chief's bonds were reduced from $100,000 to $25,000. Prosecutor Johnston fought to have the $1...,000 bond stand.

"We want a hearing at once," Attorney Healy said as soon as the case was called.

"The state asks for a ten days' continuance," interposed Mr. Johnston.

Attorney Healy Objects.

"I object most strenuously to any postponement," retorted Attorney Healy. "Nine policemen, posing as reporters, broke into Chief Healey's home last night and served him with these warrants. I demand an immediate hearing."

"The state must have ten days," said Mr. Johnston.

"The state's motion is granted," said Judge Mahoney.

Attorney Healy then said the chief's bail of $100,000 was excessive.

"Mr. Healey is chief of police of Chicago and will not run away," Judge Mahoney ruled. "I believe a bond of $5,000 on each charge is ample. The bail is so fixed."

Naughton Before Court.

Sergt. Naughton was before the bench and Attorney Healy, who also represented him, announced to the judge that Naughton was prepared to furnish bail.

Sergt. Naughton had not been served with the warrant obtained by the state's attorney. A few minutes later Naughton was formally served. His bail, which had been fixed at $60,000, was reduced by Judge Mahoney to $15,000. Naughton was immediately released on surety.

POLICE DENIALS

Lieut. John Hartford said his record was clear.

"I never accepted money from any one for protection," he said. "I was detailed at the Lake street station from Sept. 11 to Dec. 15. During that time I met 'Mike de Pike' Heitler only once or twice, and then on the street, and I doubt if I would know him were I to see him now. I do not know Costello, nor have I ever heard of him."

Lieut. Edward J. Grady said he was detailed to the Lake street station from July 14 to Sept. 11, but the majority of that time he was confined to his bed either at his home, 2236 Campbell avenue, or in Benton Harbor.

At the home of Sergt. John J. Naughton, secretary to Chief Healey, a woman who said she was the sergeant's wife, asserted that her husband had not been at home all night.

SINGLETON'S STORY

Currency marked by Shelby M. Singleton of the Citizens' association and "planted" by agents of the state's attorney in resorts paying tribute for protection was found in the offices of Tom Costello when raided by Mr. Hoyne's men Monday, according to statements of Mr. Singleton yesterday.

Mr. Singleton said he was in possession of the numbers of many of the bills found in Costello's office, and that they contained other marks of identification which he placed on them in the presence of Mr. Hoyne and his assistants.

Ready to Testify.

"Will you be a witness before the grand jury?" he was asked.

"That is a matter for Mr. Hoyne to decide," he replied.

He admitted he has been in consultation with the state's attorney for several weeks, and was familiar with the information in Mr. Hoyne's possession that led to the arrest of Chief Healey and the raid.

INSIDER POINTS ROAD LEADING TO HOYNE RAID

Says Vice Got Protection for False Affidavits Involving Rebel Alderman.

Men who know say the latest explosion in the inner ranks of the Thompson administration—set off by State's Attorney Hoyne—may be traced directly to a deal it made with the underworld.

That deal was made last February as the master stroke which was to vanquish one of the "rebel nine" aldermen and subdue the other eight. To accomplish it Thompson leaders struck hands with Tom Costello and "Mike de Pike" Heitler, two of the "Big Three" arrested in Hoyne's raid Monday afternoon.

In the Beginning.

Costello and Heitler, at the behest of City Attorney Francis and Percy B. Coffin, president of the civil service commission, signed affidavits accusing Ald. Robert M. Buck of sharing in the profits of a vice ring that operated on the west side in 1910 and 1911. And the signing of these instruments marked the rehabilitation of "Mike" and "Pompadour Tom" as vice lords.

That is one conclusion the men who know draw from Hoyne's arrest of Chief Healey, Lieuts. White, Grady and Hartford, and Sergeant John J. Naughton of the chief's office.

The "wise ones" agree that had it not been for that deal eleven months ago the administration would not be in the hole in which it now finds itself. And of all the men who know, the one who probably knows more than any of the others, says the administration "should have known better."

This man would talk only upon a promise that his name would not be revealed; but, with that promise, he told the story.

A "Squeeze In."

"Tom Costello," he said, "is and always has been what is known as a 'squeeze in.' That is, he makes his money by forcing himself in on the other fellow's game. He never has run a gambling house or a resort for himself, but he has shared their profits almost ever since he was old enough to vote. When some one else gets a good thing started through influence of some kind, Costello will drop around and threaten to stop the whole thing unless he is let in on the profits. And he has succeeded in stopping other fellows' games several times.

"In the days of horse racing Costello was a cub reporter covering police stations. He became acquainted with Blind John Condon, and before long was given the feed concession at the Harlem track. Then he became Condon's police fixer, and in that capacity he established friendly relations with every police officer who could be talked to with greenbacks.

Keeps His Intimacies.

"The intimacies he built up then he preserved carefully and he has been using them ever since. And he has added to them. He was considered 'strong' under the last administration while McWeeny was chief, but he lost out when Gleason was appointed. And when this administration came in he tried his old 'squeeze in' play right off the bat.

"J. B. Warren, known as 'Kid Warren' and 'Johnny Warren', during the mayoralty election, handed one of the Thompson campaign managers $8,000, with a distinct understanding he would be taken care of if Thompson won. He had his eye on the Teddy bear concessions at Riverview, which netted Billy Quinn and his associates $70,000 in one season, and he also wanted the carnival privileges with the paddle wheel booths all over town.

"He no sooner began operating at Riverview than Costello showed up and demanded cold a full 25 per cent. Warren refused. He was shut down, and he stayed shut down.

The Affidavits.

"But Costello didn't land anywhere until the Buck thing came up. Nick Hunt, then chief of detectives, whom Costello knew in Hyde Park in the good days of the world's fair, sent for him. Then Costello produced Heitler. They both signed affidavits about the time they tried under Mayor Busse to shift the west side levee from Sangamon, Green, and Morgan streets to Curtis, Carpenter, and May streets, where they had a monopoly on the leases.

"Their scheme failed because Steward, who was chief then, found out what it was. He helped them put the old places out of business, but he didn't let them open the new ones.

"Costello found Heitler dead broke and in just the right condition to make an affidavit. So, in spite of the failure of their scheme, they swore that Buck got a regular share of their profits, amounting to $430 or $570 a month.

Then They Opened Up.

"Then the two of them proceeded to open up places on the west side. Heitler had his gambling place, run by Tony Raggio, at 28 North Halsted street, and another one on Madison, near Wood street; three houses at 29 North Curtis, 109 South Green, and 25 South Sangamon, and two hotels at Green and Madison, the Green and the Uneeda. And Costello started to work down in the black belt, where he linked up with Bill Lewis, Tiernan Jones, and Art Cadoza on their gambling houses, and to some extent on their 'black and tans.'

"Then they started to widen out on the west side and began selling protection right and left. Heitler did the collecting and Costello did the fixing. In spite of changes in captains and lieutenants, they made their connections. Take for instance the assignment of Lieut. White to Lake street. Costello has known him for years. Probably he had no difficulty in getting him to come down to his real estate office.

"The only mystery about the whole thing is who tipped off Hoyne so that he could raid Costello's office? Some one close to the inside did that. It may have been one of the four caught in the raid."

"NOBODY HOME"

Several Places in "Green Book" Found Closed—Others Deny Paying Graft.

Investigation of the houses, hotels, and poolrooms listed in Police Lieut. Martin White's "green book," the alleged vice directory of the corruptionist ring with which it is charged Chief Healey was leagued, showed that some of the places were closed, and at others reporters met emphatic denials that graft was paid the police. The book was found in Lieut. White's pocket when he was taken in the Brede building raid.

Miss Harriet Vittum, head resident of the Northwestern University Settlement house, 1400 Augusta street, whose name appears under "the chief's list," said in explanation:

"It is likely I obtained information for the police concerning some of the places mentioned in the list and my name may have been placed there in that way. I often did investigation work in this district."

The apartment at 1215 West Madison street, listed in the book as "Can be raided," was found shut tight. The apartment is above a grocery store. Front and rear doors and windows were locked tight. A man familiar with the neighborhood told a TRIBUNE reporter that "those women packed up and got out of there last night on a tipoff."

The Peoples hotel, at 1338 West Madison street, also listed as "Can be raided," was also closed. According to persons in a Greek poolroom under the "hotel," the proprietors moved away two or three weeks ago. Two plain clothes men who were making an arrest near by said that investigation of the "green book" would show that it was "a frameup."

"I know it's a frameup," said one. "There are other places on that list of collecting places that have been closed, and a cop would have a —— of a time collecting from them."

James Blunt of 1411 West Randolph street declared it all a mistake. He said the "Alabama club" moved out of the place he is occupying last May.

Mrs. M. V. Laman, proprietor of the Lincoln hotel at 1900 West Madison street, denied she ever paid any one graft. She said she was raided once by mistake, but released.

"I have only men roomers. They marked the wrong place down in their book. The place with the girls is not very far away."

Mrs. Herman Frichtnicht, proprietor of the Union Park hotel at 1438 West Madison street, said she knew Lieut. White, but had never had trouble with the police.

George Hill, whose place at 1548 West Madison street is listed as "Can be raided upstairs," said he was ready for investigation at any time.

RECORDS OF PROMOTIONS

Scrutiny of the lists of eligibles for promotion to captaincies and lieutenancies in the city civil service commission failed to throw any new light on Mr Hoyne's charges that promotions have been bought.

Last March when four captaincies were filled Lieut. Patrick E. Hogan, Lieut. Dennis M. Malloy, and Lieut. James P. Allman were passed over by Chief Healey. Immediately Mr. Hoyne made charges that the promotions of the men selected by the chief had been obtained through the use of money. Since then he has not amplified his charges. At that time and again yesterday the four men promoted—Capts. Wesley H. Westbrook, Michael J. Gallery, William F. Russell, and Joseph C. Mullin—denied emphatically that they had bought their new places.

In July twelve lieutenants were appointed. Sergts. Thomas Fitzgerald and Thomas F. Day were passed over. They said yesterday they did not know that the men appointed had paid for their honors.

Dr. E. S. Sjudonovich, Dentist, Kills Himself

Dr. E. S. Sjudonovich of 344 Center street, a dentist, committed suicide in a bedroom of his home last night by shooting himself in the head.

VICE SLEUTH TAKEN

Harrison J. Streeter, an investigator for the Committee of Fifteen, was arrested on three warrants charging conspiracy yesterday as he stepped from Judge Fitch's courtroom. The warrants are based on the allegation that Streeter has been connected secretly with the alleged police graft ring, and disclosed to its members plans of the committee.

Streeter was brought before Judge Fitch on a writ of habeas corpus after being in the custody of agents of the state's attorney throughout the day. Judge Fitch directed that he be released on the writ, but indicated that he might be arrested on the three warrants which had been issued by Judge Prindiville outside of the courtroom.

Supt. Thrasher declined to believe the charges made against Streeter, but said if they are found true he will use every effort to have him punished.

"Streeter has been one of our most trusted investigators," said Mr. Thrasher. "We have relied upon his reports."

Bonds on each of the three warrants for Streeter were fixed at $10,000.

OCEAN STEAMSHIP MOVEMENTS.

Arrived.	Port.
THEMIS	Philadelphia
THORBJORN	Balboa
VENEZUELA	S. Francisco
MANOA	S. Francisco
Sailed.	**Port.**
SEIYO MARU	Balboa
TUSCANIA	New York
KROONLAND	New York
VENTURA	S. Francisco
JIM BUTLER	S. Francisco
YUKARI MARU	S. Francisco

GALPIN DENIES HE LEADS RIVAL GRAFTING RING

Republican County Leader Asserts G.O.P. Campaign Fund Was Without Taint.

Homer K. Galpin, chairman of the Republican county central committee, denied having profited from collections of graft from resorts and dives on the west side.

Mr. Galpin's declaration came after Mr. Hoyne had announced that some of the men arrested in raids by his agents had said that a rival graft ring, composed of Mr. Galpin, Meyer Cossman, an employé in the Circuit court clerk's office, and Roger Marcy, member of the legislature, were collecting tribute from disorderly houses.

Campaign Fund Clean.

"That statement is not true," said Mr. Galpin. "Not one cent of money from these places has come to me, neither were there contributions to the Republican county campaign fund last fall from these places.

"Our campaign funds came from assessments levied on the candidates for office, from contributions by business men—none of them saloonkeepers—and from the national and state campaign committees."

Mr. Galpin said vice flourished on the west side, especially on Madison street between Paulina street and Ashland avenue.

"Any person passing along can see that practically no restriction exists on vice there," he said. "But my knowledge of the matter is limited to what I have seen in walking along the street."

He said he has never seen "Mike de Pike" Heitler nor Tom Costello, and has not seen "Billy" Skidmore in five years. These men were arrested by Hoyne agents in the raid on Costello's office Monday.

Cossman Also Denies.

Mr. Cossman said the charges affecting him were false. "I know nothing of this matter beyond what has been printed," he said.

WOMEN BOSSES OF OREGON CITY; OUST 'MERE MAN'

Umatilla, Ore., Jan. 9.—The Umatilla municipal government was turned over to women today, when Mrs. Laura J. Starcher, wife of the retiring mayor, whom she defeated at the last election, took her office along with a woman recorder, treasurer, and four council women.

Her "inaugural" address was a sharp satire on "mere man" and she began her régime by saying the "petticoat" government would not appoint a marshal, as the town had no need of one.

In the appointment of committees, Mrs. Starcher named only women, leaving the holdover male member of the council entirely out.

Shoots at Cabaret Girl for Turning Him Down

Leslie Walker of 530 Cass street was arrested last night accused of firing at Miss Louise De Haven. The girl is a cabaret singer. She was returning to her rooms at 15 West Huron street with her sister, Rose, when Walker is said to have shot at her for refusing to have anything to do with him. The girl was uninjured.

C. F. Adams Co. Furniture
Clothing
Cash or Credit. Low Rent
225 S. STATE ST. Take the Elevator
Cash or Credit. Low Prices

WE FURNISH THE ENTIRE HOME

Great January Clearance Sale

Outfit — Steel Bedstead, Mattress & Spring

$12.95 $1 Down 50c Week

Bed has 2-in. continuous post, tex fillers (like cut), Vernis Martin (gold) or white finished bedstead, excellent spring—web sag; mattress mixed fiber, cotton top... $12.95 Cash or Credit.

Cast Range

$2.00 Down 50c Week

Range for Coal or Wood, 6 hole top, guaranteed.. $19.75

FULL LINE OF HEATERS AND RANGES ON SALE

GIVEN AWAY FREE—100-piece set of Dishes with every purchase of $10 or over.

Adams' Mop Special

Flexible and adjustable. Has recharge reservoir. Steam shrunk mop head. Handles are nickel fitted. Easily taken apart. A real $1.50 value this week, 50c

Visit the Only Upstairs Furniture Store in the Loop

Low Rent — Low Prices

The Pay Day Club

Join the Pay Day Club.

Deposit a tenth, an eighth, a fifth—some fixed and regular part of your pay—in the Savings Department of the Central Trust every pay day.

No matter what happens, never miss a pay day!

Get in line with the "comers" and winners.

You can never own a bond, a home, a business, unless you begin to save up a little capital.

Beginnings are always small, but take a long look ahead and go to it. That's what all successful men have done.

Don't think about it—*do it!*

On Mondays open all day until 8 p. m.

Deposits made on or before Jan. 12th draw interest from Jan. 1st.

SAVINGS DEPARTMENT

CENTRAL TRUST COMPANY OF ILLINOIS

Under National, State and Clearing House Supervision

Capital	$ 6,000,000
Surplus and Undivided Profits	2,500,000
Deposits	50,000,000

Self-Recording Bank Scale

Two Street-Level Entrances 125 W. Monroe Street and 111 S. La Salle Street

Checking Accounts—Business Loans—Investments—Safe Deposit Boxes

Are You One of Those Who Intend to Save

something regularly out of your pay envelope each week, but thus far have never started? If so, here is a plan which will help you. Call and let us explain to you the Harris Trust Weekly Saving Club. One dollar will make you a member. The dues are only one dollar a week. We will put the money to work for your benefit and when the Club term is completed you will have a bank book with over fifty dollars to your credit without having missed the money from your income. Join today.

Special club for those who wish to save more than one dollar weekly.

Harris Trust & Savings Bank

Organized as N. W. Harris & Co. 1882. Incorporated 1907

HARRIS TRUST BUILDING

Foreman's

63-67 West Washington Street

(Between Dearborn and Clark)

Clearance Sale

America's Finest Apparel for Men and Young Men at less than actual wholesale value at this time.

Foreman's regular $20.00 Suits and Overcoats now reduced to	$15
Foreman's $25.00 and $22.50 Suits and Overcoats now reduced to	$18
Foreman's $30.00 and $27.50 Suits and Overcoats now reduced to	$22
Foreman's $35.00 and $32.00 Suits and Overcoats now reduced to	$26

Come in today. Make your selection now.

Co.
Furniture
TE ST. Cash or Credit.
vator Low Prices
ENTIRE HOME
earance Sale
Mattress & Spring
Bed has 2-in. continuous post, ten fillers (like cut), Vernis Martin (gold) or white finished bedstead, excellent spring—woven sag; mattress wood fiber, cotton top... $12.95
Cash or Credit.
GIVEN AWAY FREE—103-piece set of Dishes with every purchase of $100 or over.
ms' Mop Special
Flexible and adjustable. Has recharge reservoir. Steam shrunk mophead. Handles are machine fitted. Easily taken apart. A real $1.50 value, this week. 50c
irs Furniture
Loop Low Prices
ay Club
You can never own bond, a home, a siness, unless you gin to save up a le capital.
Beginnings are always small, but take long look ahead d go to it. That's hat all successful en have done.
Don't think about —do it!
until 8 p. m.
raw interest from Jan. 1st.
RTMENT
COMPANY
OIS
House Supervision
,000
,000
,000
Self-Recording Hotel Bank
reet-Level Entrances
Monroe Street and
S. La Salle Street
ccounts—Business Loans
nts—Safe Deposit Boxes
ann's
ington Street
nd Clark)
e Sale
Men and Young Men
value at this time.
$15
$18
$22
$26
ur selection now.

LAWSON AGREES TO GIVE NAMES IF LEAK QUIZ COMES

Congressman and Cabinet Official Among Men Involved in Stock Scandal.

[BY A STAFF CORRESPONDENT.]

Washington, D. C., June 9.—[Special.]—As a result of Thomas W. Lawson's sensational testimony today before the house rules committee there may be a formal investigation by a special committee of the charges that stock gambling government officials and their friends profited from inside information that President Wilson was addressing a peace note to the belligerents.

During continued threats to cite him for contempt for refusal to tell all at this time, Mr. Lawson promised that if a formal investigation were initiated he would name a congressman who informed him that a cabinet officer and another high official, said to be a foreign ambassador, profited from the leak through stock market transactions.

He promised to name both officials and to guide the committee to the books and records showing their dealings in stocks.

Sensation in Store.

If it turns out after investigation that there is any truth in these charges the scandal will prove more sensational than any furnished by a national administration in a generation.

Mr. Lawson is clearly the winner of the first inning of this contest. He succeeded in putting the rules committee in a hole from which it seems the Democratic majority can extricate itself only by initiating a formal investigation.

After threatening, cajoling, and wheedling Mr. Lawson to name the characters in his story today the committee suddenly abandoned its contemplated citation of the financier for contempt.

TESTIMONY OF LAWSON

When Thomas W. Lawson resumed the stand today the line of examination turned to the stock exchange and Lawson's own operations, paticularly in the month of December, 1916, during which the leak occurred.

Lawson said that bad as the break on the market was when the leak came, it probably would have been worse if there had been no leak.

"My opinion is that the break was weeks in coming and that the leak gave certain operators an opportunity to prepare for the crash," Lawson said. "They were left in a position to know just what to do. If the market had broken without that preparation made possible by the leak the break would have been much more disastrous to the country. We didn't have any bank or stock exchange failures accompanying this crash. So I think the leak really was a good thing in one way."

Third Contempt Motion.

A third motion to report Lawson for contempt was entered by the committee, on demand of Representative Chiperfield, when Lawson continued to refuse to tell who gave him the names of three men alleged to be involved in the leak. Lawson insisting that his informant, a congressman, had said the names should not be made public because it might be disastrous to the nation and the administration.

In answer to a question by Representative Cantrill if in case an investigation of the leak were ordered by the house, he would agree to give the new committee the name of the member of congress he had in mind and of the cabinet official whom, he said, had been a beneficiary of the leak, Lawson replied emphatically:

"I will."

After persistent demands were made that he give the name now, Mr. Lawson said:

"I would rather take the consequences than to mention the names now. There is another name that might be mentioned that would precipitate even more serious consequences. But this is not the time nor the place."

Efforts by Mr. Chiperfield to induce Mr. Lawson to state the amount of his profits on the stock market during December were futile. Lawson maintained he did not know whether he made $1,000,000 or $500,000.

Wants Exchange Inquiry.

"You really have no interest in any investigation about the leak, anyway, have you?" asked Representative Garrett. "All on earth you want is an investigation of the stock exchange that will lead to federal regulation, is it not?"

"Yes, that's true," said Lawson frankly, arousing the surprise of some members of the committee.

"The only motive behind your agitation of this matter is to force a drastic inquiry into the stock exchanges for legislative purposes?" Garrett continued.

"Absolutely," said Lawson.

In response to questions by Representative Patten, Lawson said he did not think the leak got into Wall street through any newspaper man or from any printed document.

SABIN ON THE STAND

Charles H. Sabin, president of the Guaranty Trust company of New York, went on the stand at the opening of the session. He testified he was in no way connected with the stock exchange and said he did not know in what connection he was called.

"It has been said," Representative Chiperfield told him, "that you called the financial writers of New York to your bank and outlined to them that you felt it your duty to suggest to the country that there were to be negotiations for peace and that you felt they would affect the price of stocks. If there was anything of that kind suggested, please outline it."

"I shall be glad to," Mr. Sabin said. "In October I said to newspaper men that I had information that the German government had instructed the president to approach the allies on the subject of peace."

"Did you make any statement in this connection as to the effect that it might have on stocks?"

"I talked to only one man on that. He asked me what effect it would have. I did not venture any opinion."

Sabin was excused from telling the source of his information about the German peace proposal.

BARUCH ON THE "LEAK"

Bernard Baruch of New York when he took the stand denied he had any advance information regarding President Wilson's recent peace note.

He denied as absolutely false the charge that he conferred with Secretary Tumulty at the Biltmore hotel in New York and also denied that he was registered there. He said he knew no broker by the name of A. Curtis.

Baruch said he first learned of the president's peace note on the morning it was issued. At the time of the market flurry, he said, he had been buying United States Steel.

"The thing that affected the market," Baruch said, "was first Von Bethmann-Hollweg's peace note from Germany and Lloyd George's reply with a 'but' in it.

"That was a notice to the world that there was no final bar to peace."

WRITERS TELL STORIES

John Boyle and Henry E. Eland, representatives of the Wall Street Journal, a financial paper owned by the Dow Jones company, were then called.

Mr. Eland said he learned from Secretary Lansing in the newspaper men's conference with the secretary on Dec. 20 that there was to be a statement at 5 o'clock that afternoon and that it was not "a peace proposal or an offer of mediation." He telephoned this information to Mr. Boyle in the Journal's downtown office, he said, and heard no more about it until two hours and a half later, perhaps, when he was advised by other newspaper men that the Dow Jones company ticker was carrying the statement that the president would issue a peace note.

Mr. Boyle testified that he sent the information given him by Eland to the Journal in a confidential telegram shortly before noon. At 12:24 p. m., he said, he received a message from Dow Jones company, saying it was reported that the president would issue a peace note about the end of the week.

"Banking on what the secretary had told us," Boyle added, "I replied that there would be no peace note."

KAHN AND CURTIS TALK

Otto H. Kahn of Kuhn, Loeb & Co., New York, followed and read into the record a statement denying all connection with any "leak." He was excused.

Allan Curtis of Boston followed Mr. Kahn and denied authorship of the "A. Curtis" letter.

IN THE VICE-LIGHT

Police Officials and Politicians Who Figure in State Prosecutor's Bribery and Conspiracy Expose. Homer K. Galpin's Name Was Erought Into it Early in the Day by Mr. Hoyne Who Said Costello Had Mentioned Galpin as Head of a Rival Crowd. Mr. Galpin Denies Any Knowledge of the Matter.

W.R. Skidmore

MAIZIE COLBERT ALIVE AT 5 P. M. FRIDAY, DEC. 29?

Philadelphia, Pa., Jan. 9.—[Special.]—Maizie Colbert Roberts, murdered art model, was seen alive and well on the streets of Philadelphia at 5 o'clock Friday afternoon, Dec. 29. The police, police surgeons, and coroner's physician have held that she must have been murdered not later than noon of that day.

A letter from a Philadelphia lawyer of good standing conveys this information. The letter was written to a Philadelphia newspaper, which today delivered it to District Attorney Samuel P. Rotan.

Should it be established that Miss Roberts was alive at that hour, every theory upon which the Philadelphia police has based its charge that Bernard W. Lewis committed the murder would be upset.

Key Clew Points Lewis.

Newark, N. J., Jan. 9.—A key found in the apartment of Miss Maizie Colbert Roberts, the model who was murdered in Philadelphia, was traced today to a hotel in New York where Bernard W. Lewis was a guest from Dec. 5 to 13, according to William Bennet, attached to the detective bureau in this city.

MEXICAN ENVOY, AMERICAN, DIES; MYSTERY SEEN

Washington, D. C., Jan. 9.—The sudden death of Luis D'Antin, an American citizen attached to the Mexican embassy here, while he was in San Luis Potosi en route to Mexico City with Eliseo Arredondo, Gen. Carranza's ambassador, has raised a mystery which may be investigated by the government.

D'Antin's widow in New York has wired Secretary Lansing asking an investigation. She is said to have been told by the Mexican consul general in New York that her husband died of hemorrhages. Mrs. D'Antin says headaches were the only symptoms of illness he had before he left for Mexico.

D'Antin, for years chancellor of the American embassy in Mexico City, was recently attached to the Mexican embassy here.

Why Ruin Your Health

and undermine your constitution with laxatives?

My scientific Stael Treatment for constipation cures you. No laxatives, diets or medicines. Used by me in Europe with the greatest success during the past ten years.

Prof. S. A. Hellberg

Stael Institute

Suite 300, 116 S. Michigan Ave.
Office Hours, 10 A. M. to 3 P. M.
Phone Randolph 1705

SANITOL
TOOTH POWDER or PASTE
Keeps the Teeth White and Healthy

G. P. Davis, Son of Former U. S. Justice, Dies at 74

Bloomington, Ill., Jan. 10, 2 a. m.—George P. Davis, son of the late David Davis, United States senator from Illinois and justice of the United States Supreme court, died at 1:30 this morning of pneumonia. He was 74 years old.

DRY DISTRICT OF COLUMBIA BILL PASSES SENATE

Vote is 55 to 32—Referendum Amendment Beaten—House to Rush Measure.

(By a Staff Correspondent.)

Washington, D. C., Jan. 9.—[Special.]—A "dry" national capital came one step nearer today, when the senate passed by a vote of 55 to 32, the Sheppard bill providing for prohibition in the District of Columbia.

An attempt by Senator Underwood, leader of the "wets," to put a clause in the bill providing for a referendum of the question to the people of the district, failed of passage by a tie vote, 42 to 42.

While the measure prohibits the sale of liquor in the District of Columbia, it permits importation for personal use.

Immediately after the passage of the senate bill prohibition leaders in the district began to lay plans to get the bill up in the house before the end of the session. They said they had assurances from Chairman Vinson, of the liquor subcommittee of the District of Columbia committee that the bill would be pushed at once.

See Majority in House.

Temperance leaders also asserted that they had a majority of the rules committee of the house. They asserted that Representatives Pou, Garrett, Foster, Harrison, Campbell, Lenroot, and Bennet of the rules committee were with them and that Representatives Henry, Cantrill, Patten, and Chiperfield probably were against them.

Although it was generally understood that the inclusion of a referendum clause in the bill would mean its death, because of the large floating population of Washington, many senators who voted for the bill also voted for the referendum. Included in this number were: Democrats — Senators Bryan, Kern, Pittman, Smith of Maryland, and Williams. Republicans—Senators Clark, Dillingham, Fall, Oliver, Page, Sutherland, and Watson.

For the bill itself there were 28 Democratic and 27 Republican votes, with 22 Democrats and 10 Republicans against it. All Progressives voted for passage.

How the Vote Stood.

The vote follows:

FOR [DEMOCRATS].

Ashurst,	Myers,	Smith [Ga.],
Beckham,	Overman,	Smith [Md.],
Bryan,	Pittman,	Smith [S. C.],
Chamberlain,	Randell,	Swanson,
Chilton,	Robinson,	Thomas,
Johnson [S.D.]	Shafroth,	Thompson,
Kern,	Sheppard,	Vardaman,
Kerby,	Shields,	Walsh,
Lea,	Simmons,	Williams.
Martin,		

FOR [REPUBLICANS].

Borah,	Gallinger,	Poindexter,
Brady,	Gronna,	Sherman,
Clapp,	Jones,	Smith [Mich.],
Clark,	Kenyon,	Smoot,
Cummins,	McCumber,	Sterling,
Curtis,	Nelson,	Sutherland,
Dillingham,	Norris,	Townsend,
Fall,	Oliver,	Watson,
Fernold,	Page,	Works.

AGAINST [DEMOCRATS].

Broussard,	Lee,	Reed,
Culberson,	Lewis,	Salisbury,
Hardwick,	Martine,	Smith [Ariz.],
Hitchcock,	Newlands,	Stone,
Hughes,	O'Gorman,	Tillman,
Husting,	Phelan,	Underwood,
James,	Pomerene,	Bankhead,
Johnson [Me.],		

AGAINST [REPUBLICANS].

Brandegee,	Lippitt,	Penrose,
Catt,	Lodge,	Wadsworth,
Du Pont,	McLean,	Weeks.
Harding,		

What the Measure Says.

The prohibiting language of the bill says that after Nov. 1:

"No person or persons, or any house, company, association, club, or corporation, or his or its agents, officers, clerks, or servants, directly or indirectly, shall, in the District of Columbia, manufacture for sale or gift, import for sale, offer for sale, keep for sale, traffic in, barter, export, ship out of the District of Columbia, or exchange for goods or merchandise, or solicit or receive orders for the purchase of any alcoholic liquors for beverage purposes or for any other than scientific, medicinal, pharmaceutical, mechanical, sacramental, or other nonbeverage purposes."

Heavy penalties are provided for violations, including a provision aimed at physicians who prescribe liquor for patients without cause.

GOING SOUTH OR TO CALIFORNIA? We have a Large Shipment of New Spring Goods In.

Slightly worn coats and badly worn trousers *are an unnecessary waste.* Extra trousers prevent this waste.

We now offer a suit with an extra pair of trousers—*for the price of the suit alone.*

Prices, Suit and Trousers, $35 to $60

Jerrems
Tailor for Young Men

Three Stores: 7 North La Salle Street, 314 South Michigan Ave., 71 East Monroe Street

MORRIS BANKERS MEET TONIGHT

Out of Town Guests to Attend Opening of War on Loan Sharks.

HOME IN NEW YORK.

At the Blackstone tonight a dinner will be given under the auspices of the Industrial Finance corporation of New York, the parent organization of a system of banks destined, according to its sponsors, to eliminate from the financial world the renegade money merchant—the loan shark.

The call for the dinner-meeting was signed by James B. Forgan, chairman board First National bank; George M. Reynolds, president Continental and Commercial National bank; Edmund D. Hulbert, president Merchants' Trust company, and Charles G. Dawes, president Central Trust company.

Dozens of the leading bankers and business men of Chicago have signified their intention to attend the dinner, and among the out of town guests who will arrive this morning are the following: Gen. Coleman du Pont of New York City, former Congressman Robert J. Bulkley of Cleveland; John L. Bushnell, president First National bank of Springfield, O.; W. J. Kinsella, president of the Hanley-Kinsella Coffee company of St. Louis, and Theodore S. Garrett of Virginia.

In the afternoon the visitors will take lunch at the University club as guests of J. Allen Haines of Kean, Taylor & Co.

The object of the Chicago men attending the meeting is to discuss the Morris plan of banks, with a view to ascertaining whether it is a method which might prove beneficial to the wage earners and salaried men of Chicago.

Helfrich Loses License.

Mayor Thompson revoked the saloon license of W. I. Helfrich of 1343 Sedgwick street yesterday. Helfrich has violated the Sunday closing law repeatedly, it is charged.

January Clearance Sale of RUGS and FURNITURE at Richardson's

9x12 feet, $35

Royal Wilton Rugs

Discontinued Patterns at Substantially Reduced Prices

The selection is large and the designs and colorings are suitable for any room. We advise an early inspection.

6 x 9 ft., $23.00
8¼x10½ ft., $32.00
9 x12 ft., $35.00

Heavy Seamless Wilton Velvet Rugs

You will appreciate these values in discontinued patterns. There are many exceptional designs and the colorings are perfect.

9x12 ft., $23.50

Kaltex Furniture

$7.95

Kaltex Fibre Furniture is built to last a lifetime. The fibre cannot crack or break and it will always hold its shape. This tapestry upholstered brown finish Rocker with its spring cushioned seat is suitable for any room in the home, and is a big bargain at this special price of.... $7.95

In justice to our thousands of wholesale customers throughout the country we do not fill mail orders.

Free Deliveries to All Parts of City and Suburbs.

O.W. Richardson & Co.
The House of Good Values
Wabash Avenue and Congress Street

A.S. STARR BEST
MADISON AND WABASH

January Clearance

Ages 1 to 10

200 Boys' Overcoats

Specially Priced

$7.75

Boys' Overcoats—Ages 11 to 18

$9.95

Ages 7 to 17

Boys' Suits

Greatly Reduced

$7.95
$9.95
$11.95

A.S. STARR BEST
MADISON AND WABASH
CHICAGO

Old Sheffield Candlesticks

We have received from England a collection most unusual and varied. Hepplewhite, Queen Anne, Chippendale sticks of quaint design and with the added charm of age. Every piece has been made one hundred years ago or more.

$15 to $37.50 Each

Other Sheffield and antiques await your inspection in the new Colby Shops, devoted to antiques and quaint foreign novelties.

The COLBY SHOPS
34 North Michigan Av.

GERMANS ROLL RUSSIANS BACK ON SERETH LINE

Berlin Critic Says Teutons in Roumania Are Rapidly Forging Ahead.

BERLIN, Jan. 9, by Wireless to Tuckerton, N. J.—The military critic of the Overseas News agency in an article concerning the fighting in Roumania says:

"The eastern part of the southern bank of the Sereth river together with the town of Braila fell into the hands of the central powers Jan. 5, and combats of Jan. 7, after the conquest of Fokshani, sealed the fate of the western bridgehead of the southern Sereth position. A great Russian thrust, launched at the eleventh hour, was without effect. The Russians were sanguinarily repulsed.

Northwest of Fokshani the Russians have been thrown from strongly fortified positions on the Moldavian hills, and their second line of defense on the canal between Fokshani and the mountains has been pierced.

"The troops of the central powers on the whole front are rapidly and victoriously moving ahead."

Reports Defeat of Russians.

Dealing with the recent fighting on the eastern front from the Carpathians to the region around Riga, the military critic says the Russians in the Carpathians have been driven from the offensive to the defensive.

On the Dvina river front in the Riga region the Russians at various points, he says, have made vicious attacks, but all of them were repulsed except in the Tirul swamp, where they succeeded in advancing into a small German position.

Slavs Plan Great Drive.

LONDON, Jan. 9.—The Russians are preparing to launch a great new offensive in the Riga sector, according to a Copenhagen dispatch to the Exchange Telegraph company, quoting German newspaper correspondents at the eastern front.

The Russian troops are said to be equipped with great quantities of munitions and backed by large reserves. Near Mitau and south of Riga the artillery fire is reported to have increased constantly on both sides during the last few days and to have become extremely violent. The weather is frosty and clear and the country covered with snow.

Greece Replies Favorably to Peace Note of Wilson

ATHENS, Jan. 8, via London, Jan. 9.—The official reply of the Greek government to President Wilson's peace note was communicated today to Garrett Droppers, the American minister, in Athens. The reply associates Greece heartily with the president's effort in behalf of peace.

France Requisitions Stocks of Alcohol

PARIS, Jan. 9.—All stocks of alcohol above 2,642 gallons have been requisitioned throughout France by the government.

OFFICIAL REPORTS ON RESULTS OF EUROPEAN BATTLES

ROUMANIAN FRONT

GERMAN

BERLIN, Jan. 9.—Front of Archduke Joseph.—The enemy is tenaciously defending the valleys leading from the Bereczk mountains into the Moldavian plain.

In spite of unfavorable weather and the most difficult terrain in the rugged wooded mountains, our troops are pushing back the enemy every day, step by step. Again yesterday, on both sides of the Kasino and Suchitza valleys, positions strongly constructed and with barbed wire defenses, were taken by storm and in hand to hand fighting, and maintained despite desperate counter attacks.

Army group of Field Marshal von Mackensen—Taking advantage of their victory, the German and Austro-Hungarian troops advanced further to the north, defeated hostile rear guards, and reached the Putna sector, where the enemy holds the opposite bank in a new position.

On both sides of Fundeni the Russians into the Crangeni-Nanesti line. Galreaska was captured by storm in hand to hand fighting and maintained against nocturnal attacks.

The booty and prisoners reported taken yesterday have reached a total of ninety-nine officers, 5,400 men, three cannon, and ten machine guns.

RUSSIAN FRONT

GERMAN

BERLIN, Jan. 9.—Front of Prince Leopold—Clear weather favored the activity of the artillery at various places.

Renewed hostile attacks on both sides of the river Aa were completely repulsed. Night attacks by Russian raiding detachments between Friederichstadt and the Mitau-Olai road were without success.

The Russians during a heavy snowstorm succeeded in recapturing the small island of Glaudon, north of Illukst, taken from them on Jan. 4. Further Russian advance against the west bank of the Dvina was prevented.

Near Riga and Jacobstadt, Russian attacks were without success.

RUSSIAN

PETROGRAD, Jan. 9.—South of Lake Babit, to the west of Riga, the Germans after strong artillery fire undertook an offensive on our new positions in the vicinity of the village of Kalnzen, but as a result of our fire and a counter attack the enemy was thrown back.

After artillery preparation our detachments, at 11 a. m., attacked the enemy, who was occupying an island in the western Dvina, east of Glaudon, to the north of Dvinsk. The attack was so sudden the Germans could not resist and were routed by shrapnel fire from our flank sectors. The island is occupied by our detachments. On it we captured seven machine guns, four trench mortars, and seventeen prisoners.

After artillery preparation the enemy took the offensive in that sector of our position northeast of Chelvov, but being met by our fire, was driven back into his intrenchments.

During the evening yesterday enemy airplanes dropped bombs on Lutsk.

RUSSIAN FRONT IN NORTH

1—Berlin reports renewed Russian attacks on both sides of the river Aa were repulsed. Petrograd says German efforts to advance in this sector failed.

2—Petrograd reports capture and Berlin admits loss of small island of Glaudon, north of Illoust. This island was taken by the Germans on Jan. 4.

3—Berlin reports renewed hostile raids between Friedrichstadt and the Mitau-Olai road were without success.

FRENCH FRONT

FRENCH

PARIS, Jan. 9.—In Champagne an engagement between patrols occurred west of Navarin.

In Alsace in the region of the Rhone-Rhine canal our artillery fire destroyed an enemy supply depot near Illfurt. The cannonade was intermittent on the rest of the front.

BRITISH

LONDON, Jan. 9.—The enemy blew a camouflet yesterday south of Loos; no damage was done.

This afternoon the enemy's trenches were successfully entered by us opposite Hulluch. Our artillery was active during the day against the enemy's positions on both banks of the Ancre and in the Gommecourt salient. There was considerable artillery activity also on both sides in the neighborhood of Souchez, Armentieres, and Messines and in the Ypres district.

Our bombardment of an enemy strong point north of Wieltje caused large explosions.

GERMAN

BERLIN, Jan. 9.—Clear weather permitting observations, the long distance artillery fire on both sides was lively at many points.

ITALIAN FRONT

ITALIAN

ROME, Jan. 9.—On Sunday night small enemy detachments approached our positions on hill 208 on the Carso, but were driven off by our fire.

Yesterday there were desultory artillery actions along the entire front. Our batteries disturbed the activities of hostile working parties and bombarded the enemy's lines of defense in the rear.

Enemy airplanes yesterday attempted several raids on our territory. They were repulsed by our anti-aircraft batteries and pursued by our aviators.

One of our squadrons successfully bombarded military objectives in Reifemberg, Saint Daniels, and Cobbdil, in the valley of the Branizza (a confluent of the Vippocho). Escaping from the enemy's anti-aircraft fire and driving back all attacks by hostile airplanes, our machines returned safely to their bases.

ALLIES JOIN IN CLOSER PACT TO WIN WORLD WAR

With Italy Appeased, Briand Is Now Certain of Ultimate Victory for Allies.

PARIS, Jan. 9.—Premier Briand today at Turin, on his return from the entente conference at Rome, declared to a correspondent of the Petit Journal that secrecy regarding the future program of the allies has been decided on.

"All the chiefs of the allied governments," he said, "decided to maintain the strictest reserve as to the character and scope of the decisions reached at the conference.

"I may say, however, that during the discussions we found that an absolute agreement existed among the allies. We decided to accentuate still further the coördination of our efforts.

"Spch was the principal object of the conference, and it has been realized. I am personally highly satisfied with the results of our meetings and after the conference at Rome I have more than ever a deep conviction of our ultimate victory."

American business interests must be given a fair chance if we expect to hold our present commercial supremacy, and Judge Gary goes back to fundamentals in pointing out our immediate needs, in this week's

Collier's
THE NATIONAL WEEKLY

GERMANS TIE UP WORK ON REIMS' BIG CATHEDRAL

PARIS, Jan. 9.—Albert Dalimier, under secretary for fine arts, made a brief statement today regarding the Reims cathedral, which it has been reported the pope is anxious to have restored and has asked permission to this end from the German authorities.

"Orders were given by the French government for provisional repairs to the roofs of the cathedral in the autumn of 1914," said M. Dalimier, "but we were unable to begin work without an agreement with the military authorities, and they begged us to do nothing.

"They pointed out that the cathedral was still under German fire, that from Nogent to La Bassee, where the batteries firing on the town were installed, everything that passed could be distinctly seen, and that workmen on the cathedral would therefore be sure to be observed and fired upon. When the situation permits the work will be undertaken."

ENTENTE GIVES GREECE 48 HOURS

PIRAEUS, Greece, via London, Jan. 9.—Ministers of the entente powers today handed to the Greek government an ultimatum giving Greece forty-eight hours to comply with the demands contained in the note drawn up by France, Great Britain, and Russia on Dec. 31.

Included in the ultimatum was a request by the entente powers that the Greek government fulfill at the earliest possible moment the agreement of Dec. 14 regarding the transfer of Greek troops from Thessaly.

The entente allies presented to the Greek government on Dec. 14 a demand that all Greek troops be withdrawn from Thessaly and that only a certain number of soldiers be concentrated in Peloponnesus.

Gives Greece Guarantees.

ATHENS, via London, Jan. 9.—The ultimatum of the entente powers, after making its demands on Greece, gives Greece guarantees against any extension of the revolutionary movement.

The withdrawal of Greek troops from Thessaly has virtually been completed. Women armed with rifles are replacing the guards on the railroads, bridges, and passes.

Japan Sticks with Allies.

LONDON, Jan. 9.—The foreign office announces that Japan has signified officially its adherence to the economic agreement arrived at by representatives of the entente powers at the Paris conference.

Fresh Air for Factories

IF you factory managers who are disgusted with the failure of elaborate, expensive, artificial ventilating systems will turn your attention to the *simple, inexpensive, natural* Berry Window Ventilator you will find the solution of your difficulties.

Trial at Our Expense

In order to prove to you *our unlimited faith* in the merits of the Berry Window Ventilator, we hereby offer to equip your factory complete with these ventilators *without expense or obligation to you* for a two weeks' trial. At the end of two weeks we will remove them without expense to you if they have not been found satisfactory.

What It Will Do

We claim that the Berry Window Ventilator will *admit* fresh air, but *prevent* drafts and *exclude* dirt, rain and snow.

90% Reorders

That users find these claims true is proven by the fact that we have sold tens of thousands of ventilators on our money-back guarantee, but instead of returning ventilators *90 per cent of the Chicago firms that bought have given us reorders.*

Costs Less—Works Better

Berry Ventilators cost much less than any system of artificial ventilation to install, and they cost *nothing* to operate. Yet they are vastly more efficient.

Give Us an Opportunity to Make Good in Your Factory

Phone or write and representative will call with demonstrating model.

Berry Window Ventilator Company
18 E. Jackson Blvd. Harrison 915

Bert Williams

Appearing with the Ziegfeld "Follies"

Exclusive Columbia Artist

YOU can hear that inimitable *d-r-a-w-l* of Bert Williams that makes the entire country laugh, whenever you wish, if you have any of these exclusive Bert Williams Columbia Records:

A 1289 10-inch 75c	MY LANDLADY / NOBODY	A 1853 10-inch 75c	NEVER MO' / PURPOSTUS
A 1504 10-inch 75c	DARKTOWN POKER CLUB / YOU CAN'T GET AWAY FROM IT	A 1909 10-inch 75c	EVERYBODY / SAMUEL
A 1817 10-inch 75c	I'M NEUTRAL / INDOOR SPORTS	A 2078 10-inch 75c	I'M GONE BEFORE I GO / THE LEE FAMILY

It's Bert Williams *himself* you hear in his records—every intonation, every droll trick of speech as perfect as life itself.

If you want to enjoy the fun and personalities of Bert Williams, Weber and Fields, Irene Franklin, Fanny Brice, Al Jolson and other leading entertainers whenever and wherever you wish, get their Columbia Double-Disc Records at the nearest Columbia dealer's.

Buy where you see the "music-note" trade-mark—the mark of Columbia Records and dealers.

Columbia Records in all Foreign Languages.
New Columbia Records on sale the 20th of every month.
This advertisement was dictated to the Dictaphone.

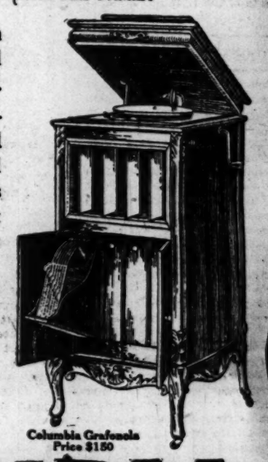

Columbia Grafonola Price $150

COLUMBIA

GRAFONOLAS and DOUBLE-DISC

RECORDS

LOOP

Am. Hashd. Sup. Co., 830 S. Wabash Av.
Band Box Shop, 125 W. Madison St.
Central Piano Co., 304 S. Wabash Av.
The Fair, State and Adams Sts.
Fine Arts Gift Shop, 326 S. State St.
Grafonola Shop, 14 N. Michigan Av.
Hartman Furn. Co., 236 S. Wabash Av.
Hilliman's, State and Washington Sts.
Kennedy Furn. Co., 436-38 S. Wabash.
K. A. K. Gift Shop, 30 E. Monroe St.
J. I. Lyons, 25 W. Lake St.
R. M. Mal, 334 N. State St.
Mandel Bros., State and Madison Sts.
W. A. Pruhs & Co., 530 Republic Bldg.
Adam Schaaf, 319-21 S. Wabash Av.
Siegel, Cooper & Co., State and Van Buren Sts.
Smith Piano Co., 311 S. Wabash Av.
Spiegel's Nss. Furn. Co., 127 S. Wabash.
F. A. Starck Piano Co., 319-321 S. Wabash Av.
State Street Phonograph Co., Monroe and State Sts.
J. O. Twichell, 322 S. Wabash Av.
Vining Music Shop, North Amer. Bldg.
Vollmer Piano Co., 311 S. Adams St.

NORTH

Artinall Music Shop, 1140 Wilson Av.
H. W. Breisford, 511 W. North Av.
Central Drug Store, 3955 Sheridan Rd.
Dyron Music Store, 1620 Devon Av.
H. Eisenmann, 3850 Irving Park Blvd.
L. Fish Furniture Co., 3036 Lincoln Av.
Goldenberg Furn. Co., 3014 Lincoln Av.
Hammer Bros., 900 Belmont Av.
T. Herzog, 1501 Larrabee St.
Humboldt Furn. Co., 3110 Lawrence Av.
Illinois Furniture Co., 304 North Av.
Geo. Jarrow, 3421 N. Clark St.
Carl Lang, 115 W. North Av.
Loyola Music Shop, 6818 Sheridan Rd.
Meek Music Co., 1030 Wilson Av.
Montrose T. M. Shop, 1940 Montrose Av.
Nelson & Larcher, 1941 N. Halsted St.
Ravenswood T. M. Shop, 4703 Lincoln Av.
Reichardt Piano Co., 5151 N. Clark St.
A. Schlesinger, 944 North Av.
Singer Furn. Co., 513-14 North Av.
Wilson Ave. T. M. Co., 1010 Wilson Av.
Ziegler T. M. Shop, 5301 W. Chicago Av.

SOUTH

Bast. J. Busch, 9216 Cottage Grove Av.
Brown Music Co., 3012 E. 31st St.
Georgi & Vitak Music Co., 4045 Grove Av.
Goldenberg Furn. Co., 1337 S. State St.
S. S. Gralack, 1533 W. 47th St.
Englewood T. M. Shop, 6338 S. Halsted.
L. Fish Furn. Co., 1204-1206 E. Wabash.
L. Fish Furn. Co., 3121 W. 63rd St.
Griffin Music House, 3437 S. State St.
I. Horsey & Co., 4061 Wentworth Av.
H. Jeffer, 5635 S. Ashland Av.
Kennedy Furn. Co., 4137 S. Halsted St.
J. Klinenberg, 4915 S. Ashland Av.
M. Manner & Son, 4234 Cott. Grove Av.
S. Olkenitzky, 4353 Burley Ave.
J. Olowenki, 3381 S. Halsted St.
Thomas H. Paul, 634 W. 120th St.
H. Reichardt Piano Co., 6433 S. Halsted.
Simon Bros., 3020 E. 92nd St.
Sam Spark, 5413 Wentworth Av.
So. Shore T. M. Shop, 6719 Stony Island.
Spiegel's Nss. Furn. Co., 4750 S. Ashland Av. and 5133 Commercial Av.
Star Furn Co., 7133 S. Chicago Av.
"Van de Maria," 905 E. 43rd St.
Van Wyngarden's, 10239 Michigan Av.
A. C. Williams, 63d and Ashland.
B. Yarcelli, 11310 Michigan Av.
Woodlawn Phono Co., 1514 E. 63d St.

WEST

Barnett's Music Shop, 3240 Fullerton Av.
Central Music Store, 5631 W. 22d St.
Columbia Sup. Co., 1011 Milwaukee Av.
Eller & Kogan, 2702 W. Division St.
Exclusive Music Shop, 4107 W. North Av.
R. Ferdinand, 3540 N. Crawford Av.
O. Geisler, 3743 Fullerton Av.
Georgi & Vitak, 749 Milwaukee Av.
A. Gilck, 2100 W. Division St.
Goldenberg Furn. Co., 1307-09 S. Halsted.
J. Grant, 3639 W. Van Buren St.
Halsted Furn. Co., 1040 S. Halsted St.
Wm. H. Herzog, 3750 Chicago Av.
Humboldt Furn. Co., 2412-14 North Av.
H. Jarosenzios, 641 Milwaukee Av.
Joseph Kran, 1233 W. 18th St.
Justin Bros., 5233 28th St.
Kennedy Furn. Co., 1909 Milwaukee Av.
Kanaday Furn. Co., 3046 W. 12th St.
J. Klein, 14th and Halsted Sts.
Klein Bros., 26th and Halsted.
J. Kippenberg, 914 Milwaukee Av.
Thomas Kosaltis, 1435 W. 18th St.
Lichtenstein Bros., 238 N. Clore Av.
Albert Luria, 1316 Blue Island Av.
E. J. Malich, 2239 W. 12th St.
Naples Jewelry Co., Halsted & Taylor Sts.
Northwestern T. M. Co., 1361 Milwaukee.
F. J. Novak, 3213 W. 22d St.
Oehl & Mech, 2305 Milwaukee Av.
Pilsen Furn. Co., 1850 Blue Island Av.
Reichardt Piano Co., 1311 Milwaukee Av.
S. S. Reynolds, 1563 Milwaukee Av.
Ed. Safawski, 1143 Milwaukee Av.
Sherman Bros., 1078 Milwaukee Av.
L. Solar, 3358 and 3215 W. 26th St.
I. Sherry & Son, 3443 W. North Av.
John M. Smyth Co., 703 W. Madison St.
Spiegel's Nss. Furn. Co., 2023 Milwaukee.
Chas. Stein, 4011 W. 26th St.
L. J. Simonet, 1225 W. 18th St.
H. Spack, 1544 W. Chicago Av.
The Tone Shop, 3352 W. Madison St.
Martyn Thomas, 3648 North Av.
B. Torwain, 615 Milwaukee Av.
Ullman & Winnan, 4047 Armitage Av.
James Vasumpaur, 1701 W. 18th St.
Western Pyan. Co., 1246 S. Halsted St.
W. A. Weiboldt & Co., Milwaukee Av. and Paulina St.

SUBURBAN—Illinois

Aurora — A. Leath & Co., B. Crosby
Berwyn — C. B. Mead
Blue Island — Prosper Brothers
Chicago Heights — N. Dahlkamp, H. W. Yasem
De Kalb — R. C. Knodle
Elgin — Ackerman Bros., A. Leath & Co.
Elmhurst — Chas. F. Hess
Evanston — Becker's Music Shop, Patterson Bros.
Harvey — J. A. Bastar
Highland Park — B. F. Pratt
Joliet — Cable Piano Co., Peoples Outfit's Co., F. D. Quinn
La Grange — Jens R. Rand
Lake Geneva — V. Quarts
Lake Forest — B. F. Hooper
Lake Villa — F. E. Lovell Drug Co.
Libertyville — T. F. Jones, at Gruschow's
Maywood — J. Blumberg, Chas. A. Dellinger
Waukegan — Bannaghe Drug Co.
Wheaton — Dr. R. S. Childs
Wilmette
Winnetka

Indiana

East Chicago — Max Nasser, Haller & Reed
Gary — I. Goodman
Hammond — R. C. Mines
Indiana Harbor — Simon L. Cook
Whiting — Lowy & Berger

Big values prevail here

THE value is in the merchandise; the higher cost of everything in clothes is known to you; with our prices at a level of a year ago, you see where the value is; a thing is certainly worth what it actually costs.

Silk lined suits, silk lined overcoats, made by Hart Schaffner & Marx, $25

VERY high class clothes of the choicest materials, in the newest styles; they have all the quality you expect of these makers. They're very remarkable values at **$25**

HART SCHAFFNER & MARX Tuxedo suits, $30, $35, $40 grades; men and young men. **$23.50**

Values in high class overcoats

DOUBLE front motor coats, Burberry striking London overcoats, English melton and vicuna dress overcoats, heavy ulsters, fur-collared and fur-lined overcoats. You'll have to pay at least a third more for them next fall; some of the foreign weaves will not be possible at any price.

$25, $30, $35, $40, $50, $60, $75, up to $200.

Blue and black suits—big values

WE can show you more value in blue and black suits than you'll find anywhere else; values at old prices; a third under present costs. Blue and black worsteds and serges, foreign and domestic. Better buy now.

$15, $18, $20, $22.50, $25, $30, $35.

Copyright Hart Schaffner & Marx

Maurice L Rothschild

Money cheerfully refunded

Good clothes; nothing else

Southwest corner Jackson and State

Chicago Minneapolis St. Paul

ESTABLISHED 1857

INTEREST PAID FROM JANUARY 1st ON SAVINGS DEPOSITS RECEIVED ON OR BEFORE JANUARY 12th

GRAHAM & SONS
BANKERS

659-661 West Madison Street

OPEN EVENINGS
Hours 9 A. M. to 9 P. M.

My Creed:

I photograph MEN—strong; WOMEN—stunning; and the CHILDREN—happy.

Wm. L. Koehne
PHOTOGRAPHER
104 S. MICHIGAN AVE.
COR. MONROE STREET

ARGUMENT NEAR END IN HEARING ON ADAMSON ACT

Government Opens Defense After All Day Attack on Law by Railroads.

Washington, D. C., Jan. 9.—Arguments before the Supreme court on the constitutionality of the Adamson act neared a close tonight after an all day attack upon the law by railroad counsel. Tomorrow the final statement of the government's case will be made and the test suit submitted to the court for decision.

Questions of law, the merits of the legislation and the manner of its enactment were raised and discussed at length today and members of the court continued to add interest to the proceedings by interrupting counsel with questions.

Lack by congress of authority to enact what they termed railroad wage legislation was the principal line of attack of the railroad attorneys. Walker D. Hines and John G. Johnson. They contended also that the law is incapable of operation without judicial interpretation, takes property without due process of law and interferes with liberty of contract.

Difficult to Apply.

Difficulty of definitely applying the act was emphasized by Mr. Hines. He said although the law fixes an eight hour standard railroad day for train operatives, nearly all such employés are employed on mileage, trip, run, or monthly basis.

"The primary purpose of the act was arbitrary regulation of private contracts," he declared, in concluding an address of more than three hours. "It sets aside legitimate methods, substituting an unworkable, speculative arrangement."

In the closing address for the railroads Mr. Johnson assailed the hasty enactment of the legislation.

Solely a Wage Raise Act.

He insisted it is solely and purely a wage increase law, void and impracticable in attempting to establish an eight hour day. To make the question of railroad wages political, to be settled by congress from time to time, he said, would lead to unforeseen results.

"There is nothing in the Adamson act for protection of the public," he said. "The brotherhoods had the honesty not to pretend they were protecting the public, but stood upon their own selfish ends."

Regarding the statement that the act was passed to prevent a strike, he added:

"Have we come to this? Have we reached the period when the men who threaten a strike shall be rewarded? I'm not comparing men, only methods, but we might as well buy off a gang of highwaymen with a bribe to prevent interference with commerce."

Opens Defense of Law.

Half an hour before court adjourned Frank Hagerman of Kansas City, special assistant to the attorney general, began the closing address of the hearings. He defended the law as being capable of operation by a mere change of railroad bookkeeping, and said congress enacted it in the face of a "great emergency."

"It wasn't a one sided affair," he said. "There were railroad representatives who acted upon the assumption that railroads owe nothing to the public."

"Assuming that congress can raise wages for a limited period, can it do so for an unlimited period?" Justice Pitney asked. "Where do you draw the line between private operation and public management?"

"I don't draw the line," Mr. Hagerman answered.

"But it may be necessary for the purposes of this argument," Justice Pitney observed.

Chief Justice States Case.

Chief Justice White then stated the following proposition:

"Here's a question of a strike. More pay is asked. The other side says more pay means higher rates. Congress says we haven't had a chance to investigate this matter, but we'll put a temporary arrangement into effect and give an opportunity for full investigation with a temporary increase of wages and also an increase of rates. Now that's your proposition, isn't it?"

"Yes," Mr. Hagerman answered. "The court has held that if opportunity be given for a test, there should be one before the court lays its hands on."

WIFE CHARGES NONSUPPORT; HE ASKS DIVORCE

When Ernest W. Mead entered the city hall yesterday to answer his wife's charges of nonsupport before Judge Stelk he was the defendant. Before noon he emerged from the county building as plaintiff in a divorce suit filed in the superior court.

Mrs. Mead had her husband arrested on Monday when she said he would not contribute to her support. But Mead told a story that appealed to the judge and won him his release.

"We lived happily until Ray Sabath, a former midshipman, came to room at our home at 865 East Thirty-ninth street," he said. "The other night when he left me and two of my friends in a moving picture show without giving any explanation I followed him to my home, where he knew my wife was alone. There I found them."

After Judge Stelk had discharged him Mead, who is only 20 years old, filed a divorce suit against his wife charging infidelity.

Says Deported Belgians Will Be Sent Back Home

THE HAGUE, via London, Jan. 9.—The Aardenburg correspondent of the Nieuwe Courant, who has been touring Belgium on a charitable mission, learns that the German authorities, with the cooperation of the Belgian communes, are planning to cope with the unemployment problem. Work will be provided in Belgium, the correspondent says, and thus deportations will be suspended and those who have been deported will be sent back.

GIRL STABBING VICTIM

Wentworth School Pupil Who Says Boy Attacked Her with Knife.

Alice Appleton

Alice Appleton, daughter of Mr. and Mrs. Archie Appleton of 6832 Aberdeen street, it is alleged, was stabbed twice in the shoulder with a pen knife by Sam Katz of 6831 May street yesterday. The stabbing occurred when Alice defended her brother, Archie, who, it is said, Katz threatened to kill if he "snitched" on him to the principal of the Wentworth school, at which all the children are pupils. Two stitches were taken in the girl's shoulders. The parents of the Katz boy, as well as his sister, deny that Sam was near Alice at the time of the assault. They also contend that Alice broke a box over the boy's head. The Katz boy is held at the Stockyards station.

DEPEW, SLAYER OF A DETECTIVE, FREED BY JURY

Charles M. Depew was found not guilty last night of the murder of Detective Sergt. John Bialk by a jury before Judge Joseph Fitch. He was charged with having shot and killed the detective in the home of Mrs. Nellie Ackers, 1925 North Park avenue, where Depew lived.

Mrs. Ackers testified she and Depew had quarreled the night before the shooting, and Depew had forced her from her home by threats. She stayed at the home of a friend for the night.

Next afternoon she asked for a policeman to accompany her home so that she could get some clothing. Sergt. Bialk was sent. They met Depew in the home.

Mrs. Ackers and Depew quarreled, Mrs. Ackers testified, and the policeman stepped toward Depew, who fired two shots. Bialk soon died. Mrs. Ackers said Depew shot her twice.

Depew said he did not know his victim was a policeman and he shot him in self-defense, as he believed Bialk was about to assault him.

REID-MOORE OFFER GETS AMSTER'S O. K.

Reorganization of the Chicago, Rock Island and Pacific railroad on a basis in which all the litigants will be satisfied was predicted yesterday following a compromise offer made in Judge Carpenter's court. Samuel Untermyer, representing a number of stockholders, including Nathan L. Amster of Boston, who brought suit two years ago against directors of the road for a settlement of a $7,500,000 claim, said the offer made by Daniel G. Reid and William H. Moore to pay $2,500,000 to settle a $6,000,000 claim, would be acceptable.

Judge Carpenter intimated he would accept the settlement offer, but stipulated that notice of the contemplated action be printed in the newspapers in all the larger cities.

Mr. Reid was in Chicago during the day and called on various old friends in the financial district.

NOYES ASSAILS PLEA OF WILSON

New York, Jan. 9.—[Special.]—Alfred Noyes, the poet, who arrived here today on the American liner St. Paul to fulfill a lecture engagement at Princeton university, bitterly criticized the note sent by President Wilson to the belligerent countries, requesting them to state the aims for which they were fighting.

"President Wilson's peace note was not welcome in England," he declared with emphasis. "There certainly never will be any peace made until the allies' objects are attained. To the English people it seemed the note refuted all for which the allies had gone into war. It gave the people of England the feeling that the note had utterly ignored right and wrong. If the assertions contained in President Wilson's note were justified, then England was wrong in entering the war."

"When will peace come?" he was asked.

"No one can answer that question definitely," he replied. "Personally, I believe it is far away. Preparations have been made to carry on the war for a long time to come. What I saw on the Somme front when I visited it three months ago, looked to me as though the war might last ten years."

Lose $37,000,000 Contract; Must Pay a $400,000 Fee

Mineola, N. Y., Jan. 9.—A $400,000 commission for obtaining a war munition contract calling for an expenditure of $37,500,000 by the Russian government was awarded by the Supreme court today to Charles Fuller, a New York City lawyer.

The Bradley Construction company was ordered to pay the commission.

Russian agents entered into a contract with the Bradley company, but for various reasons the arrangement did not go through. Fuller claimed he was nevertheless entitled to his fee for making the bargain and the court sustained him.

UNCURBED WHIMS OFTEN RESULT IN WRECKED HOMES

Concerning at Least Two Lives Blasted by Trivial Jest Resented by Wife.

BY AUDRIE ALSPAUGH CHASE

When human hands start meddling with the threads on the loom of life they're apt to spoil the perfect pattern planned by the gods.

Mrs. Alice Martin is mourning over the tangled weaving where she broke good threads and thrust in poor ones in an erring notion that she could improve on a thing of beauty.

Love came to her when she was young, a beautiful, comradely love. He was fine looking, had good habits, a comfortable position, and shared with her a taste for music. She was only 18 and they hadn't known each other so very long, but they were very happy until—

Young and Foolish.

"O we were young and foolish," she said with a reminiscent sigh. "But it was a beautiful dream while it lasted," and a backward vision clouded for a moment her clear blue eyes mistily.

"It was just little things. I began it and he kept it up. I was so young and so silly and I used to get angry and run home. He would stop for me the next evening as he came home from work and I'd go back with him. Finally he took to going home and I didn't know what to do about it. It was different when he did it. We each were petted children. He was the only boy and I the only girl." Her voice, though she has now a grown daughter, flowed softly with a musical timbre that made listening a joy.

Mother Opposed Marriage.

"My mother hadn't wanted me to marry him. She thought I should marry some one with a lot of money. So she didn't help us keep together. It began with such a silly little thing—it is really too silly to tell. We were sitting on the front porch one evening and he tweaked my nose and said laughingly: "You're all right except your nose.' I said: 'Well, you can find some nose you like better.' There was a little more talk, I getting angrier and I went into the house and packed up my clothes and went over home. He came after me, of course, and told me I was foolish, but there were other things just as small as that that kept rankling."

And so it went till she left him six months after Genevieve came, and got a divorce on the grounds of cruelty. With her mother she lived while Genevieve grew up. Aunts and cousins told the child what a fine man her father was and she couldn't understand why he wasn't with them.

Second Marriage Fizzle.

Fourteen years after the divorce the mother married again. "I never thought I would, but my mother was getting old and I hated to think ahead of the long years alone," she explained.

But she made another error in judgment. This second husband is a marital fizzle and the family privately wishes he were not in it.

And now the story is Genevieve's. She is 17 and heart hungry for her father. Stamped on her memory is a childish impression made long ago when once he saw her and put his arms around her. She can still hear his voice, "My little, little girl."

"It is the call of blood," said her mother. "You may not believe in it, but it's true. The child wants her father, just wants him as she could want no one else.

Regrets She Left Him.

"I would never have left him if I had realized. It is a crime to separate children from their parents."

At the question, "If you were free would you like to go back to him?" she hesitated. "I don't know anything about him, where he is, whether he has married again."

"But if the circumstances were as you think they are?"

"O, yes!" she exclaimed emphatically, then her voice faltered and the mist came back over her blue eyes. "But he probably wouldn't want me. They said I was young and beautiful then—and now," a swift sweep of her muff before her face blotted out her emotion.

Four Entente Steamers and Two Norse Craft Sunk

LONDON, Jan. 9.—The sinking of three steamers of entente nationality, two of them vessels of more than 2,500 tons, is announced by Lloyds shipping agency. They are the French steamer Alphonse Conseil, of 1,591 tons; the British steamer Lesbian, of 2,555 tons, and the Japanese steamer Chinto Maru, of 2,536 tons. A Central News dispatch says the Germans took Capt. Frey of the Lesbian prisoner.

Loyds also announces that the Norwegian steamer Bergholm, 1,719 tons, is believed to have been sunk.

A dispatch to Reuter's from Bergen says that the small Norwegian steamer Markland has been sunk.

New Loss Angers Spaniards.

PARIS, Jan. 9.—A report that the Spanish steamer Pelayo, with a cargo of oil and domestic articles, has been torpedoed and sunk while bound for England, coming on top of the sinking of the Spanish steamer San Leandro, has increased popular resentment," says the Temps Madrid correspondent.

Issue Free Meal Tickets to Ailing German Workers

BERLIN, Jan. 9.—The Sick Benefit association of Berlin, in which the working classes are insured in case of sickness, has come to the conclusion after an inquiry among physicians that a large amount of prevailing illness is due to inadequate nourishment, which also decreases the powers of resistance of the patients. The association, therefore, has decided to make special provision for the feeding of patients where recommended by physicians and has arranged to issue gratis meal tickets in such cases.

France's Crops Same as in 1915.

Washington, D. C., Jan. 9.—French crop estimates for 1916 contained in dispatches today to the department of commerce, indicate that food production in many crops virtually was the same as the year before.

GIRL SHRIEKS HERSELF FREE FROM MARRIAGE

Grace Modica

Frank Modica's home at 826 Townsend street is no cave. But Frank's ideas of courting a lady are atavistic. He loved his 16 year old cousin, Grace Modica, who lives at 1130 Sedgwick street.

The adroit complexities of bonbons, theaters, and burning entreaties didn't strike him as the way to fetch a lady to the altar. So last night an automobile stood in the shadows near Seward park.

Grace Modica, with supper crowding romance from her thoughts, made her way homeward. Suddenly three men sprang from the concealment of the bushes. They seized the girl, a hand covered her mouth, and she was bundled into the automobile. The motor, with Miss Modica screaming like the climax of a grand opera, whizzed north.

At 5118 North Lincoln street, the home of Leo Rovitso, two small boys saw the men lift the girl from the limousine and carry her into the house. The neighbors heard the girl's shrieks and the Summerdale police were called.

Sergeant McMahon was dispatched with a detail.

The police burst into the house. They found everything set for the wedding but the cleric. It was said he was on his way.

"Take me away!" sobbed the girl, running towards the officers.

"We will, and these boys, too," said the sergeant.

With Frank Modica also were arrested Labori Modica, another cousin of the girl, and Batalo Basello, who are alleged to have assisted in the seizure of the reluctant young beauty. They were all locked up at the Summerdale police station except Miss Modica, who is being detained as a witness at the Juvenile detention home.

DEFENDS SALE OF U. S. SUPPLIES TO NATIONS AT WAR

German Paper Also Takes Issue with Foes of America for Criticism of Gerard.

BERLIN, Jan. 9, via London.—The delivery of American ammunition to the belligerents is defended by the Lokal Anzeiger in a half column article published in connection with its comment upon the sentiments voiced by Ambassador Gerard at the dinner given to him by the American Association of Commerce and Trade.

The paper says it has the greatest satisfaction concerning Mr. Gerard's utterances, but some doubt as to the finished diplomacy of some parts of his address.

Takes Issue with U. S. Foes.

It takes decided issue with that portion of the press which has been more or less savagely criticising him and the whole idea of giving the banquet in his honor.

"There are unfortunately," the Anzeiger says, "too many people in Germany who regard as degradation any result achieved by yielding and who belittle anything not gained with the fist.

"Meanwhile, the number of Germany's enemies has so increased that it is desirable to build 'golden bridges' for those real or would-be enemies who manifest a desire to revise their earlier opinions."

Defends Sale of Munitions.

In its defense of the delivery of American war munitions, after expressing gratification that the tide of criticism in the German press has receded, the Lokal Anzeiger says:

"It must always be recalled to the German 'Yankee haters' that their standpoint is legally wrong, that The Hague convention distinctly permits neutrals to make deliveries of ammunition, and that Germany's representatives in that convention expressly opposed changing this clause.

Should Act with Reason.

"Despite the large number who loudly proclaim that one more enemy would not harm Germany, there still are wide circles of persons who would like to see the war brought to a close without an accession to the ranks of our enemies, especially of an opponent truly not to be underestimated.

"For these reasons alone it seems useful to meet half way those who are or seem to be ready to work with us and go our way."

King of Spain Requests Premier to Retain Post

MADRID, via Paris, Jan. 9.—King Alfonso today had a long conference with Count de Romanones, the premier, whose cabinet had resigned previously. Full confidence in the premier was expressed by the king, who requested that Count de Romanones continue in power. The government, therefore, will resume its duties with some ministers holding portfolios.

CZAR'S PREMIER, TREPOFF, QUITS

New Shakeup in Russian Cabinet—Prince Golitzine Is Given Post.

OTHER CHANGES TOLD.

LONDON, Jan. 10, 3 a. m.—The resignation of Premier Trepoff is announced in a dispatch from Petrograd.

According to the Reuter correspondent at Petrograd both Premier Trepoff and Count Ignatieff, minister of public instruction, have resigned.

Prince Golitzine, a senator and member of the council of the empire, has been appointed premier.

Senator Kultchitsky has been appointed minister of public instruction.

M. Neratoff, deputy foreign minister, has been appointed a member of the council of the empire.

Alexander Feodorovich Trepoff succeeded Boris V. Sturmer to the premiership in November, 1916, his appointment being regarded as a victory for public opinion against so-called "unjust influences." Soon after taking office Premier Trepoff made his famous speech in the duma, in which he declared that the entente allies had agreed to the Russian claim to Constantinople and the straits.

During Premier Trepoff's incumbency there has been much dissension among the members of the duma, and the obstructionist movement of some of the members was marked by somewhat serious demonstrations.

VAN DYKE TELLS OF POSITION ON NOTE TO DUTCH

THE HAGUE, via London, Jan. 9.—In connection with the semi-official announcement here that President Wilson's peace note was simply handed by the American minister, Henry Van Dyke, to the Dutch minister of foreign affairs without a request for support, Mr. Van Dyke made the following statement today:

"The Dutch minister is absolutely correct in saying that I handed to him President Wilson's note of Dec. 18 without any request or suggestion that the Netherlands government support it. I did so because I was so instructed by my government. I was told to transmit the note simply as a matter of information; no request was added.

"The reason therefor is because the American understands the delicate and difficult position of the Netherlands government in the midst of the present war and will not urge, nor even ask it to do anything it does not judge wise, prudent and helpful.

"What I cannot understand is the general misunderstanding of the note. It is expressly declared that it was not an offer of mediation nor a proposal of peace. It was simply a suggestion that the belligerents on both sides should state the terms on which they would be willing to consider and discuss peace.

"The entente has already done this with some clearness, and will probably soon do so even more clearly. The central powers have politely, even affectionately, but very practically, declined the president's invitation to state their terms. That deadlocks peace talk at present."

9000 Employees on Our Payroll
7 Acres of Sun-Saturated Shops

WHEN you buy a suit or an overcoat these days, it's a pretty good idea to frankly ask your tailor or clothier whether or not the fabric contains any cotton.

You'll get an honest answer, we believe—for most of the men who sell clothes in Chicago are fair and honorable.

But that honest answer may tell you that the fabric is partly cotton. . . .

There is a lot of cotton going into woolens right now. The high cost of pure wool has obliged many tailors and clothiers to accept mercerized goods.

That's one advantage of ordering your clothes of this national tailoring house. We offer only guaranteed all pure wool—untainted by a single trace of cotton.

$25 Made to Your Measure

Retail Department opens at 8:30 a.m.; closes at 5 p.m.

ON FIFTH AVE AT POLK ST.

IN THE WHOLESALE DISTRICT 2 BLOCKS SOUTH OF LA SALLE STREET STATION

THE ROYAL TAILORS
CHICAGO — NEW YORK

$7.85 Extra Special

$10 AND $12 O-G FAVORITE SHARPLY CUT FOR CLEARANCE ON ACCOUNT OF BROKEN LINES

340 PAIRS NOW LEFT

Come in dull black vamps with gray suede uppers; patent with ivory suede—very dark brown, with suede uppers to match.

Verdanta
Two-Tone
Now
$7.85

This remarkable offering helps to make more notable this remarkable mid-winter sale.

Please select carefully. No refunds or exchanges during sale.

O'Connor & Goldberg
205 South State (Republic Building)
6 South Clark (South of Madison)
1253 Milwaukee Ave. (Near Ashland)

Studebaker
Established 1852

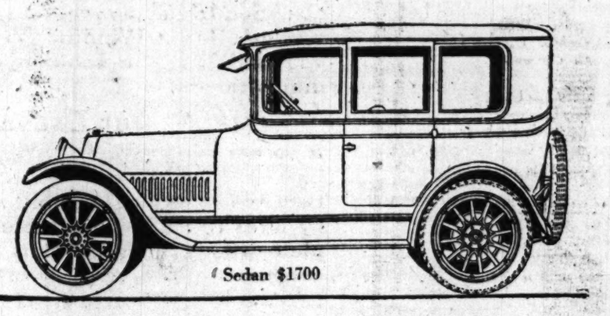

Sedan $1700

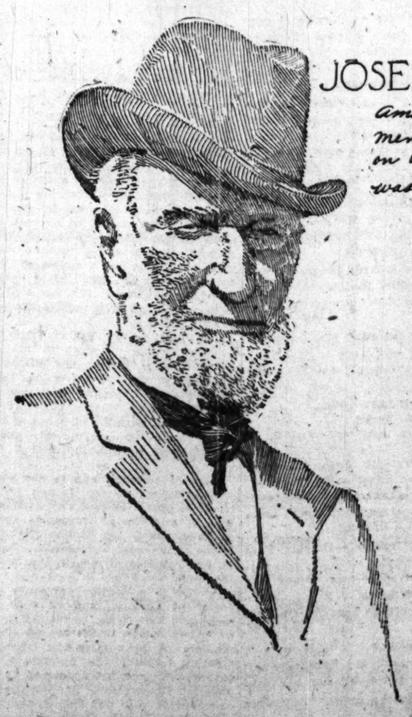

JOSEPH G. CANNON

among hundreds of prominent men who bought Studebakers on Prominent Buyers Day was Joseph G. Cannon

YOUR own personality dictates the choice of interior fittings and appointments in Studebaker Closed Cars. And Studebaker interiors typify the highest expression of motoring elegance and luxury — things commonplace or conventional are unknown to Studebaker designers.

Sedans, Limousines, Broughams and Coupes now on display at prices ranging from $1700 to $2800 f. o. b. Detroit, Mich.

Open Evenings and Sundays

L. MARKLE CO.
Studebaker Automobiles
Michigan Ave. at 21st St.

Established 1891
THE NATIONAL BANK OF THE REPUBLIC
Under Government Supervision
Pays 3% Interest for the entire month on all Savings Deposits made on or before the 13th of the month.
N. E. Corner La Salle and Monroe Streets

The Chicago Tribune.

THE WORLD'S GREATEST NEWSPAPER.

FOUNDED JUNE 10, 1847.

ENTERED AS SECOND CLASS MATTER JUNE 6, 1905, AT THE POSTOFFICE AT CHICAGO, ILL., UNDER ACT OF MARCH 3, 1879.

All unsolicited articles, manuscripts, letters, and pictures sent to "The Tribune" are sent at the owner's risk, and the Tribune company expressly repudiates any liability or responsibility for their safe custody or return.

WEDNESDAY, JANUARY 10, 1917.

"Our Country! In her intercourse with foreign nations may she always be in the right; but our country, right or wrong."
—Stephen Decatur.

DIG.

A league between the police and an organized criminal class is the most terrible thing a municipality can contemplate. If the machinery we have created to administer the laws we create enforces them only where it is profitable to do so our painfully built up code of municipal order is of no account at all. Laws and ordinances become under such conditions nothing but helps to blackmail and extortion.

The condition Mr. Hoyne evidently believes exists in Chicago is totally different from any genial intention to make the law less irksome to individuals. It is not as the nonenforcement of the Sunday closing law or the toleration of the red light district used to be—a kind of unwritten law to disregard a particular sumptuary law. If his charges are true the law is being made just irksome enough to certain kinds of persons to make them come across. The system does more than that. It is, if it exists, an invitation to divekeepers and panders and pickpockets to come to Chicago and extend their businesses.

Of course, Chief Healey has not yet been proven guilty by newspaper stories. But there seems to be proof that some connection between the police and the underworld exists to Chicago's peril. Mr. Hoyne has told us that the underworld is real and not fictional. The situation demands the most uncompromising investigation.

RUSSIA AND AMERICAN JEWS.

It is a matter of importance to the United States to obtain from Russia a suspension of the decrees which discriminate against a Jew of American citizenship. It is also of importance to negotiate a new treaty of trade to replace the one abrogated by congress when Russia refused to grant Jewish citizens of the United States the privileges accorded other citizens of this country.

The complexities of the question are apparent. No nation has a greater degree of religious toleration than is found in the United States. Few offer such complete toleration.

Russia is a country of established and passionately beloved religion. The Jew in Russia has suffered persecution because of his religion. We should have to go back nearly three centuries to find any such spirit prevailing in this land.

There is, however, a liberalizing movement in Russia which means the recognition of the Russian Jew. It has the support of men of all parties in Russia, and it has great promise. It may not remove all the disabilities of the Jews, but the prospect is one of great betterment.

We recognize the fact that nations must be accorded the right to order their domestic affairs according to their perception of their own needs. The Japanese, representing a brilliant civilization, recognize our right to exclude the Japanese labor which would be harmful to Americans in the conditions which America offers. Japan asks only that we do not make the prohibition offensive to Japanese honor. The Japanese government asks that it prohibit the emigration of such of its citizens as the United States does not want to receive.

A delicate question has been handled thus far by the United States and Japan without seriously injuring the relations of the two countries.

We want to obtain for American Jews the privileges which may be had in Russia by other Americans. We also want to establish friendly relations with Russia. The abrogation of the trade treaty did not further the attempt to assert the dignity of American citizenship. The failure to renegotiate the treaty does not increase the probability that the United States will obtain from Russia a recognition of what it asserts for its citizenship. In fact, it has decreased this probability.

In so complex a question a more tactful method should be sought. We shall not profit from brusqueness. We may advance Japan's purposes if we quarrel with Russia, but not our own.

COMMISSIONER DANIELS' REAPPOINTMENT.

Senator Cummins has expressed an opposition to the reappointment of Commissioner Daniels of the interstate commerce commission which will have to be developed more fully to convince fair minded men. Commissioner Daniels is known as a man of unimpeachable character and exceptional mental grasp. Senator Cummins' objection to him is based on the fact that he favored rate raises which Senator Cummins did not approve.

If every member of the commission must register Senator Cummins' judgment on complicated rate problems why not save their salaries and displace them with Senator Cummins—or shall we say Mr. Thorne?

Nothing, as a matter of fact, is more important to the fair dealing which is the interest not only of the railroads and their legitimate investors but of the shipper and the general public than the ejectment from the consideration of railroad problems of the spirit and point of view which seem permanently to belong to men like Mr. Thorne. If Commissioner Daniels has offended this spirit and represented another conception of policy, we should say that it is very important that he should be retained in office. We ought to be entering a saner and more farseeing period of railroad management and regulation. We believe the worst evils of the individualistic exploitation stage of railroad finance are done with. Faults in policy and practice still remain. There will always be faults while railroad men are human and fallible, as Senator Cummins and even railroad baiters like Mr. Thorne are fallible and human.

But we have a choice now more clearly before us than ever before: It is between adopting a broad, consistent, and constructive policy of railroad regulation or going on with a process which eventually will force government ownership, not as a reasoned policy but as a necessity, preceded by the progressive deterioration of our transportation facilities and the destruction of legitimate investment, with the consequent demoralization of all values, including that of farm lands.

A good deal of granger hostility to railroads, the relics of which Mr. Thorne and his like register, was richly deserved. But the present has its own problems and there is nothing more essential to the continued prosperity of the whole country, of farmer, wage earner, or business man, small and great, than the establishment of a well rounded policy of railroad regulation which shall protect and advance all interests. Prejudiced damning of the railroads is a costly folly which the country cannot afford. No newspaper has fought or will fight unscrupulous railroad management or financial juggiery more vigorously and unceasingly than THE TRIBUNE. But it is equally important and at this stage more important to help establish a policy of regulation which shall not be merely inhibitive or restrictive but which will enable or compel the real prosperity, progress, and increasing efficiency of the railroad systems of our country. That is a problem of the common welfare, and prejudice will prevent its solution.

LOWDEN STARTS.

Everything that Gov. Lowden has done to indicate the prospects of his administration is favorable. His program is both imaginative and rational. It perceives state needs and finds practical remedies. The governor declares for political and administrative changes which if made ought to produce better government. A consolidated regrouping of state departments into effective administrative departments ought to furnish a means of getting work done well without waste of money.

The calling of a constitutional convention would open the way to good government—a short way, easily traveled. The short ballot would put a modern political instrument in the hands of voters who now fumble with the mechanism of an archaic piece.

Gov. Lowden begins his administration with the confidence of the people because he has been definite, downright, and direct in his way of submitting his plans to them.

DEMOCRATIC VERSUS ARISTOCRATIC PREPAREDNESS.

There are some members of the local federation of labor who seemingly are not happy unless they are in the pangs of distorted perception of some quite simple fact. Miss Margaret Haley, business agent of the teachers' federation, speaks in opposition to military training in the schools, regarding it as a caste device of wealth to impose upon workers.

When perception becomes so oblique as this it will produce grotesque thought. The object of universal military service is to produce not only a fairly composed and efficiently trained army but a democratic army.

We want an army composed of all the people, not one paid for by the people. We want an army which has little professional interest in war, but one able to undertake a war. We want an army which will represent popular reluctance to enter war and will represent high efficiency to conduct one.

If the laboring people declare against such an army they declare in favor of the precise kind of an army which can do them damage, one very likely to be influenced by money and social caste. If union labor wishes to declare itself exempt from service—and were allowed to so declare itself—it would mean simply that union labor had sacrificed all influence with the army.

If union labor wants the growing demand for effective military preparation of this nation to be undemocratic and alien to the real people of the country, to be possibly an instrument in the hands of caste and finance, let union labor persist in the course of opposition to universal service and it may contrive an instrument which will be wholly aristocratic and mercenary.

REFORESTATION.

Planting trees except for ornament is not yet considered profitable in this country. Cutting them down seemed the thing. It made possible the growing of grain and vegetables and the lumber was valuable for building. Therefore we cut them down.

But if destroying forests has been profitable to the individual, it is proving expensive for the state. Trees hold water in the ground. They prevent drainage. A forest was a sponge. Cut-over land is an inverted plate. All the water runs off.

The United States is beginning to pay the bills of indiscriminate deforestation. More water runs into the rivers after every rain and floods are worse. Forests tended to keep the flow of water steady. Drained fields aggravate every flood and every drought.

It would be profitable to the country to build up its forests again because they would help solve the problem of flood control, which we shall soon have to undertake. But probably reforestation will make little progress until it becomes also profitable to the individual.

Editorial of the Day

A YEAR OF LINCOLN.

[From the Saturday Evening Post.]

To follow Lincoln's mind through his great controversies is an education in reasoning that no classical example surpasses. By classical examples schools seek to teach "the humanities"—an intelligent, tolerant comprehension of one's fellow men. In all extant literature no man exhibits this quality more consistently and persuasively than Lincoln. His courage, which staked all, dared all, and stood like rock when a great cause was involved, yet was ever ready to compromise, to wink at delinquencies, and pass by affronts in small matters; his proper ambition, which led him to seek honorable preferment, yet never betrayed him into mere selfishness; his heroic modesty; his humor—will enrich any mind, young or old, that studies them.

Above all, for the American, Lincoln incarnated American democracy. Its technic will differ from decade to decade. Specifically it will now seek one object and now another; but its enduring spirit is embodied in his life and utterances.

Schools do teach something of Lincoln—a vague sketch and smattering of him. It is high time he became a staple of American education. His collected writings and speeches not only contain the soul of the American story, but are highly worth reading simply as literature—as the picture of a mind slowly evolving out of apparent commonplace into supreme greatness, and so leading a people through a great crisis.

There should be at least one year of Lincoln in every American high school.

O!

"What is the charge against this man?" asked the desk sergeant.

"He was out in the middle of a street trying to kill a boa constrictor," replied the officer.

"Well," said the desk sergeant, "there's no law against a man protecting his life, is there?"

"No," replied the officer. "But there was no boa constrictor there."—Cincinnati Enquirer.

A LINE O' TYPE OR TWO

Motto: How to the Line, let the quips fall where they may.

OVERSEAS.

WHILE Flanders fields grow greener
O'er faithful lads and true,
To sit and knit at endless grey
Seems a poor thing to do.

Now France has had my lover
Since April was a year,
While I roll strips of linen
And choke back many a tear.

To march with drum and banner,
To dig, to shoot, to kill—
'Twould seem to me a Heaven
To this Hell of sitting still. ANCHUSA.

DR. WILSON rebukes the press, and Private, after a fashion, Secretary Tumulty explains that he frequently requested the President to keep him in the dark, so he might not be annoyed by newspaper correspondents. But T. R. and his secretary managed to get along with the newspaper boys, who almost never violate a confidence. Unlike cabinet officers, their discretion is the measure of their value.

A GENTLEMAN familiar with Russian affairs tells us that Rasputin's influence was animal magnetism, and that he was dispatched as an animal. The only way to get rid of him was the method which the Three Musketeers applied to the Lady.

AMERICAN statesmen conduct their financial affairs more privately to-day than twenty years ago. The wires running from congressional desks to the brokers' offices have been removed.

Boston Candor.

Sir: The Royal Blue Line in its folder, "Winter Sight-seeing in Boston," advertises among other points of interest, "St. Paul's Episcopal Cathedral. Daniel Webster worshiped here." We knew it as well as we knew that Billy Sunday is worshiped at the "Tab," but we were surprised to see 'em admitting it so frankly. Frankness seems to be in the Boston air just now. A delegation of young people at the "Tab" the other evening called themselves "The Jamaica Plain Young People." No one denied it. E. K. H.

LAUGHTER cue: Tom-Tom Lawson, with nothing to tell, telling it loudly to a bunch that are afraid he really knows something and may tell it.

LAWSON is not much of a plumber. Called to discover a leak, his first statement should have been that he'd have to go back to Boston after his tools.

NO LEAK HERE.

[Brandon, Ia., Bee.]

Work on the new school building will be practically completed and school will convene therein next Tuesday. Seems like a public dedication would have been rather nice, but if any such arrangements are being made it is being kept a secret—though why public business should be transacted in secret is a deep, dark mystery, like why people eat limburger cheese, and how old is Ann. But I guess that's the way they do around here.

SUGGESTION for wall decoration in the office of the Secretary of State:

"A mistake is bad enough; but an explanation is much more damaging." HENRY CLAY.

WE recommend to the Academy of Immortals the Rev. Arcturus Z. Conrad of Boston. The Z, we guess, stands for Zodiac.

PROBABLY not more than a million persons can guess the name of the cabinet officer to whom Brother Lawson alludes.

Problem of Conduct in Wyoming.

(Received by the pros. att. of Converse county.)

Mr. Hawley: I need a housekeeper. I have just a one room house but have it done off in two apartments by a curtain. Can I keep a housekeeper in such a house? I understand some of the neighbors have had trouble in keeping a housekeeper because of house, now I want to know what will be lawful. Please write to C. C. JOHNSON, Shawnee, Wyo.

ANY contretemps may come to pass when a President deliberately selects a cabinet that may be described by the adjective which Mr. Hammond applies to vaudeville audiences—"semi-conscious."

WHEN THEY BEGIN READING.

Sir: A young man of 22 inquires of Doc Evans if it is injurious to health to read while eating. Doc replies "No. It may help you to eat slowly. GET MARRIED AND TALK TO YOUR WIFE WHILE EATING. That would be better." That's the time they start reading; I've been married 3½ months and I know!! Apparently the Doctor has never had breakfast with a "regular family." HARRIET.

"THE motion picture men have learned to make pictures, but they have not learned how to tell stories."—The W. G. N.

And story-tellers, like poets, are b., not m.

WHEREUPON EVERY ONE BREATHED EASIER.

(From the popular farce, "The Big Leak.")

Henry: "Then you flatly decline?"

Lawson: "Yes, I flatly decline to furnish names given to me by others."

ALTHOUGH Bunn the Baker of Baraboo leads all the rest, a tent on fame's eternal camping ground is bespoken for Wurst the Butcher of Warren, Wis.

Onward and Rearward!

Sir: As a preliminary to "marching on to victory with the U. S. A." you suggest practicing walking backward. For drillmaster I nominate the conductor on the Cottage Grove muzzle-loader who, during the rush hour, sings out, "Everybody step forward to the rear." E. C. W.

IT is apparent that the affairs of the State Department are conducted as secretly as the doings of the National Geographic society.

INSTINCT SUFFICES.

Sir: Answering the attached [a paragraph from the Line], it is my belief that the American who is pro-Ally never studied anywhere. W. T. C.

IF the compositor who recorded Mr. Lawson's occupation as a "farmer" had made it "framer," the proof-room, we are sure, would not have had the heart to change it.

WHY THE EDITOR LEFT TOWN.

[Niota, Tenn., News.]

F. E. Johnson spent Sunday night with Mrs. E. A. Matheny.

APROPOS of A. Ward's (or Josh Billings') "the best drummer I ever knew had a harelip," J. U. H. quotes from "Hawthorne's Country": "A gentleman said to have possessed great taste in gardening, but otherwise illiterate."

"WAR Fathers New Miracles."—Detroit Free Press.

This completes the triangle—war brides and war babies being the other sides.

"LONG Bride at Metropolis to Span the Ohio."—Headline.

Again the Span of Life.

ANNETTE, as regarded by B. T.: "Divinely tall and most divinely bare." [Probably o. s.]

THE Spanish cabinet has resigned. That does spill the beans.

THE members of the Electoral college voted Monday.

Of course you know where. B. L. T.

How to Keep Well. By Dr. W. A. Evans.

Questions pertinent to hygiene, sanitation, and prevention of disease, if matters of general interest, will be answered in this column. Where space will not permit or the subject is not suitable, letters will be personally answered, subject to proper limitations and where a stamped, addressed envelope is inclosed. Dr. Evans will not make diagnoses or prescribe for individual diseases. Requests for such service cannot be answered.

[Copyright: 1917: By Dr. W. A. Evans.]

DESCARTES ON THE HEART.

RENE DESCARTES, father of modern philosophy, was born in 1596. In 1637 he published the "Discourse on Method" from which the following extracts are made.

"The heart . . . has two ventricles or cavities; in the first place that in the right side with which correspond two very ample tubes, viz., the hollow vein (vena cava) which is the principal receptacle of the blood and the trunk of the tree, as it were, of which all other veins in the body are branches; and the arterial vein (vena arteriosa) in appropriately so denominated, since it is in truth only an artery which taking its rise in the heart is divided after passing out from it into many branches which presently disperse themselves all over the lung; in the second place the cavity in the left side with which correspond in the same manner two canals in size equal to or larger than the preceding, viz., the venous artery (arteria venosa) likewise inappropriately thus designated because it is simply a vein which comes from the lungs, where it is divided into many branches interlaced with those of the arterial vein and those of the tube called the windpipe through which the air we breathe enters; and the great artery which, issuing from the body, sends it branches all over the body.

"The eleven pellicles which, like so many small valves, open and shut the four orifices that are in these two cavities, viz., three at the entrance of the hollow vein where they are disposed of in such a manner as by no means to prevent the blood which it contains from flowing into the right ventricle of the heart and yet exactly to prevent its flowing out; three at the entrance to the arterial vein which, arranged in a manner exactly opposite of the other, readily permit the blood contained in this cavity to pass into the lungs, but hinder that contained in the lungs from returning to this cavity; and in like manner two others at the mouth of the venous artery which allow the blood from the lungs to flow into the left cavity of the heart but preclude its return; and three at the mouth of the great artery which suffer the blood to flow from the heart but prevent its reflex. Now do we need to seek any other reason for the number of these pellicles beyond this that the orifice of the venous artery being of an oval shape from the nature of its situation can be adequately closed with two, whereas the others being round are more conveniently closed with three? . . . The grand artery and the arterial vein are of much harder and firmer texture than the venous artery and the hollow vein; and that the last two expand before entering the heart and there form, as it were, two pouches denominated the auricles of the heart, which are composed of a substance similar to that of the heart itself.

"I had expounded all this with sufficient minuteness in the treatise which I formerly thought of publishing. And after these I had shown what must be the fabric of the nerves and muscles of the human body to give the animal spirits contained in it the power to move the members . . . what changes must take place in the brain to produce waking, sleep and dreams, how light, sounds, odors, tastes, heat and all other qualities of external objects impress it with different ideas by means of the senses; how hunger, thirst, and the other internal affections can likewise impress upon it divers ideas."

In accordance with the suggestions of Descartes the name of the arterial vein has been changed to pulmonary artery and that of the venous artery to the pulmonary vein.

CANKER SORES.

C. W. B. writes: "Perhaps my experience with canker sores may help others. Fifty years ago I had typhoid fever, which left my bowels subject to frequent constipation ever since and also to canker sores. For many years, by suggestion of physicians, I burned them with various caustics, the only apparent effect being to enlarge them. Twenty-five years ago I noticed that whenever I had canker sores the bowels were constipated and that by freeing the bowels the sores got well. And so, for twenty-five years, I have had no canker sores except when I neglected the bowels. Canker sores are caused by constipation."

REPLY.

You are right in part, as are the others who have suggested remedies.

ROCHELLE SALTS IN CAKES.

Many persons who like buckwheat cakes cannot eat them because of the eruption produced. Dr. J. M. D. sends us the following method of preventing this eruption. He has found it effective. Into batter enough for cakes for two people put a level teaspoonful of Rochelle salts (nitrate of potash and soda). Comment—Rochelle salts does not differ greatly from cream of tartar used in some baking powders.

BOOKS WRITTEN IN POLISH.

Recently a correspondent asked where he could get books on the care of babies written in Polish. I answered asking some one to supply the information. The following notified us that they could supply the demand:

Chicago health department.

Metropolitan Life Insurance company.

K. Wachtel, Polish Daily News, Chicago.

Frank Sperling, 4450 North Campbell avenue, Chicago.

I am sure that such pamphlets and books can be as easily procured in any city.

LA MARQUISE DE FONTENOY

[Copyright: 1917: By the Brentwood Co.]

DAVID LLOYD GEORGE, in addition to his official residence as premier at 10 Downing street, has a country home, which was granted to him some time ago by the crown for the remainder of his life, and independent of any cabinet office that he might hold. It is the royal castle of Deal, at the south end of the ancient seaport town of Deal, which is believed to have been the landing place of the Roman invaders of Britain under Julius Cæsar.

The castle was built by Henry VIII. in 1539 for the protection of the port. The castle is almost identical in design and appearance with Walmer castle, consisting of a central keep, surrounded by four lunettes, moats, etc. There are a number of fine rooms, each commanding a magnificent view of the sea.

The castle has been the scene of many historical episodes. Famous prisoners of state have spent years there in captivity, some of them being buried within its precincts, while King William III. sat up one whole night at Deal castle discussing an expected French invasion with the Earls Clanwilliam and Sydney and with that famous old sea dog, Admiral Sir John Berry, who was then the "captain" of Deal castle.

Lloyd George's immediate predecessor in the captaincy was Lord George Hamilton, and it was during his term of office that the castle received a visit from Edward VII., the first paid there by any sovereign since the one of King William III.

Baron Hubert Reuter, who was killed the other day while serving as a private in one of the British regiments at the front in France, was not a son of Mrs. James Gordon Bennett, but her nephew. Thirty-five years of age, he was the only son of the late Baron Herbert, who while at the head of Reuter's News Agency, that bore his father's name, blew his brains out a couple of years ago, owing to the death of his wife a few days previously. She was a Scotch woman, a daughter of Robert Campbell of Combe Wood.

Mrs. James Gordon Bennett's two sons by her former marriage to the late Baron George Reuter are still alive. The elder of the two, Oliver, has inherited his cousin's property and makes his home in England, whereas the other son, Ronald, lives with his mother and stepfather in Paris, and recently accompanied them to the United States.

Edouard Herriot, who in the recent reorganization of the French cabinet has been appointed to the newly created post of minister of transports and of military, naval, and civilian victualing, is one of the most wide awake, energetic, and resourceful men in the land of the Gaul.

Herriot is a former university professor of rhetoric, and as such was elected in 1904 to the municipal council of Lyons, which is the second city in France. A year later the mayor of Lyons, the tyrannic Dr. Augagneur, was rather unexpectedly appointed to the governor generalship of Madagascar, and Herriot, who was only 36 years old at the time, became mayor of Lyons.

In 1909, while still mayor, he was elected to the senate. But it was not until the outbreak of the war that he really became a national figure by means of his remarkable talents for organization, his success in getting things done, and by his disregard for bureaucratic precedent and red tape.

He founded at Lyons the first great institution for the physical reeducation of the soldiers permanently disabled by the war, and is the originator of a number of other extremely useful measures which have been adopted by the government during the last two years.

His appointment to the cabinet, and in particular to the task of organizing and directing the new department of transports and revictualing, has been received with universal approval, and will undoubtedly add to the strength of the government.

King George's newly appointed lord in waiting, Lord Kenyon, will enjoy the distinction of being the tallest member of the royal entourage, standing 6 feet 5 in his stockings. He is an old friend and favorite of his sovereign, is a veteran of the Boer war of seventeen years ago, a hard rider to hounds, and an ardent Welsh Nationalist.

He has large estates in Flintshire, Shropshire, and Lancashire, is vice chancellor of the University college of North Wales, a member of the Welsh land commission, and takes an active part in the direction of the London and Northwestern and other trunk line railroads in England.

Lord Kenyon married last year the daughter of Col. Howard of Wigfair, St. Asaph. His principal hobby, besides working in metals, is temperance reform. This is all the more strange since his ancestor, the first Lord Kenyon, in whose favor the peerage was created by George III., remains on record as the most intemperate judge who ever occupied the bench as lord chief justice of England. In fact, he narrowly escaped missing the appointment to that office because of his habits. Lord Thurlow, then lord high chancellor, with whom the appointment rested, hesitated for a long time between Kenyon and the rival candidate, Judge Buller.

Although Lord Kenyon continued to drink as hard as ever after becoming lord chief justice, yet the liquor does not seem to have affected in any way his judicial capacities.

Sir Edwin Cornwall, who has just been appointed controller of the royal household, which is a ministerial and purely political post, owes the prefix to his name to the knighthood which he received for his services as former chairman of the London county council.

The latter is the supreme authority of the British metropolis, and the chairman of the county council is in reality a far more important personage than the lord mayor of London. For whereas the lord mayor's authority is confined to the exceedingly narrow limits of the city of London, the chairman of the county council is the chief magistrate of the entire metropolis, with its twenty-nine or thirty boroughs, of which the city of London is the smallest.

Each of these boroughs has its own mayor, subordinate to the chairman of the county council, the mayor of the city of London being the only one who has the right, centuries old, to the prefix of "lord."

Sir Edwin Cornwall hails from Devonshire, and has no connection with the old Hertfordshire family of Cornewall and formerly of Shropshire, now represented by Sir Geoffrey Cornewall, sixth baronet of his line.

THE RULING PASSION

[From Punch: Copyright.]

Ex-gardener (concluding letter to his late employer): "Well, madam, I don't think I have much more to tell you, except that there's good soil out here for roses—just the thing for them. I said as soon as I saw it, 'that's the soil for roses.'"

The Friend of the People.

Letters for this department must be signed with names and addresses of the writers.

MILWAUKEE RAILROAD TRACK ELEVATION.

Chicago, Jan. 5.—[To the Friend of the People.]—Will you please inform me why the Chicago, Milwaukee and St. Paul Railroad company has not elevated their tracks from Irving Park avenue north. The ordinance was passed in 1913 and it provided that by Jan. 1, 1917, the subway must be built in Montrose avenue at Mayfair. Has the city council granted this road an extension of time? LAWRENCE BAER.

I am advised by the track elevation department that extension of time in which to complete this track elevation has not been granted to the above company by the city council. The track elevation ordinance passed Dec. 29, 1913, provides that the Montrose avenue, Cicero avenue, Sunnyside avenue, and Avondale avenue subways must be completed by Dec. 31, 1918.

JOHN P. GARNER,
Commissioner of Public Service.

COLUMBUS PARK.

Chicago, Jan. 6.—[To the Friend of the People.]—When will Columbus park be opened to the public, and what will be the main drive through the park? When will Jackson boulevard be paved or repaved out that way? BEN E. CULLEN.

Jackson boulevard has been paved from Kromburg avenue to Central avenue and the special assessment for the improvement of the section from Crawford avenue to Kilpatrick avenue has been confirmed by the County court and contracts will be let for the improvement as soon as possible, so the work may be completed early this spring. I cannot state at present when Columbus park will be finished. T. CRUISE,
Secretary West Chicago Park Commission.

DITCHING WILL CORRECT OVERFLOW.

Chicago, Jan. 6.—[To the Friend of the People.]—A ditch, draining a lumber yard, has been dug on Kenton street, causing the water to run over the sidewalk to the drain on Milwaukee avenue. The sidewalk is broken to pieces at this point, so that children going to and from school get their feet wet. Cannot something be done? INTERESTED.

The manager of the lumber company states that the contract has been let for the repair of the sidewalk complained of. The flow of water from yard, which is higher than the walk, will be corrected by ditching and tiling.

F. W. MITCHELL,
Acting Superintendent of Streets.

CONVEYANCES INCONSISTENT WITH JOINT TENANCY.

Chicago, Jan. 5.—[To the *Legal Friend* of the People.]—Where man and wife hold property in joint tenancy can either dispose or make debts against same without the knowledge of the other? J. R. S.

Either party can terminate the joint tenancy by a conveyance which is inconsistent with it. Such a conveyance could be made as security for a debt. Ordinary liens, however, created by one tenant would not be enforcible against his share after his death.

TRIBUNE LAW DEPARTMENT.

MORTGAGE IS INVALID.

Chicago, Jan. 5.—[To the Legal Friend of the People.]—Can a wife borrow money on household goods, giving a mortgage on same to secure the loan unknown to the husband and without his signature? What recourse has the husband in a deal of this kind? C. J. L.

Such a mortgage is invalid. The husband can refuse to pay.

TRIBUNE LAW DEPARTMENT.

VOICE OF THE PEOPLE

A NATIONAL ASYLUM FOR THE FEEBLE MINDED.

New York, Jan. 7.—[Editor of The Tribune.]—The opening of bids on shells at Washington and the low bid of the English concern demonstrates how foolish it is of our government to have public openings of bids. When did you hear of the English government doing such a foolish thing?

We are on good terms with England and I hope will remain so, but if we depend on contracts with concerns in any foreign government to furnish our fourteen inch and sixteen inch shells we would be in a bad way in the event that for any reason we had trouble or war with that country.

On the other hand since we have invited them to bid and they have made the lowest bid we can't reject their bid without giving the English nation cause for offense.

Last, but not least, if we are making any progress in our navy department why should we publish the full specifications of our fourteen and sixteen inch shells to the world? Imagine Germany advertising for bids on their forty-two centimeter shells and publishing complete specifications of them!

Among nations we are not even as intelligent as children 2 years old when it comes to war and the dangers of war.

If we keep on in this foolish way we will soon become the prey of the world and as helpless as the poor people of China!

When an administration professes to be for national defense and then publishes the specifications of our shells, guns, etc., so all other nations can know just what we are going to have, two or three years before we do have it, and place our material in foreign hands, we should wonder if, after all, we are just running a national asylum for the feeble minded at Washington. W. F. DAVIS.

GREECE'S NEUTRALITY VIOLATED.

Chicago, Jan. 9.—[Editor of The Tribune.]—It's all off with Greece's neutrality now, according to the giant sign board of the Allied Bazaar, affixed to a building on the "busiest corner in the world." Greece and its flag appear on it as the last addition to the ranks of the entente. Why was Japan left out? Has she done less than Portugal, which occupies space on this roll of honor? Surely the last two named and poor Greece should get the lion's share of the bazaar's receipts, unless Greece has left enough dignity and honor to refuse to be "partiecps criminis." C. K.

DOES DRINK INCREASE CRIME?

Oshkosh, Wis., Jan. 8.—[Editor of The Tribune.]—Mr. C. H. Hermann asks me to explain certain figures he has submitted regarding crime in Kansas. It is a well known fact that the penitentiary in Leavenworth, Kas., contains prisoners from other states. There are some from Wisconsin, some from the great state of Illinois, some from the city of Chicago. Now, the liquor dealers seem to forget this fact when they are giving the number of criminals in prohibition Kansas. Here are figures from United States census reports [1910]: Prisoners per 100,000 population: Kansas, 91; Pennsylvania, 106; North Dakota (dry), 63; Montana [wet]? 256.

The Committee of Fifty, organized in 1893, composed of conservative men not in favor of prohibition, the Hon. Seth Low, president, found that out of 1,200 cases investigated, 49.9 per cent were due to the consumption of alcoholic liquors. It is a well known fact that where the consumption of intoxicating liquors is on the increase crime is on the increase, and where there is a decrease of drink there is a corresponding decrease in crime. Prohibition will not eliminate crime, but it will help some; therefore, I am now in favor of it.

G. KENNETH MACINNIS.

WHO GETS IT?

Chicago, Jan. 9.—[Editor of The Tribune.]—The writer is at a loss to know what becomes of the exorbitant price that is now being charged for coal, as the miner makes a contract, usually in May, at a stated figure per year; the railroads charge the same for hauling. Where does the great increase in the cost go? It seems strange that there is a great cry of shortage and yet you can buy all the coal you want at the exorbitant price. It would appear that it would be to the interest of the consumer to endeavor to cut out the sharks by coöperation. M. H. J.

VOICE OF THE PACIFIST.

Chicago, Jan. 9.—[Editor of The Tribune.]—Merely a few simple words of sincerest thanks to Mr. Demarest Lloyd for his letter in, "Voice of the People." As long as the peoples of the earth keep on competing with one another in manufacturing, inventing, perfecting weapons of death and machines of destruction, there can and will be no peace. The voice of the pacifist now is weak and is being held up to scorn and ridicule, but there have been plenty of similar examples in the past. History repeats itself—all great reforms must move slow in the beginning—we must and will get there. HARVEY BUSHNELL.

A

We hav
of mail orde
of their rec
care that y
Out of tow
with confid
reason we

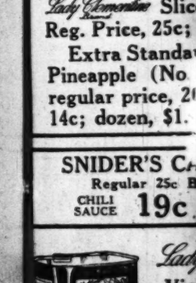

Sifted Early June Peas..
Telephone Peas .....
Sweet Wrinkled Peas ..
Tiny Sifted June Peas..
Maine Corn .....
Boiled Cabbage .....
Vegetables for Soup ...
Tiny Egyptian Blood Be
Fritter Corn .....
Succotash .....

2000 De

One of the b
apple. An oppor
ceptional saving.

Lady Clementine Slice
Reg. Price, 25c;
Extra Standa
Pineapple (No
regular price, 20
14c; dozen, $1.

SNIDER'S C
Regular 25c B
CHILI SAUCE 19c

Vir
Ol
Wit
now
for s
one a
it be

em for the average bu
fore trying which one
up to her requirements
recognized by those w
as being the finest oil
Lady Clementine Oil
est type of French oil,
packed in Nice, France
this store. Recommen
most perfect results ar
Regular Price: Qt., $1.15; ½
Sale Price: Qt., $1.05; ½

Lady Clementine

A MORE extensive
olives than is carri
would be hard to find an
possible effort has be
determine that better
sold regardless of the
asked. We especially re
Clementine ripe olives
fully ripened by the su
or processed. Their
rior to the many so
now being sold.

Ripe Olives—
14 oz. glass.....
26 oz. jar—Line 1.....
26 oz. jar—Line 2.....
26 oz. jar—Line 3.....
26 oz. jar—Line 4.....
Small tin—Line 2.....
Large tin—Line 2.....
Pimento, stuffed, jar.....
Spanish Queen Olives—
10 oz. bottle.....
17 oz. bottle.....
1894 oz. bottle.....
Quart bottle.....
Gallon bottle.....
Stuffed Olives—
Manzanilla with Pimento.
Triple stuffed.....
Queen with Pimento.....
Queen with Pimento.....
Olive Rings, for Garnishin
Small bottle.....
Large bottle.....
Minced Ripe Olives—A Delig
Spread for Bread—
Small glass.....
Large glass.....

DON GARCIA
Full Pint Spanish
Perfect

25

If You Are Di

EASTMAN

ANNUAL PRE-INVENTORY SALE

STOP & SHOP

TRADE MARK

THE T & G STORE

16-18 N. Michigan Blvd. Phone Central 8080

The Greatest Sale of High Grade Food Products That Chicago Has Ever Known

Starting today and continuing until Jan. 31st the entire stock of The Tebbetts & Garland Store will be offered at prices that seem almost unbelievable under present conditions.

The object of this sale is two fold—

1st—to reduce our stocks to the lowest possible level before taking inventory.

2nd—to introduce this store to the thousands of families who heretofore felt that they could not afford to trade here.

The message that we are trying to convey is that this is a store that holds as much of interest to the family with an income of $20 a week as it does to the family of the millionaire. The most economical shopper will find satisfaction in trading here and the most exacting and extravagant demands can be satisfied as well.

You Should Acquaint Yourself With This Store

Come to this store and shop—it is just as essential to come to a thorough grocery store to post yourself as it is to go to the leading style shop to know the latest modes and fancies in dress.

In addition to the items enumerated on this page there are thousands of others that lack of space will not permit us to mention. Personal inspection is urged.

No merchandise will be back ordered. When a stock has become depleted, that item will be discontinued in the sale. Under normal conditions we have a 30 day supply of all merchandise on hand.

Ordering by Mail

We have a department especially equipped for the handling of mail orders. All orders will be filled in rotation in the order of their receipt. Merchandise will be selected with the same care that you would give if making the purchase in person. Out of town customers can make purchases during this sale with confidence, knowing that if you are dissatisfied for any reason we will gladly refund your money.

About Deliveries

Our regular daily customers will be served promptly and on time as usual. All orders for sale goods will be filled in rotation in the order of their receipt; deliveries will be made within 48 hours of receipt of order. We deliver daily as far south as 79th Street—west including Oak Park—north including Glencoe. Residents of Evanston can phone their order to 5570 (no toll). Residents of Wilmette, Kenilworth, Winnetka and Glencoe phone Winnetka 161 without toll.

Lady Clementine Brand VEGETABLES

THERE is a great sense of satisfaction in knowing that your guests or your family are being served with the very best that can be bought. Vegetables bearing the Lady Clementine label bear the additional distinction of having proven superior to any other of the same kind that has been produced. This is determined only after the most exhaustive tests and comparisons have been made. At the prices quoted it will pay every family well to anticipate their needs for some time to come.

	Reg. Price.	Sale Price.	Dozen Price.
Sifted Early June Peas	18c	14c	$1.63
Telephone Peas	20c	17c	1.98
Extra Wrinkled Peas	22c	19c	2.25
Early Sifted June Peas	25c	22c	2.59
Golden Corn	18c	15c	1.50
Pickled Cabbage	15c	11c	1.29
Vegetables for Soup	15c	11c	1.29
Fancy Egyptian Blood Beets	15c	12c	1.39
Glister Corn	25c	21c	2.49
Succotash	18c	15c	1.65
Garden Spinach	22c	19c	$2.25
Red Kidney Beans	15c	12c	1.39
Tiny Golden Wax Beans	30c	25c	2.85
Small Golden Wax Beans	22c	18c	1.89
Tiny Green Refugee Beans	30c	25c	2.85
Small Green Refugee Beans	22c	18c	1.89
Small Green Lima Beans	22c	18c	1.89
Ex. Dry Golden Pumpkin, No. 2½	18c	15c	1.75
Extra Dry Golden Pumpkin, No. 2	12c	10c	1.15
Ex. Dry Marrow Squash	18c	15c	1.75

VEGETABLES OF QUALITY

THERE are thousands of families who under ordinary circumstances would consider our Lady Clementine Brand Vegetables of too good a quality for regular daily use. To these we suggest a selection from the following list—the quality is recommended as having passed the T. & G. standard and the prices offer a splendid opportunity to economize.

	Reg. Price.	Sale Price.	Dozen Price.
Red Horse Inn Tomatoes	20c	17c	$1.98
Royal Red Tomatoes	18c	15c	1.69
Western Corn	14c	10c	1.20
Cut Green Beans	17c	14c	1.59
Wax Beans, Cut	17c	14c	1.59
White Wax Beans	22c	19c	2.25
Refugee Beans, No. 1	30c	24c	2.85
Refugee Beans, No. 2	25c	19c	2.25
El Capitan Asparagus	25c	16c	$1.89
Maltese Cross Asp.	30c	21c	2.43
Perfection Asparagus	35c	26c	2.98
Colossal Unpeeled Asp.	45c	39c	4.59
Mammoth White Peeled	50c	43c	4.89
Colossal White Peeled	55c	47c	5.50
Giant White Peeled	75c	63c	7.40
El Capitan Asp. Tips	35c	29c	3.39
Extra Fancy Green Tips	38c	33c	3.89
Medium White Tips	38c	33c	3.89

Above are all standard brands.

2000 Dozen Hawaiian Pineapple

One of the biggest features of this sale is this offering of Hawaiian Pineapple. An opportunity to stock your pantry shelves for the future at an exceptional saving. Buy liberally. Buy early.

Lady Clementine Sliced Pineapple (No. 2 Can)
Reg. Price, 25c; Sale, 17c; Doz., $1.90

Lady Clementine Sliced Pineapple (No. 2½ Can)
Reg. Price, 33c; Sale, 24c; Doz., $2.75

Extra Standard Sliced Pineapple (No. 2 can), regular price, 20c; each, 14c; dozen, $1.63.

Extra Standard Sliced Pineapple (No. 2½ can), regular price, 25c; each, 19c; dozen, $2.25.

Extra Standard Salad Cut Pineapple (No. 2 can), regular price, 20c; each, 14c; dozen, $1.63.

SNIDER'S CATSUP Regular 25c Bottle — CHILI SAUCE 19c COCKTAIL SAUCE

JELLO Assorted Flavors — Pkg., 7c; Dozen, 84c

Dr. Price's Baking Powder Regular 45c Can — Each, 39c

Grandma's Wash'g Powder Regular 20c Package — Each, 15c; 2 for 25c

Wright's Silver Cream Regular 25c Jar — Each, 19c

CAMPBELL'S SOUPS Limit 1 Dozen with $1.00 Order — Can, 10c; Doz., $1.10

Lady Clementine Brand Virgin French Olive Oil

WITH the numerous olive oils now being offered for sale, and every one a so-called best, it becomes a problem for the average buyer to know before trying which one really measures up to her requirements. French oil is recognized by those who really know as being the finest oil that can be used. Lady Clementine Oil is the very highest type of French oil, produced and packed in Nice, France, especially for this store. Recommended where the most perfect results are desired.

Regular Price: Qt., $1.15; ½ gal., $2.15; gal., $4.00
Sale Price: Qt., $1.05; ½-gal., $1.98; gal., $3.69

Lady Clementine Olives

A MORE extensive assortment of olives than is carried in this store would be hard to find anywhere. Every possible effort has been put forth to determine that better quality cannot be sold regardless of the price that may be asked. We especially recommend Lady Clementine ripe olives as having been fully ripened by the sun and not forced or processed. Their flavor is far superior to the many so called ripe olives now being sold.

	Regular Price	Sale Price	Doz. Price
Ripe Olives—			
7 oz. jar—Line 1	$0.35	$0.31	$ 3.59
8 oz. jar—Line 2	.50	.43	4.98
8 oz. jar—Line 3	.60	.53	6.29
16 oz. jar—Line 3	.75	.63	7.49
16 oz. jar—Line 4	.90	.79	9.35
Small tin—Line 2	.30	.26	3.49
Large tin—Line 2	.60	.53	6.29
Pimento, stuffed, jar	1.00		11.25
Spanish Queen Olives—			
7 oz. bottle	.30	.26	3.09
10 oz. bottle	.50	.45	5.25
16 oz. bottle	.65	.59	6.95
Quart bottle	1.00	.89	10.50
Giant bottle	1.50	1.39	15.95
Stuffed Olives—			
Manzanilla with Pimento	.25	.23	2.83
Triple stuffed	.35	.31	3.95
Queen with Pimento	.50	.46	5.49
Olives Rings, for Garnishing, etc.—	.35	.31	3.95
Small bottle	.25	.23	2.83
Large bottle	.50	.46	5.49
Mammoth Ripe Olives—A Delightful Spread for Bread—			
Small glass	.10	.09	1.05
Large glass	.25	.22	2.59

DON GARCIA OLIVES
Full Pint Spanish Queen Olives
Perfect Fruit
25c

CANDY SPECIALS

In addition to the few items listed below we have hundreds of others that lack of space will not permit us to mention. Come and see.

FANCY CENTER CHOCOLATES
Antoinette Assortment

Over thirty different kinds, all with fancy centers, some hard, some soft, brittles, jellies, nuts and fruits and all covered with a delicious wholesome chocolate coating. This assortment is regularly sold at 35c a pound—

Special Price 25c lb.

Lady Clementine HARD CANDIES

Three pounds of the most delicious hard candy that is made, all fancy pieces, some with soft centers, packed in sealed airtight glass jar. Regularly sold for $1.00—

Special Price 89c

Lady Clementine HARD CANDIES

Sunshine crisp hard candies, a most delightful assortment, put up in airtight tins. Regularly sold for 50c—

Special Price 39c

HAND ROLLED CHOCOLATES
Assorted Fruit Flavors

Wonderful fruit flavored cream centers of just the right sweetness to blend with the moderately bitter coatings. This quality cannot be duplicated anywhere under 60c a pound—

Special Price 30c lb.

PEANUT GLACE

Jumbo Virginia peanuts, fresh roasted and encased in a most delightful glace. Cocoanut also may be had. Regular price 30c lb.—

Special Price 19c lb.

FAMILY BOX

Contains an assortment of 3 pounds of good eating candy, 1 lb. full cream Caramels, 1 lb. fancy Hard Candies, 1 lb. fancy center Chocolates. Regular price $1.30—

Special Price $1,39

Biscuits—Crackers—Wafers

HUNTLEY & PALMER

In Tin	Reg. Price	Sale Price
Breakfast Biscuits	70c	64c
Nursery Biscuits	60c	54c
Digestive Biscuits	22c	20c
Short Bread	45c	41c
Dessert Biscuits	95c	90c
Rich Mix	75c	68c
Albert Biscuits	50c	45c
Wheat Meal	95c	90c
Oval Water	60c	54c
Dinner Biscuits	60c	54c
Oaten Biscuits	50c	46c
By the Pound		
Chocolate Table	70c	64c
Dessert Biscuits	85c	79c
Rich Mix	65c	61c
Concert	40c	36c
Petit Beurre	40c	36c
Ginger Fingers	50c	45c
Monarch	80c	58c
Arrowroot Wafers	45c	41c
Dinner Wafers	45c	41c
Cinderella	40c	36c
Little Folks	35c	31c
Rural	35c	31c
Salt Wafers	45c	41c
In Packages		
Breakfast Biscuit	15c	12½c
Tea Rusks	28c	25c
Wheat Meal	22c	20c
Digestive Biscuits	22c	20c
Oaten	22c	20c
Plain Table	25c	23c
Jap Rice Wafers	25c	23c

SUNSHINE CRACKERS

5c pkg.—6 pkgs. 25c
Lemon Snaps, Milk Toast, Oyster Crackers, Yum Yums, Takhoma.

10c pkg.—6 pkgs. 50c
Afternoon Tea, Butter Thins, Cheese Wafers, Chocolate Fingers, Graham Crackers, Saltines, Arrowroot, Multi, Jr., Vanilla Wafers, Zwieback, Vernoiques, Krispy Crackers, Lemon Wafers, Tan San, Perfecto.

15c pkg.—6 pkgs. 80c
Saltines, Saratoga Flakes, Philopenas, Champagne Wafers, Clover Leaves.

25c pkg.—6 pkgs. $1.25
Round Ginger Wafers, Whole Wheat Wafers, Brandy Wine, Multi Wafers, Veroniques, Philopenas, Perfettos, Cheese Chips, Tan San, Arrowroot, Golden Flakes, Butter Thins, Afternoon Tea, Petit Beurre, Matinee Wafers.

60c pkg.—3 pkgs. $1.55
Krispy, Graham, Sugar Wafer Dainties.

Assorted Tea Biscuits—
Large Tin 85c.
Assorted Fancy Wafers—
Large tin $1.40.
Assorted Fancy Wafers—
Round Tin 80c.

Diabetic and Health Foods

The largest assortment of domestic and imported health and diabetic foods in Chicago.

	Reg. Price	Sale Price
Diabetic Flour, 8 lb. sack	$1.25	$1.21
Diabetic Flour, 4 lb. sack	.65	.61
Wheat and Barley Breakfast Cereal, package	.35	.31
Pancake Flour, pkg.	.35	.31
Biscuits, pkg.	.30	.27
Tea Biscuits, pkg.	.40	.36
Bran Biscuits, pkg.	.40	.36
Pine Nuts, tin	.40	.35
Wheat Nuts	.30	.27
Jellins	.15	.13
Cocoa	.40	.36
Tea, ½ lb. tin	.30	.27
Barley Beverage	.25	.23
Baking Powder	.30	.27
Egg Noodles, pkg.	.25	.23
Macaroni	.30	.27
Spaghetti	.30	.27
Bran	10	8 for .25
Gluten Biscuits, lb.	.35	.31
Cresce Flour, lb.	.15	.13
Bread Sticks, box	.28	.25
Lady Fingers, box	.28	.25
Sponge Cookies, box	.25	.23
Needles, box	.25	.23
Macaroons, box	.15	2 for .25
Cracker Meal, box	.50	.46
Saccharine, bottle	.35	.31
Sweetened Zwieback	.15	.12½
Toasted Rice Biscuit	.15	.12½
Fruit Crackers	.25	.23
Gluten Biscuits	.30	.27
Pretose	.30	.27
Maltose	.35	.31
Minuti Brew	.25	.23
Cooked Bran	.25	.23
Granola	.15	.12½
Bran Biscuits	.25	.23
Zwieback	.20	.18

THE TEBBETTS & GARLAND STORE BULLETIN
Issued Semi-Monthly

If you are not a charge customer of this store, send in your name for a copy of this bulletin to be mailed to your home. Charge customers will receive their copies without asking.

FAMILY CRATES Oranges—Grapefruit

A CONVENIENT, handy package for home use. Every orange or grapefruit has been personally inspected before it is packed. None but the most perfect fruit will be found in these crates.

Flordia Oranges, 42 to crate $1.39
Grapefruit, 16 to crate 1.39

Eating Apples by the Box

EVERY apple perfect. Uniform in size and color, and their flavor is wonderfully delicious. Apples of this quality have never been sold sold at such a low price before.

Kind	Size	Reg. Price	Sale Price
Delicious	(64's)	$5.00	$4.30
Delicious	(72's)	5.00	4.30
Delicious	(80-88)	4.50	4.30
Delicious	(100-113)	4.50	4.15
Jonathans	(125's)	3.75	3.35
Spitzenberg	(80-88)	4.00	3.49
Winter Permains	(80-88-100)	4.00	3.49

Lady Clementine Santa Clara Prunes

Meaty, thin skinned, small pitted prunes, the choicest grown in the Santa Clara Valley of California. As a morning dish served with cream, preferably whipped, not even the luscious orange or grapefruit can supplant it—and think of the difference in the cost! These prunes are sold according to size in 3 and 5 lb. tins, and in 25 lb. boxes.

	Reg. Price	Sale Price
3-lb. tin, med.	$ .65	$ .59
3-lb. tin, large.	.85	.79
3-lb. tin, ex. lg.	1.00	.91
5-lb. tin, med.	$ .95	$ .85
5-lb. tin, large.	1.25	1.15
5-lb. tin, ex. lg.	1.50	1.35

25 lb. Boxes

Medium Size: Regularly $4.50; sale, $3.95
Large Size: Regularly $5.25; sale, $4.89
Extra Large Size: Regularly $7.50; sale price, $6.45

Lady Clementine Brand PURE FRUITS

FEW PEOPLE realize that there are more than just one or two grades of fruit put up in tin. There are not less than seven, the grading being based upon the quality of the fruit itself and the character of the syrup used. Lady Clementine fruits are individually selected and put up in a syrup heavier and richer than that used for the usual first quality. This is done especially for this store according to our own specifications. As a result we have, we believe, fruits that cannot be equaled anywhere for deliciousness, no matter what price is paid.

	Reg. Price.	Sale Price.	Dozen Price.
Apricots, halves	45c	36c	$4.25
Apricots, sliced	50c	39c	4.50
Apricots, peeled	50c	39c	4.50
Royal Ann Cherries	50c	39c	4.50
Black Bing Cherries	50c	39c	4.50
Yellow Cling Peaches	45c	36c	4.25
Yellow Cling Peaches, sliced	45c	36c	4.25
Bartlett Pears	45c	36c	4.25
Gage Plums	40c	33c	3.85
Egg Plums	40c	33c	$3.85
White Grapes	40c	33c	3.85
Blackberries	35c	29c	3.39
Red Raspberries	38c	31c	3.69
Black Raspberries	38c	31c	3.69
Strawberries	38c	31c	3.69
Gooseberries	35c	29c	3.39
Sliced Pineapple	25c	17c	1.90
Sliced Pineapple	33c	24c	2.75

CALIFORNIA FRUITS

OFTENTIMES the housewife will find it impractical or impossible to use fruits of a quality such as are offered under the Lady Clementine brand. The California fruits here listed will meet the demands for quality and at the same time offer a splendid opportunity for economy.

	Reg. Price.	Sale Price.	Dozen Price.
Pineapple, sliced	20c	14c	$1.63
Pineapple, sliced	25c	19c	2.25
Pineapple, salad cut	20c	14c	1.63
Loganberries, large can	35c	23c	2.47
Yellow Cling Peaches	33c	27c	2.98
Y. C. Peaches, sliced	33c	27c	2.98
Apricots	33c	27c	$2.98
Bartlett Pears	33c	29c	3.10
Gage Plums	29c	23c	2.47
Egg Plums	29c	23c	2.47
Muscat Grapes	29c	23c	2.47
Red Raspberries	29c	23c	2.47
Strawberries	29c	19c	2.25

2000 Dozen California White Peaches

California's finest white peaches, put up by the most reputable packer on the coast. Beautiful, perfect fruit, in a delicious, extra heavy syrup. Anticipate your wants for months to come and BUY AT ONCE. It is probable that an opportunity such as this will never be presented again.

Regular Price, 45c; Dozen, $5.00.
SPECIALLY PRICED—
Can, 33c; Dozen. $3.89

Thousands of customers have expressed their satisfaction with coffees and teas from this store, and especially with the prices.

TEAS COFFEE

TEAS

GREEN—	Reg. Price	Sale Price
Basket Fired Japan	$ .60	$ .49
Young Hyson, Gunpowder	.80	.69
Pan Fired Japan	1.00	.89
BLACK—		
Ceylon and Formosa Oolong	.60	.49
Ceylon and Formosa Oolong	.80	.69
Ceylon and Formosa Oolong	1.00	.89
Extra Fancy Formosa Oolong	2.00	1.69
One Pound Chest Private Estate Formosa Oolong	1.25	.95
Extra Fancy Orange Pekoe	1.00	.89
Extra Fancy Darjeeling	2.00	1.65
Extra Fancy Ceylon	1.00	.89

Vasanta

The very finest Flowery Orange Pekoe Tea that is grown.

	Reg. Price	Sale Price
One Quarter Pound Tin	$ .50	$ .45
One Half Pound Tin	1.00	.89
One Pound Tin	2.00	1.69

COFFEE

Buy Breakfast Blend Coffee 27c Lb.; 3 Lbs., 76c

The biggest coffee value in Chicago. Buy it because it's good, not because it's cheap.

COCOA—CHOCOLATE

	Reg. Price	Sale Price	Doz. Price
Lady Clementine Brand COCOA.			
One half pound tin	.30	.26	$2.98
Lady Clementine CHOCOLATE.			
One pound package	.45	.39	4.63
VON DUNNE COCOA.			
One-half pound tin	.25	.19	2.25
BUNTE COCOA.			
One-half pound tin	.25	.19	2.25

Tegar Brand Hams and Bacon

Every ham selected from young, well nourished porkers, skillfully prepared and sugar cured, then allowed to flavor in the rich aromatic smoke of smoldering hickory. Uniform in flavor and texture, tender, creamy and delicious. Boiled, baked, cut cold for luncheon or sliced for frying. *TEGAR HAM* is a treat any way you take it. *TEGAR BACON* is of the same quality as the ham, and may be had lean, fat or medium, as you prefer. Only whole hams or strips of bacon are sold at these prices.

Ham (8 to 14 lb.), 23½c Lb.
Regular Price 28c Lb.

Bacon (4 to 5 lb. Narrow), 26½c Lb.
Regular Price 30c Lb.

Bacon (5 to 6 lb. Wide), 29½c Lb.
Regular Price 35c Lb.

FRESH MEATS

The very best that is produced is the only kind we sell.

Rib Roast Beef—27c Lb.
Extra fancy quality from native beef. Regular price 35c lb.

Leg of Lamb—25c Lb.
Extra fancy quality, 6 to 7 lbs. each. Regular price 30c lb.

Saddle of Lamb—21c Lb.
Extra fancy quality, 10 to 12 lbs. Regular price 28c lb.

Lamb Chops—25c Lb.
Extra fancy loin chops. Regular price 35c lb.

Tegar Brand Farm Sausage
The old fashioned home made kind in either link or meat.
26c Lb.
Regular Price 30c Lb.

Lady Clementine PURE LEAF LARD
The very finest kettle rendered leaf lard that can be bought.
No. 3 Pail—70c
Regular Price 75c.
No. 5 Pail—$1.18
Regular Price $1.28.
No. 10 Pail—$2.35
Regular Price $2.50.

Heidelberg Brand Macaroni, Etc.

	Reg. Price	Sale Price	Doz. Price
Macaroni	14c	12c	$1.39
Spaghetti	14c	12c	1.39
Bread Noodles	14c	12c	1.39
Fina Noodles	14c	12c	1.39

Lady Clementine RICE

Direct from the Louisiana plantation, in 3 lb. sanitary cotton sacks, to you.

3 Lb. Sack, 26c
Regularly 33c

Garden City Rice

An exceptionally fine Louisiana head rice, packed on the plantation in 3-pound sanitary cotton sacks.

5 Lb. Sack, 39c
Regularly 50c

Wild Rice

as a breakfast food, for puddings and for serving with game, poultry or fish there is nothing more delightful.

75c Package, 69c
45c Package, 43c

Natural Brown Rice
In 1-pound Packages
Special — 3 Lbs., 25c

Imported Lentils
In Tomato Sauce
Can, 17c; Doz., 1.98
Regularly 25c

Molasses
Ginger Cake, New Orleans
Qt. Tin 17c; Dz., 1.98
Regularly 20c

From Our Delicatessen

Sardines

	Reg. Price	Sale Price	Doz. Price
French—			
Boneless ¼s	$ .35	$ .31	$3.60
Boneless ½s	.50	.43	4.75
Peeled and Boneless ¼s	.65	.59	7.95
Portuguese—			
Plain ¼s	.25	.19	2.25
Boneless ¼s	.30	.26	3.00
Boneless ½s	.35	.31	3.67
Peeled and Boneless ½s	.40	.35	4.00
Bretana with Pickles and Spices	.30	.26	3.00
Norwegian—			
Smoked in oil	.22	...	2.45
Domestic—			
Spiced with Tomato Sauce	.13	.10	1.15

Fish in Tin

	Reg. Price	Sale Price	Doz. Price
Lady Clementine Brand			
Tuna Fish, ½ lb.	$ .25	$ .21	$2.45
Tuna Fish, 1 lb.	.40	.36	4.25
Columbia River Salmon, ½ lb.	.20	.13	2.00
Columbia River Salmon, 1 lb.	.30	.26	3.30
Salmon Cutlets	.25	.23	2.60
Salmon Cutlets	.40	.36	4.25
Shrimp	.18	.14	1.58
Shrimp	.30	.26	2.98
Crabmeat, ½ lb.	.40	.37	4.35
Crabmeat, 1 lb.	.55	.51	5.95
Arctic Trout	.25	.15	1.75
Itzumi Brand—			
Crabmeat, ½ lb.	.30	.27	3.10
Crabmeat, 1 lb.	.45	.41	4.89

Fish in Glass

	Reg. Price	Sale Price	Doz. Price
Finnan Haddie	$ .30	$ .19	$2.25
Finnan Haddie	.40	.37	4.35
Lobster, jar	.31	.31	3.60

Appetizers

	Reg. Price	Sale Price	Doz. Price
Anchovy Paste in jars	$ .30	$ .27	$3.19
Anchovies in Oil, glass	.40	.37	4.35
Anchovies in Oil, glass	.50	.47	5.45
Anchovies in Oil, glass	.75	.69	8.15
Anchovies, fillet in butter, tin	.35	.32	3.75
Anchovies, fillet in oil, tin	.40	.36	4.25
Antipasto, glass	.60	.55	6.50
Antipasto, tin	.40	.36	4.25
Hors D'Oeuvre	.35	.31	3.65
Hors D'Oeuvre	.60	.55	6.50
Mackerel Fillet in oil	.30	.26	2.98
Shrimp Paste	.40	.37	4.34
Salmon Herring Fillet	.25	.22	2.59
Sardine Eggiets, tin	.50	.45	4.98
Sardellen Butter, tubes	.35	.32	3.79
Fillet of Anchovies in olive oil	.25	.22	2.59
Snails a la Ravigote	.25	.19	2.25
Fillet of Tuna Fish, in, oil	.35	.33	3.88

Sauces

Lady Clementine Brand	Reg. Price	Sale Price	Doz. Price
Chilli Sauce	.25c	.21c	$2.45
Chilli Sauce	.40c	.34c	3.98
Worcestershire	.25c	.18c	2.25
Worcestershire	.40c	.29c	3.69
Mason's	.30c	.18c	1.98
Hallenore Relish	.45c	.39c	4.59
Snider's Chili Sauce	.15c	.14c	1.59

Dovitam
Invalid Broth, tin, 12c; doz., $1.49. Regular Price 25c

If You Are Dissatisfied with a Purchase Return It and Get Your Money Back

The Tebbetts & Garland Store, 16-18 North Michigan Avenue

OPENS FIGHT ON UNEQUAL VOTE OF SOLID SOUTH

"The Tribune" Launches Move in Congress — Leaders Volunteer Support.

(Continued from first page.)

the government $182,291,784 in internal revenue and received $1,725,226 in federal appropriations. Texas and Alabama have paid $10,691,449 internal revenue and received $7,535,725 in government appropriations. With one-fifth the votes, but more representation, these states have obtained more than four times as much in government expenditures as Illinois while paying only one-eighteenth as much taxes.

"Will you insist upon legislation to give the voters of Illinois as much representation as the voters of Texas and Alabama, or do you think that the voters of Texas and Alabama should continue to exercise five times as much influence in the conduct of the government as the voters of Illinois?"

How They Reply.

The replies to this letter so far received follow:

Senator Sherman, Republican—Both branches of congress and the president are Democratic. This is to the states concerned in suppressing such representation a partisan question. Any attempt to cut down the membership of the house and make it proportionate to the votes cast would not only have against it the southern states, but a considerable number of the Democratic members from northern states. There are certain of the minority party members that are doubtful, in the opinion of the writer.

"Since the Oklahoma and Maryland federal Supreme court decisions the educational laws and grandfahter clause, applied in such a way as to exclude Negroes without excluding whites, are set aside. Just what effect it will have on future affairs in the southern states depends on whether the Democratic party remains in power. Under present conditions nothing is possible except such agitation as may appeal to public opinion."

Basis Should Be Uniform.

Representative Chiperfield, Republican—I am entirely opposed to the great disparity which exists between the sections you mention and between other sections which might be mentioned. Representation in congress, at least so far as the lower house is concerned, should be maintained upon the same basis in fact as well as in theory throughout the country. The time is now here when this is a vital problem in the north. I will be greatly pleased to insist upon legislation to give the voters of Illinois as much representation as the voters of Texas and Alabama.

Representative Fuller, Republican—I am pleased to inform you that I am very decidedly in favor of the proposition that representation in congress and in the electoral college should be based on the votes cast and not upon the non-voting population. It is nothing less than an outrage that, under the present system, one vote in the solid south counts for as much as five votes in the state of Illinois.

Used "Tribune" Data.

Representative McKinley, Republican—Replying to your letter of yesterday, let me state that I heartily approve of same, and will suggest to you that I used THE TRIBUNE data supplied by you all during the campaign, even to sending same out in 85,000 2 cent sealed letters to my constituents.

Representative Madden, Republican—Your letter of the 5th indicating the vote cast at the recent president election in Illinois, Texas, and Alabama, and the representation in congress and the electoral college is before me. The figures are interesting.

I have given a lot of thought to the prevailing condition and been wondering how it can be rectified. I am in favor of any movement that will bring about an equitable adjustment of the representation on the basis of votes cast and shall be pleased to join in any effort to prevent an unequal distribution of the revenues.

A Democrat's View.

Representative Stone, Democrat—"Of course I will favor any legislation that will give to Illinois all the represenation in the national congress that she can honestly and fairly claim.

"In your letter on Jan. 5 you mention the total number of votes cast in Illinois and contrast it with like totals of the states of Texas and Alabama. Permit me to sugest two reasons for the wide difference other than the one that you doubtless have in mind. In Illinois women voted in the last presidential election, whereas in Texas and Alabama women did not vote. Therefore the vote in Illinois was almost double what it otherwise would have been. Again, in Illinois the elections decides political contests and in consequence there is generally a very full vote cast. In Texas and Alabama the real contests are determined in the primaries and therefore only a small portion of the vote is registered in the election since the casting of a vote is not likely to in any way affect the result of the election in those states.

Figures Show Difference.

"I recall the statement of a Louisiana member made to me, personally several years ago to the effect that in the primary there were 50,000 votes cast in his contest for a seat in the house, whereas on election day he was elected, although he received only a total of fifty votes.

"It is probable that not over 30 per cent of the legal voters of Alabama and Texas went to the polls last fall, whereas in Illinois perhaps 80 per cent of the legal votes went to the polls.

"The foregoing facts somewhat modify the force of your argument that the north does not have a fair representation in congress. But to the extent that the north is at a disadvantage I shall gladly favor just legislation that will remedy the condition."

THE DAY IN CONGRESS

SENATE.

Met at noon.

Passed, 55 to 32, Sheppard bill to abolish saloons in the District of Columbia.

Adjourned at 5 p. m. to noon Wednesday.

HOUSE.

Met at 11 a. m.

Passed Hughes vacational education bill.

Adopted joint resolution extending the Newlands railway committee until December.

Took up postoffice appropriation bill.

Representative Morin of Pennsylvania introduced bill to consolidate country's financial system in a federal exchange under government control.

Adjourned at 5:10 p. m. to noon Wednesday.

Would Fine Physically Able Who Fail to Vote

Washington, D. C., Jan. 9.—An amendment to the Owen corrupt practices bill, providing that every qualified voter who fails to vote in a federal election, except because of sickness, shall be subject to a fine of $25, was introduced today by Senator Works.

DEACONESSES PENSION FUND NOW $200,000

The $200,000 mark was passed yesterday in the Harris foundation for the pensioning of deaconesses of the Methodist Episcopal church. The announcement was made yesterday at the annual meeting of the trustees in the Hotel La Salle. Perley Lowe, a trustee, gave $5,000 and Albert W. Harris and Harry A. Wheeler made up the balance of $375 needed to round out the $200,000.

When $250,000 is reached the terms of the fund allow the beginning of the payment of pensions to deaconesses who have served twenty years and are sixty years of age. The total amount aimed at is $500,000.

Albert W. Harris was elected president. The fund was started by his father, Norman Dwight Harris, who gave $100,000.

Refuses Fender Law Injunction.

Judge Baldwin yesterday refused to grant an injunction against the enforcement of the ordinance requiring fenders for auto trucks, but granted the petitioners the right to file an amended bill of complaint within a reasonable period. The petitioners are Edward Tverdahl and E. G. Rhoads, who allege the fender which they manufacture has been discriminated against.

WHEN you consider dictating machines, think of

Barnes

Demonstration, without obligation, right in your own office.

Phone Randolph 6732

The Edison Dictating Machine

Edwin C. Barnes & Bros.
Edison Bldg., 72 W. Adams St.

IF YOU thought that you could increase your production, reduce spoilage, prevent accidents and improve the quality of your product, would you be willing to investigate our proposition?

Modern Efficiency Means Electricity

—and Electricity, properly installed by our Illuminating Engineers, will light your factory more effectively at present cost or less.

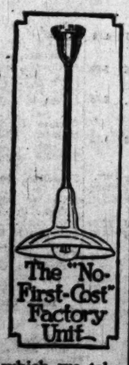

The services of our Illuminating Engineers are free—and, whether you install Electric Light or not, you really ought to know all about our "No-First-Cost" Factory Lighting Unit and our liberal factory lighting proposition by which we take care of the entire installation including the wiring.

Call Randolph 1280, Local 193, for one of our Illuminating Engineers today.

COMMONWEALTH EDISON COMPANY
Edison Building, 72 West Adams Street

A Good Old Business Friend!

TIMES have changed, brother, but human nature remains just about the same. Your American Merchant Prince of a generation ago enjoyed the tender, fruity flavor of Piper Heidsieck and he appreciated the nerve soothing, refreshing qualities of this superfine chewing tobacco.

Today, the busy man of affairs depends on the same good old "Piper" to keep his wits keen, his nerves soothed, and his brain clear.

PIPER HEIDSIECK
CHEWING TOBACCO

has held first place in the favor of Americans in every walk of life for 35 years.

Because "Piper" satisfies! It has the snap and zest that men want—all the full-bodied flavor, the palate-pleasing piquancy that made a famous Southerner say "*'Piper' makes chewing tobacco a luxury!*"

Why do more *knowing* men chew "Piper" than any other brand? If overwhelming popular preference means anything to you, get "Piper" today. You'll stick to it. You'll stick!

You'll Like The Modern Package, Too!

The world's best Chewing Tobacco comes in a modern, dust-proof, convenient package keeping it fresh, clean and appetizing. Pasteboard slide boxes 5¢; tin 10¢. Also in the original plug form.

Guaranteed by The American Tobacco Co.

MONEY deposited prior to January 12th will draw 3 per cent interest from January 1st.

The best time to begin saving is now. Don't put off the start. Even if you can spare only $1, bring it in. It will make a beginning.

You will find this a congenial bank in which to do business. Prompt and courteous treatment await you.

A State Bank
Established 1862

Deposits made up to the 12th draw interest from the 1st

FOREMAN BROS. BANKING CO.
S.W. Cor. La Salle and Washington Sts.
Capital and Surplus $2,000,000

THE HUB
Henry C. Lytton & Sons
N. E. Corner State and Jackson

The U. S. Government Pays 140% More for Uniform Fabrics

This government purchase of uniform yardage at an advance of 140% over previous cost is a significant instance of rising prices.

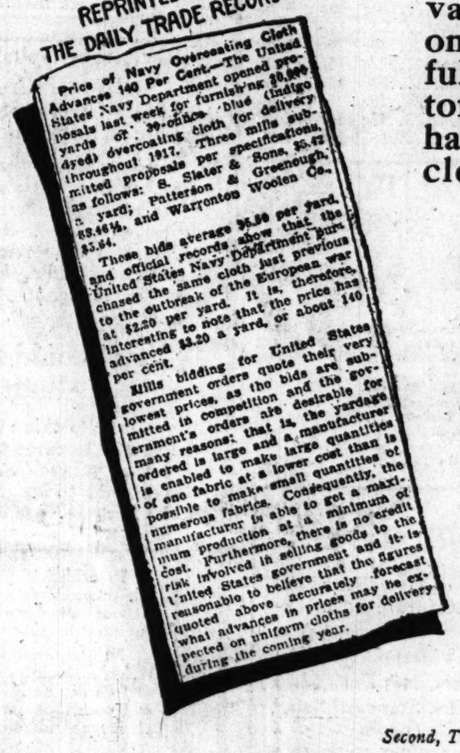

REPRINTED FROM THE DAILY TRADE RECORD

Price of Navy Overcoating Cloth Advance 140 Per Cent.—The United States Navy Department opened proposals last week for furnishing 30,000 yards of 30-office blue (indigo dyed) overcoating cloth for delivery throughout 1917. Three mills submitted proposals per specifications, as follows: S. Slater & Sons, $5.72 a yard; Patterson & Greenough, $5.84, and Warrenton Woolen Co., $5.84.

These bids average $5.80 per yard, and official records show that the United States Navy Department purchased the same cloth just previous to the outbreak of the European war at $2.20 per yard. It is, therefore, interesting to note that the price has advanced $3.20 a yard, or about 140 per cent.

Mills bidding for United States government orders quote their very lowest prices, as the bids are submitted in competition and the government's orders are desirable for many reasons; that is, the yardage ordered is large and a manufacturer is enabled to make large quantities of one fabric at a lower cost than is possible to make small quantities of numerous fabrics. Consequently, the manufacturer is able to get a maximum production at a minimum of cost. Furthermore, there is no credit risk involved in selling goods to the United States government and it is reasonable to believe that the figures quoted above accurately forecast what advances in prices may be expected on uniform cloths for delivery during the coming year.

While all woolens have not advanced at the same rate, yet prices on clothing for next season will be fully 25% to 50% higher than heretofore. Despite this increase we have reduced prices for our January clearance on all broken lines of

Suits and Overcoats

For Men and Young Men

$18.50, $23.50, $28.50

The stock clearing policy which has governed our merchandising operations for over a quarter of a century prevails under all conditions. Our stocks must be cleared, regardless of market quotations, and this year your saving is enhanced by the increased value of all clothing.

Second, Third and Fourth Floors.

Telephone Courtesy

WE live in a hustling, bustling era. We are busy and we want things to move and so we are thoughtless and at times forget the little amenities due our fellows.

We are impatient; we speak brusquely to the telephone operator; we are provoked if our telephone bell is rung by mistake; we fret over trifling delays and if we get a wrong number—words fail!

And then we realize that possibly the operator was not wholly to blame and we are just a little sorry and wish we had not been quite so hasty. Let us be just a little more thoughtful and a little more considerate. Let us remember that our call was only one of two-and-one-half-million the operators are handling daily. Let us pull for the sunshine instead of the shadow and remember

The Voice With the Smile Wins.

Chicago Telephone Company
Bell Telephone Building
Official 100

First Trust and Savings Bank

Capital and Surplus $10,000,000.00
James B. Forgan, Chairman of the Board
Emile K. Boisot, President

Interest allowed from January 1 on Savings deposited on or before January 12

WOMEN WITH IDEALS want a *paper* with ideals. Therefore they read The Tribune every morning.

ADVERTISE IN THE TRIBUNE

LATEST HOLDUP NETS $1,250 FOR PAY ROLL THIEVES

Offices of Grain Company Are Raided by Trio Who Flee in Black Auto.

Three automobile robbers carrying a total of four revolvers yesterday held up Henry Larson, superintendent of the Northwestern Malt and Grain company, 900 Cortland street, and three other employes in the offices of the company and escaped with a pay roll of $1,250. Two telephones were pulled from walls before they backed out with their weapons pointed at the victims.

A motorcycle policeman of the Cragin station went in pursuit of the robber car, which had gained a lead of over a block. He failed to overtake the robbers.

Cover Employes with Guns.

The robbers entered an office in which William Sprowl, cashier, was seated at his desk. One of them covered him with a revolver and warned him not to move. The other two proceeded into an adjoining room in which were Arthur Vinn and James Driver. One of them pointed revolvers at them with a threat of death if they made an outcry.

The third robber, who carried two revolvers, proceeded into a third room—the office of Mr. Larson, the superintendent.

"Hands up your hands and don't move," commanded the robber.

Mr. Larson stood up with his hands above his head. The robber seized the grip and forced Mr. Larson to face a wall.

The trio backed out, dashed down the stairs, and jumped into the waiting limousine, which sped west to Armitage avenue. A telephone call was sent to the Cragin station and in less than three minutes, it was said, a motorcycle policeman had taken up a pursuit of the bandit car.

Drug Store Is Robbed.

Three boys dashed into the drug store of Harry Shrago, East Fiftieth street and Vincennes avenue, last night.

"Hands up!" they ordered.

Two women and four men customers gave a prompt perpendicular pitch to their arms. The proprietor did likewise. One of the boys robbed the cash register, taking $37. He then ran back into the prescription department and secured 500 grains of morphine. The four men were lined up and their money taken.

JURY HAS FATE OF HINDERLITER

Olney, Ill., Jan. 9.—The fate of Roy Hinderliter was placed in the hands of the jury at 5 o'clock this afternoon. Judge Miller instructed the jury to find Hinderliter guilty if he merely was an accessory in the death of Miss Elizabeth Ratcliffe last July. On the witness stand Hinderliter admitted that he supplied surgical instruments to the girl and that while he was away from her she operated upon herself.

Judge Miller outlined three possible verdicts. One, he said, might be for murder, in which case the jury should assess the death penalty, life imprisonment, or a term in prison not less than fourteen years. A second verdict might be for manslaughter, with the penalty a sentence from two to fourteen years in prison, and a third verdict might be "not guilty."

In outlining the evidence Hinterlinter's attorney declared the state had not proved that the girl died from air embolism.

VEILED REBUKE TO SUFFRAGISTS GIVEN BY WILSON

Cites Failure to Support Him When They Present Boissevain Resolutions.

[BY A STAFF CORRESPONDENT.]

Washington, D. C., Jan. 9.—[Special.]—While reiterating a belief in woman suffrage conferred by state action and explaining that the attitude of his party forbids his advocacy of national enfranchisement, President Wilson today administered a thinly veiled rebuke to 250 delegates of the Congressional union for opposing him in the late election.

The women went to the White House to present resolutions memorializing the death of Inez Milholland Boissevain, the "internationally mourned martyr to suffrage."

Returning to their headquarters after hearing the president, the suffragists subscribed $4,000 to keep up the fight on the president and detailed workers to picket the entrances to the White House grounds bearing aloft banners inscribed:

"Mr. President, what are you going to do for woman suffrage?"

The President's Reply.

In his reply to the women at the White House today Mr. Wilson said:

"I had not been apprised that you were coming here to make any representations or would issue an appeal to me. I had been told that you were coming to present memorial resolutions with regard to the very remarkable woman whom your cause has lost. I therefore am not prepared to say anything further than I have said on previous occasions of this sort.

"I do want to say this: I do not see how anybody can fail to observe from the utterances of the last campaign that the Democratic party is more inclined than the opposition party to assist in this great cause, and it has been a matter of surprise to me, and a matter of very deep regret, that so many of those who were heart and soul for this cause seemed so greatly to misunderstand and misinterpret the attitude of parties.

Party Rule Only Way.

"Because in this country, as in every other self-governing country, it is only through the instrumentality of parties that things can be accomplished. They are not accomplished by the individual voice, but by concerted action, and that action must come only so fast as you can concert it. I have done my best and shall continue to do my best to concert it in the interest of a cause in which I personally believe."

NOTES TO PUBLIC IN TAXICAB WAR

Manager E. J. Stevens of the Hotel La Salle in a statement last night threatened to sue for an injunction against the Shaw Taxicab company on charges that Shaw chauffeurs had been interfering with the recently inaugurated taxicab service of the hotel. The management issued a circular praising the hotel employes for their conduct in the clash Monday night between the two services. The yellow cabs at that time besieged the cab stand at the hotel and circled in front of the building. The Yellow Cab company also issued a statement contending it did not seek a monopoly of the streets but that it "wanted a fair chance at business thereon." The yellow cab chauffeurs have been warned that the company will not stand behind them if they violate the law.

ILLINOIS STEEL "BOSS" AWARDED CANTON, O., JOB

William A. Field, for the last thirteen years general superintendent of the Illinois Steel company's huge plant at South Chicago, has resigned. On Feb. 1 he becomes general manager of the United Alloy Steel corporation at Canton, O. Mr. Field is known to the thousands of employés at the big steel mills as "Boss." Peter A. Newton, who for ten years has been Mr. Field's assistant, will succeed him.

PIMPLY? WELL, DON'T BE!

People Notice It. Drive Them Off with Dr. Edwards' Olive Tablets

A pimply face will not embarrass you much longer if you get a package of Dr. Edwards' Olive Tablets. The skin should begin to clear after you have taken the tablets a few nights.

Cleanse the blood, the bowels and the liver with Dr. Edwards' Olive Tablets, the successful substitute for calomel—there's never any sickness or pain after taking them.

Dr. Edwards' Olive Tablets do that which calomel does, and just as effectively, but their action is gentle and safe instead of severe and irritating.

No one who takes Olive Tablets is ever cursed with "a dark brown taste," a bad breath, a dull, listless, "no good" feeling, constipation, torpid liver, bad disposition or pimply face.

Dr. Edwards' Olive Tablets are a purely vegetable compound mixed with olive oil; you will know them by their olive color.

Dr. Edwards spent years among patients afflicted with liver and bowel complaints, and Olive Tablets are the immensely effective result.

Take one or two nightly for a week. See how much better you feel and look. 10c and 25c per box. All druggists.

—Advertisement.

Florida

Two Trains a Day—the Dixie Way

Dixie Limited (In Service January 8th)
Lv. Chicago 11:30 a. m.
Ar. Jacksonville 7:30 p. m. (next day)

Dixie Flyer (Year Round Service)
Lv. Chicago 10:25 p. m.
Ar. Jacksonville 7:25 a. m. (2nd day)

Both these palatial trains are equipped with observation cars, compartment and drawing room sleepers, coaches, and dining cars. Both run over the scenic short line—the

C. & E. I.

(Chicago and Eastern Illinois Railroad)

To FLORIDA

via Nashville, Chattanooga and Atlanta

The Dixie Limited provides the only over night service between Chicago and Florida. The Dixie Route affords the *only* double daily service. These are two of the many exclusive features of the Dixie Route.

Now is Florida Time. Let us tell you about low fares to Florida, Cuba and the Isle of Pines. Let us send you descriptive literature. Heed that Florida impulse and act today.

TICKETS:
108 W. Adams St., Phone Harrison 5100; Dearborn Station, Phone Harrison 3690
J. F. GOVAN, General Agent

THIS WEEK Marshall Field & Co.

The Addressograph

TRADE MARK

PRINTS FROM TYPE

SEE this remarkable machine print a complete typewritten name and address with each tick of the clock—1000 to 7500 an hour—10 to 50 times faster than pen or typewriter.

It addresses envelopes, post cards and circulars, fills letters, heads up and dates statements, lists names on sheets, imprints pay forms, shipping tags, labels and classifies lists of names according to the kinds of goods required, territory, buying seasons, expiration dates, etc.

America's most successful business houses, 6000 in Chicago alone, use the Addressograph, because it saves time and money, insures accuracy, multiplies efficiency.

You would not think of writing your hundreds of business letters with slow, illegible scratchy pens.

You don't walk across town to make an appointment when you can telephone.

You don't believe in obsolete methods because they handicap profits. You take advantage of every modern short cut because you cannot afford to lag behind.

Therefore, by all means see this wonderful exhibit of modern office equipment on Marshall Field & Company's 8th floor this week. If you can't visit the Field Exhibit, we will bring an Addressograph to your office. You owe it to yourself to find out what the Addressograph will do for you. It will not cost you a cent or obligate you in any way to have our salesman, who is in your vicinity every day, carry a $37.50 Hand Addressograph to your desk and show you in two minutes just how much this inexpensive machine will save you.

PhoneHaymarket800. Our 1000 man organization is eager to serve you.

ADDRESSOGRAPH CO.
901 W. Van Buren Street, Chicago

ADDRESSOGRAPHS are used in over 300 different lines of business.

Manufacturers	Lodges, Clubs, Associations
Wholesalers	Schools
Retailers	Churches
Banks	Publishers
Public Utilities	Commission Brokers
Real Estate	Stocks and Bonds
Insurance	Dairies and Creameries
Government Depts. (Municipal, State Federal)	Bakeries
Hotels	Laundries & Cleaners

Let one of our experts at Marshall Field & Company show you how the Addressograph can be profitably applied to your business. No cost or obligation.

MARSHALL FIELD & COMPANY
ANNEX - THE STORE FOR MEN

Superior Quality Shoes $6.50 Pair

English model in black viking and tan Russia leather.

Calumet last, built on custom lines, in tan Russia and black viking calf.

Combining All the Better Qualities That Go to Make Good Footwear

Priced at Nearly Present Cost

Every good Shoe has something in it of quality—something in appearance, in style, in comfort, or in endurance. These Shoes at $6.50 have all these points.

We had these Shoes made to our standardized specifications. They have—in every way—the Marshall Field & Company touch and individuality.

Read This List of Standardized Specifications:

THE LEATHERS
Tan and black viking stock, the best obtainable; black gunmetal, black kidskin and patent colt.

INSOLES
Heavy full grain oak scoured stock.

OUTSOLES
Overweight oak.

FINDINGS
Hooks, eyelets and linings are all of the best materials.

TANNING
Vegetable and chrome.

STYLES
The character of patterns and lasts resembles custom made Shoes.

Second Floor.

Autocars Have Standardized Delivery Service

CHASSIS $1650

The Cudahy Packing Company uses Autocar Delivery Vehicles extensively as a means of giving quick service to customers. Since July, 1913, the Cudahy Packing Company has put Autocars in operation in Chicago, New York, Philadelphia, Boston, Washington, D. C., St. Louis, Omaha, Kansas City, Sioux City, San Francisco, Pittsburgh, Holyoke, Salem, Lawrence, Hartford, Bridgeport, Pittston, Beaver Falls, Braddock, McKeesport, and other points.

More than 4,000 other concerns in all lines of business use the Autocar. Write for catalog, or call on The Autocar Sales & Service Co. of Ill., 753-755 West Jackson Boulevard, Chicago—a factory branch of The Autocar Co., Ardmore, Pa.

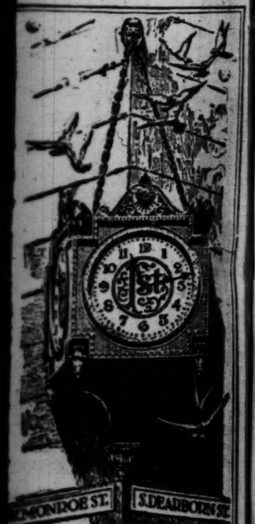

First Trust and Savings Bank

Capital and Surplus $10,000,000.00

James B. Forgan
Chairman of the Board
Emile K. Boisot
President

Interest allowed from January 1 on Savings deposited on or before January 12

ADVERTISE IN THE TRIBUNE

FIGHT BREWING FOR GOV. LOWDEN ON HIS PROGRAM

Some State Boards Resent Plan to Consolidate, Promising War in Legislature.

BY CHARLES N. WHEELER.

Springfield, Ill., Jan. 9.—[Special.]—Gov. Lowden got away to a flying start today. He buckled down to business as if he had been on the job for years, disposing of correspondence, conferring with legislative leaders, and laying out a sort of time clock schedule of hours for himself and the help.

His first important official action was the summoning of all the other new state officials for a conference on the consolidation and efficiency program.

The governor laid before them the outline draft of his efficiency measure and asked each official to be for it in spirit, if not entirely in detail, to help put the thing into law.

The governor faces a lot of trouble with this first magnituds administration measure of which he is partially cognizant. Members of the several boards which it is proposed shall be consolidated under one directing head are quietly laying their wires to trip up the administration leaders in the legislature.

Opposition Opens Today.

The first open opposition may come tomorrow, when the new state board of agriculture gets down to the real business of the meeting which opened today. State Treasurer Len Small withdrew as president. His place was filled by the election of J. E. Taggart of Freeport. Secretary B. M. Davidson of Springfield and Treasurer J. F. Prather of Williamsville were reelected.

What the members of this board are objecting to mainly is the manner in which the administration efficiency measure is being handled. They feel that the officials of all the boards affected should have been consulted instead of having the measure drawn by a former attorney general without telling them anything about it.

While the governor has not thought of slighting any one and probably will be surprised to learn of the feeling that exists, his friends in the legislature are ready to go to the mat with the board of agriculture members. There is promise of hot attacks on this board unless it submits to the general program mapped out by the governor.

Schools Prove a Problem.

Another source of trouble developed today when the leaders tried to figure out just how they were going to handle the educational affairs of the state.

Superintendent of Public Instruction Blair is elected by the people for a term of six years. The law contemplates that he shall deal almost exclusively with public school affairs.

The state university trustees also are elected by the people, and they cannot be interfered with without seeming to invade the "voice of the people."

But there are five big normal schools in the state that are wholly under the control of the governor. What Superintendent Blair's friends would like to see would be a law handing the normal schools over to him. What Gov. Lowden has in mind is that a new director of education shall be named to take over the normal schools, the geologic survey, and some other bureaus of that nature.

Completes Draft of Message.

The new governor has completed a rough draft of his special message transmitting details of his consolidation scheme which will be submitted to the general assembly on Tuesday.

The senate committee on committees cleared the way today for rapid fire action on the consolidation bill. The question of the chairmanship of the committee that will handle the measure was settled after a short flurry raised by Senator Morton D. Hull by the selection of Senator W. S. Jewell of Lewistown. He received five votes to Hull's two, his own and Senator Cornwell's.

Senator Hull has the refusal of the committee on civil service and public efficiency, which he had last session, the idea being that the Jewell committee will handle just the governor's consolidation bill and no other, while the regular routine of matters will go to Senator Hull's committee.

Senator Charles L. Wood of southern Illinois was agreed on for chairman of the committee on license that will handle all wet and dry measures.

Senator Hamilton of Mattoon is to be chairman of the committee on enrolled and engrossed bills, and Senator Buck of Monmouth is to be chairman of a consolidated committee on elections.

Shanahan Hard at Work.

Speaker Shanahan is remaining in Springfield over the week end, working on the house committee lists. There is indication that he will have the chairmanships determined by Thursday. Legislative leaders in both chambers see no obstacle in the way of the assembly getting down to actual business on full speed during the week after next.

"OBEY RULES," SEVENTH IS TOLD

Senior Officer Tells Troops to Remain in Camp or Go to Guardhouse.

REPRIMANDS OFFICERS.

The Seventh Illinois regiment, which was the nightmare of disciplinarians at Camp Wilson, San Antonio, has been threatened with imprisonment at Fort Sheridan unless the wholesale "French leave" taking stops immediately.

Maj. Lorraine Richardson, U. S. A., senior mustering officer, threatened to confine the Seventh regiment to barracks and place the First Wisconsin infantry, also camped at Fort Sheridan, over it as a guard unless the officers of the Illinois regiment showed themselves capable of restraining their men. This was communicated to Col. Daniel Moriarty on Monday. The officers of the Seventh were given twenty-four hours in which to demonstrate their ability to control the men.

Minority Takes Stringent Action.

Conditions were greatly improved last night, owing to the energetic action taken by Col. Moriarty. A provost guard was sent to Chicago to bring back men who had overstayed their leaves of absence. According to an officer at Fort Sheridan the regiment has been leaving camp practically in a body. At times it was said only four or five men to each company were present at calls. The lack of discipline was severely commented on by Maj. Richardson.

Col. Moriarty was not anxious to discuss the matter last night. He said the provost guard was sent to Chicago to bring in men who have been absent more than twenty-four hours.

Home Attraction Strong.

"The proximity to home has proved too much for some of the men, but conditions are not nearly so bad as reported," said the colonel.

In San Antonio Col. Moriarty found many of his officers fractious under discipline and punished several of them by confining them to their quarters. Many resignations followed his attempts to iron out egoistic personalities to make them conform to the discipline required by regular army officers. Most of these were tendered in heat and withdrawn later.

St. Louis Museum Given $200,000 Art Collection

St. Louis, Mo., Jan. 9.—Thirty oil paintings from the art collection of Daniel Catlin of St. Louis were given to the city art museum today by his widow. The value of the collection is estimated at more than $200,000.

BIG DINNER PLAN FOR M'CUTCHEON

John T. McCutcheon will make his farewell public appearance as a bachelor at a dinner in his honor on Thursday, Jan. 18, at the Blackstone. The committee in charge, which includes Judge Kenesaw M. Landis, George Ade, Charles G. Dawes, and John C. Shaffer, are carefully guarding all details, but admit there will be many novel features. Among the guests will be Senator Albert J. Beveridge, George Barr McCutcheon, and Booth Tarkington.

EFFICIENCY FOR YOUNG AMERICA

Washington, D. C., Jan. 9.—The Hughes vocational educational bill, making national grants for training persons of more than 14 years to increased efficiency in trades, industries, agriculture, commerce, and home economics, with appropriations running up to an ultimate annual expenditure of $7,000,000, was passed today by the house. The schools to receive aid must be under public control, with less than college education, and be operated both day and evening.

THE HUB
Henry C. Lytton & Sons
N. E. Corner State and Jackson

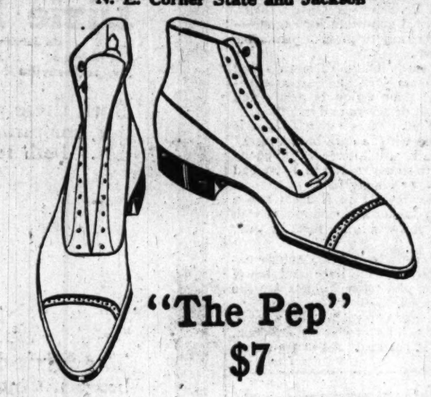

"The Pep"
$7

Made in black and Koko tan Russia calf

Our prices on high grade shoes are lower than the cost of manufacture under present market conditions. We can offer such values now because our purchases were contracted long before the price of leather took a skyward course. Compare our shoes with those offered elsewhere at **$4, $5, $6 to $10**

Main Floor.

Once the Red Man's Trail; Now the White Man's Way from Chicago to New York

"Thirty sleeps away" was the Red Man's measure of the distance from Chicago to New York.

"One sleep" (and you can sleep) reads the white man's time-table for the same journey on the

20th Century Limited

The most famous train in the world

It travels over the

New York Central Railroad

The Water Level Route — You Can Sleep

The Indian of years ago went via the water route along the Great Lakes, Mohawk and Hudson rivers because it was the easiest way.

It is the easiest way today because it is the "water level route" and that is the reason why more people use it than all other routes combined—they can sleep.

	East Bound		*West Bound*	
Leaves	Chicago	12:40 Noon	Leaves Boston	12:30 Noon
Leaves	Englewood	12:53 Noon	Leaves New York	2:45 P.M.
Arrives	New York	9:40 A.M.	Arrives Englewood	9:30 A.M.
Arrives	Boston	11:55 A.M.	Arrives Chicago	9:45 A.M.

La Salle Street Station
Only railroad terminal on elevated loop. Direct connection from and to elevated trains under same roof. Reached from your residence, club, hotel or office in shortest time.

NEW YORK CENTRAL LINES

Chicago City Ticket Office
100 South Clark Street
Corner Monroe
Telephones
Randolph 5300 Auto. 602-632

For the Public Service

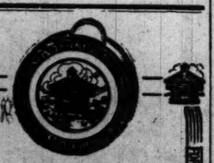

Investment Bonds

This bank handles bonds of Municipalities, Public Service Corporations, Railroad and Industrial of the most conservative sort. These bonds are purchased essentially for the investment of the bank's own funds, but are sold to our customers to yield from 4 to 6% interest.

3% on Savings

It is as important to save money as to earn it. The Savings Bank keeps it together for you.

Savings Deposits Made on or Before Jan. 13th Draw 3% Interest from Jan. 1st

Open an account. Make 1917 a Thrift Year. We cordially invite you.

Fort Dearborn Trust and Savings Bank
Monroe and Clark Streets

FORT DEARBORN NATIONAL BANK — 3% ON SAVINGS — FORT DEARBORN TRUST & SAVINGS BANK — 3% ON SAVINGS

CHAS. A. STEVENS & BROS.
17 to 25 No. State St., Through to Wabash Ave.

Our January Clearance Sale

is the greatest of all because the wonderful values offered are on the finest qualities of winter wearing apparel. There are many beautiful things in each department that you really cannot afford to overlook. For today we invite your special attention to

1,000 Wonderful Coats

at startlingly low prices. These coats were actually made to retail at from $45.00 to $115.00. For this final clearance we have divided them into four lots and will sell them all in the next few days at

$35.00 For coats that sold originally up to $75.00
$25.00 For coats that sold originally up to $60.00
$45.00 For coats that sold originally up to $90.00
$55.00 For coats that sold originally up to $115.00

To illustrate these values—in the October 15th number of Vogue Magazine, on page 13, you will find the Coat, second from the left, advertised by us at $59.50. This was a very special price and the purchasers were delighted. We now have about forty of them and for final clearance they have been put in the $25 lot. They are typical of the values in each of these four lots.

Coats at **$25.00** that originally sold up to $60.00 and were worth it.
Coats at **$35.00** that originally sold up to $75.00 and were worth it.
Coats at **$45.00** that originally sold up to $90.00 and were worth it.
Coats at **$55.00** that originally sold up to $115.00 and were worth it.

An Interesting Lot of Velveteen Dresses $19.50
Formerly Sold at $25, $29.50 and $35

Straight line one-piece models, trimmed with white broadcloth or Georgette crepe, many with attractive beaded designs or with gold or contrasting colored embroidery. *Five different styles.*

CARSON PIRIE SCOTT & CO.

Apron Dresses, 75c and $1
Two Unusually Priced Assortments

For months we have been planning and preparing apron values that will establish this section strongly in the estimation of the modern housekeeper.

Now they are coming in faster and faster. Each day finds a new shipment. Today's brings

The Apron Dresses at 75c
Pictured at the Right

Percale in a firm, durable quality fashions these. The Dutch neck and sleeves are prettily finished with striped bandings — and the color choice is wide.

The Apron Dresses at $1
Pictured at the Left

In percales, striped or in plain colors. Note the smart-looking, convenient pouch pockets and elastic-held waist—a really remarkable value.

New shipments, too, of the much wanted two-piece breakfast sets, $1.25. Double service aprons of splendid quality are priced at $1.95.

Third Floor, North.

TO THE PUBLIC

As the concern having more money invested in the taxicab business in Chicago than any other company, the proper conduct of this business is vital to us. We realize that any injury to the taxicab business as a whole will damage us.

We want everyone to help us in maintaining good relations between the taxicab operators and the public and we will welcome any information from any citizen about the taxicab business of Chicago, which will help us correct any fault which may exist in our organization.

We have no desire to monopolize the taxicab business in Chicago. We simply want our fair share of it. And we want it only when we render the service that entitles us to it.

We claim no monopoly in the streets, and we do not think that any one else should exercise a monopoly. The law gives no one a monopoly and we feel that all taxicabs should not only be equal under the law, but have equal opportunity for securing business in the streets of the city, a right granted by the law.

The recent unfortunate condition in La Salle Street was not of our seeking. We admit that on Monday night the situation got beyond the control of everybody concerned. As soon as we learned of the undue zeal of our employees, which caused inconvenience to the public, we ordered the improper tactics stopped. We have notified our employees that any driver violating the law will have to take the consequences personally. Our company will not stand back of any man who does things that the law and good taste say he should not do.

All we want from the public, and from the authorities, is an even break. We seek no advantage—we do not want to suffer any unjust disadvantages. We want to act justly and to be treated justly.

We have built up the cheapest and at the same time the most popular taxicab service in America by living up to the above declarations, and we feel that the public is just as much interested as we are to see this kind of service get an even break on the streets.

YELLOW CAB COMPANY
PHONE: CALUMET 6000

WISE CHICAGO WOMEN read THE TRIBUNE every morning not only for its news but also for its advertisements, many of which are found ONLY IN THE TRIBUNE.

RESORTS AND HOTELS RESORTS AND HOTELS RESORTS AND HOTELS RESORTS AND HOTELS RESORTS AND HOTELS RESORTS AND HOTELS RESORTS AND HOTELS

Sale
on the
eautiful
verlook.
Coats
retail at
ed them
$55.00
For coats that sold originally up to $115.00
$55.00
Original Price, $115.00
e, on page 13, you
as a very special
nd for final clear-
of these four lots.
worth it.
worth it.
worth it.
worth it.
19.50
pe, many with
different styles.
PUBLIC
money invested in the
any other company, the
vital to us. We realize
usiness as a whole will
in maintaining good re-
tors and the public and
from any citizen about
which will help us correct
rganization.
lize the taxicab business
fair share of it. And we
service that entitles us
streets, and we do not
ercise a monopoly. The
we feel that all taxicabs
law, but have equal op-
the streets of the city, a
ition in La Salle Street
it that on Monday night
trol of everybody con-
of the undue zeal of our
nience to the public, we
pped. We have notified
iating the law will have
ally. Our company will
does things that the law
and from the authorities,
vantage—we do not want
. We want to act justly
st and at the same time
America by living up to
that the public is just as
his kind of service get an
COMPANY
MET 6000

Great Golf Events at Del Monte, California

HISTORIC MONTEREY BAY FAMOUS TOURIST RENDEZVOUS.

Where California's History Again Links Past Romance and Present Pleasure.

DEL MONTE, CALIF.—Jan. 9.—Ever since the enactment of the Panama-Pacific golf championship, which was held during the year 1915, California as a golf center has taken its place on the national map with a vengeance. Prior to the Panama-Pacific event, golf had been played in the golden State under favorable circumstances as to time, but not with the same vehemence or coloring of class. Now it is forging ahead with quickening and giant strides and it seems not a far cry to the day when the national championship, with its field of dazzling stars, will be staged on one of the California courses.

To the advancement of the Royal and Ancient Game in California, no spot has become so identified with its progress as the course of the Del Monte Golf and Country Club, in Monterey County. There is no single month of the entire year when the course is idle and the schedule of important events fills many days of the year to overflow. The most important of the Pacific Coast events, the state of California championship, has been held each year on the Del Monte links and during all enactments of this blue ribbon number the golfers of the three coastwise states, California, Oregon and Washington, have gathered for a meeting which has always provided more than sectional interest.

Perhaps the year 1916 gave those who follow the sport at Del Monte their greatest golfing time, still 1917 will probably witness even more interesting matches. Important tournaments were not few in 1916, but the heights were reached when the board of directors of the Western Golf Association decided to hold their annual championship on the Monterey county course. This was indeed a reason for jubilation as the Western Championship is regarded to be only second in importance to the National, and indeed the class of competition offered at the Western and the importance of players entered quite often ranks up to the National classic.

A great field turned out for the championship which was held at Del Monte in July. The tournament could not have become the success it was had not the players from the Middle Western and Eastern cities found the course conditions to their liking. Adapting themselves to the play on both fairway and green, there was no dissenting word, and practically all of the visitors have had experience on the most noted of American courses.

The history of the Western Championship was daubed all over with the gold dusts of California talent. Two native entries appeared in the finals and the success of one, Heinrich Schmidt, former Massachusetts champion, was a fine tribute to the class of play that is produced on the Pacific Coast throughout the year. Schmidt downed player after player in the championship and the visitors were unanimous in their praise of his style when the business was over.

Reid Visits Del Monte.

Wilfred Reid, international professional golfer, visited Del Monte very recently and he waxed enthusiastic over the lay of the land and its natural beauty. Reid furthermore declared that the golfing problems which the course presented were of a high order, there being no dissatisfying sameness to the different holes. This variety of conditions is always largely sought for and when Del Monte does not fall down in this respect it can be seen why all visitors always return if possible for further terms of play.

The Del Monte course lies on slightly rolling ground, clothed profusely by stately oaks. On one hand lies the ocean, whose quality of blue is difficult indeed to surpass, and on the other the land climbs up into a pretty range of wooded foothills. This provides scenic enjoyment for the golfer during every hole of play, should he want a moment of diversion from the scheme of exacting shots, and indeed the sight that is provided from some of the tees would be hard to better anywhere.

Championship in all respects, the Del Monte course is six thousand two hundred and fifty-seven yards in length, a trifle over three and one-half miles. The course is provided with a number of interesting, natural hazards while it is well trapped and bunkered throughout so that players who are wild or short from the tees or in the field are punished in all instances. All of the tees are planted in grass and very naturally the fairways and greens are of the standard required by the most exacting.

Other Attractions.

It is not golf alone that attracts to Del Monte the sport loving population. Practically all of the out of door sports are fostered and maintained at a high and surprising degree of efficiency. Chief among these is polo, the game that has often been labeled "The Sport of Kings." Several important tournaments are played on the spacious Del Monte field each season and these find the crack riders of the Pacific Coast in saddle. Special arrangements have been made for the stabling of saddle animals and polo ponies and mounts can be secured for the players who do not bring their own. The polo field is of ideal proportion and during the coming Spring season is expected to feel the tread of many of the land's crack mounts.

Tennis and Shooting.

Tennis, in which game California has for several years taken first rank in America, and, in fact, the world, is one of Del Monte's major sports. During the Spring of 1915 several of the country's leading experts were in attendance at the California state championship. Bill Johnston, until the present year National champion, was one of those who performed at Del Monte, while "Peck" Griffen, his partner in holding the present doubles championship of the country, was also on hand. "Maury" McLoughlin, the former internationalist and American "comet," has played quite often in the Del Monte tournaments and is expected to appear there during the coming Spring.

Trap shooting, the game which is going ahead with rapid strides in the country, has not been neglected at Del Monte.

The Ideal Place to Sojourn.

Del Monte, with its joys and pleasures, its luxury, comforts and conveniences, its great motor boulevards, its wonderful tropic park of 126 acres containing thousands of specimens of trees, plants, flowers and shrubs from all over the world—Del Monte, beside the smiling Bay of Monterey with its unequaled sailing and matchless salmon fishing—Del Monte, with its own private hunting preserve of 20,000 acres on the Carmel River, invites you, as the ideal, the most centrally located point in California in which to spend the Winter. Tell your railroad agent you wish to go there first, and from there you can make your trips to the north, east and south. By so doing you give yourself greatest enjoyment and get most from your visit to California. Write to Carl Stanley, manager of Hotel Del Monte, Del Monte, California, for folder.

CHICAGO AND NORTH WESTERN LINE

"As Hospitable as the Name Implies"

Close to the Rhythmic Surf

Likened to the warm hospitality of the old Virginia families are the service and atmosphere of Hotel Virginia.

The traveler from far away feels entirely at home at this interesting seaside resort.

Here, within the radius of a few miles, is found an infinite variety of delights. Luxury, elegance and refinement have given the Virginia a world-famous reputation. Your trip to the West should include a visit at this most delightful California hostelry.

20 miles from Los Angeles
American Plan.
Absolutely Fireproof.
Write for Folder and Rates
William P. Nestle
Manager.

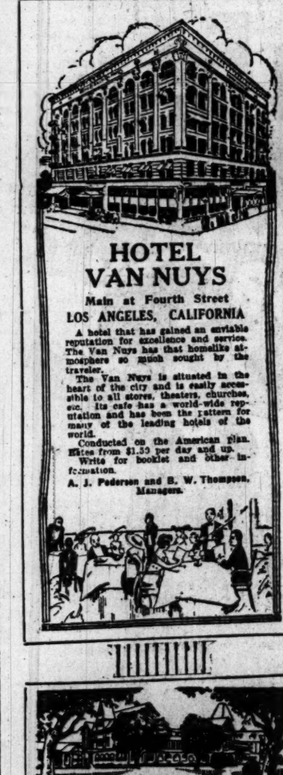

HOTEL VAN NUYS
Main at Fourth Street
LOS ANGELES, CALIFORNIA

A hotel that has gained an enviable reputation for excellence and service. The Van Nuys has that homelike atmosphere so much sought by the traveler.

The Van Nuys is situated in the heart of the city and is easily accessible to all stores, theaters, churches, etc. Its cafe has a world-wide reputation and has been the pattern for many of the leading hotels of the world.

Conducted on the American plan. Rates from $1.50 per day and up.

Write for booklet and other information.

A. J. Pederson and S. W. Thompson, Managers.

HOTEL DEL MONTE

The Show Place of America

Maintaining the finest and most picturesque 18-hole, all-grass golf course in western America; polo, tennis and wildest variety of winter diversions. Mild and healthful winter climate. More to do and more to see at Del Monte than any other resort in the world. Picturesque 17-mile drive through the world-famous cypress groves, pine forests, and along beautiful Monterey Bay. Miles of level boulevards, the delight of the motorist. On the Southern Pacific Railroad, 125 miles south of San Francisco.

For Folder and Tariff write.

CARL STANLEY
Manager

DEL MONTE, CAL.

California

Get Your Share

Better claim your share of California's treasure this winter. It's something you can carry with you all your life, deepening in richness and appeal with each succeeding visit.

"See Rome and die" won't do for the American of today. See California and live—drink your fill of its smoothly delightful climate and its manifold attractions while the garden spot of the Pacific slope is at its glorious best. Whatever your favorite recreation—motoring, golf, fishing, hunting, riding, yachting or mountain climbing—you'll find it at its height in California today.

HOTEL DEL MONTE
Del Monte Cal.

On Your Coming Trip to Sunny California

Let an experienced representative of the Chicago & North Western Ry. arrange all details. It will save your time. It will relieve you of all attention to the petty things incident to railway travel. Four fast daily trains—

Overland Limited Los Angeles Limited
San Francisco Limited California Mail

—through from Chicago to California, provided with modern travel conveniences, leave Chicago every evening via the—

CHICAGO & NORTH WESTERN RY.

TICKET OFFICES: 148 S. Clark St. and Madison St. Passenger Terminal.
Tel. Randolph 7800

CHICAGO AND NORTH WESTERN LINE

CONVENIENT TO ALL PLACES OF INTEREST

Hotel Clark
LOS ANGELES

When visiting Southern California you will find it to your advantage to sojourn at the Clark. Every desired luxury, refinement and convenience.

Situated in heart of city, almost opposite Central Park. Car lines to beaches, mountains, missions and other places of interest just a few steps from hotel. 555 rooms, each with private bath. Absolutely fireproof. Both American and European plans. European plan, tariff from $1.50. Look for the Hotel Clark bus at depot.

For folder, reservations, etc., write

F. M. Dimmick, Lessee.

Hotel del Coronado

POLO SEASON
January 1 to March 31
GOLF AND TENNIS TOURNAMENTS
Yachting, Fishing, Hunting, Surf Bathing

Unrivaled auto roads leading to all places of interest — Missions, beaches and mountains.

Hotel is Conducted on the AMERICAN PLAN

Booklet and Rates on Request
Purchase Ticket to San Diego

JOHN J. HERNAN
Manager

CORONADO BEACH CALIFORNIA

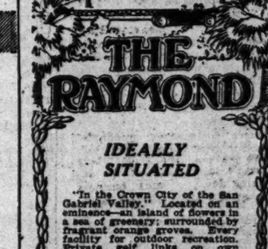

THE RAYMOND

IDEALLY SITUATED

"In the Crown City of the San Gabriel Valley." Located on an eminence—an island of flowers in a sea of greenery; surrounded by fragrant orange groves. Every facility for outdoor recreation. Private golf links on own grounds; splendid motoring; magnificent accommodations, combining every metropolitan convenience. Just twenty-five minutes by fast Pacific Electric service from the heart of Los Angeles. Highest standard maintained in point of cuisine and service. American Plan.

For folder and rates, write.

WALTER RAYMOND,
Proprietor.

PASADENA, CALIFORNIA

FASHION'S BLUE BOOK

[Copyright: 1917: By The Chicago Tribune and the New York Globe.]

Midseason Frock of Gray Satin.

BY HELEN MERRILL EMERY.

A NOVEL form of decoration which promises to be exceedingly fashionable during the coming season is a feature of the interesting model illustrated in the accompanying sketch. Although taffeta costumes are to be used, the greater number of frocks of this type for midseason and spring wear are developed in satin. The original of this is shown in charmeuse, pale gray in shade, with leaves of gray velvet appliqued on and outlined with mauve cording.

The upper part of the gown is cut to extend below the waist in pointed scallops and, in a way, suggests a short jacket. Three rows of mauve cording on the skirt follow the curves of the scallops, and a noticeable feature is the length of the skirt, reaching almost to the instep. The chic little turban, scarcely more than a skull cap, is of rose color suede with pompons the same color and embroidered designs carried out in rose color beads.

One hears that suits will again be in favor for spring wear, but in the midseason showings one piece frocks predominate. Many charming costumes for southern wear are developed in a new fabric resembling rajah or shantung. Clear, beautiful shades and unusual color combinations are features of this material. A lovely model shown recently displays a slip-on blouse of coral and white striped Yosan worn over a plaited skirt. The new sailor collar, reaching quite to the waist, is prominently featured on some of the cleverest models.

Tribune Cook Book

All recipes have been scientifically tested by Miss Eddington with current market materials and are indorsed by her.

BY JANE EDDINGTON.

The price of salmon steak on a single day in winter two years ago varied from 14 to 23 cents a pound. It is likely to do the same this winter, and there are similar price varieties in halibut.

Salmon Steak.

LAST Friday some of the large stores chose to make leaders of both halibut and salmon steak. I have it from an eminent authority that there was nothing in wholesale conditions to warrant so low a retail price as 16½ cents a pound for halibut steak, sliced, and 16 cents for salmon steak, sliced.

The alert housewives undoubtedly took advantage of these leaders, while the others last Friday had to pay up to 25 cents a pound for either of these steaks.

The leader is both the perplexing and, to the bargain hunter, the gratifying thing which may upset advantageously our household accounts, and all through the winter it is a common feature. The economics of it has been a little too deep for the ordinary housewife, but that person is more alert today and she takes the leader for just what it is worth.

If we look just a little below the surface of the food trade, especially that in fish, we find even dramatic situations determining prices. For instance, I am told that a great storm in the vicinity of Pensacola last year crippled and partly destroyed the red snapper fleet of the Gulf of Mexico, so that the price of that fish when it now and then comes into our market will be higher for a long time to come.

Those who preside over this part of our food destiny surely judge that people on the lakes should eat lake fish rather than the people in Mississippi, and vice versa. Transportation charges are to cut out of the price.

Chop some onion, put on large plate, and pour over it four or five tablespoons of French dressing. Turn a trimmed salmon steak in this several times during an hour or more. Have the broiling oven fine and hot, rub the gridiron with salt and oil or butter, and broil the steak for six minutes to a side, or longer if you think it necessary, but with the right heat an inch thick steak will cook in this time. Serve with hollandaise sauce. The cold steak is fine for salad and many other things.

Now for Change We'll Have a Little Civil War.

"THE LITTLE YANK"
Produced by Fine Arts-Triangle.
Directed by George Siegmann.
THE CAST.

Sallie Castleton	Dorothy Gish
Captain Johnnie	Frank Bennett
Major Rushton	A. D. Sears
Lieut. James Castleton	Robert Burns
Wilson Carver	Fred A. Turner
Mrs. Carver	Kate Toncray
Mrs. Castleton	Alberta Lee
Mose	Hal Wilson

BY MAE TINEE.

PRODUCERIAL fingers have again dipped into war times, and in "The Little Yank" brought forth a neat offering which serves as well as any in which she has appeared for some time to display the Gishisms of Dorothy. This time, however, the Germans and allies are given a rest, and we find ourselves back with the Blue and the Gray. Miss Gish, as the sister of a Union officer and the sweetheart of a Confederate, manages, as you can see she would, to get pretty well mixed up in the affray.

Just now, when we are all of us in a state of satiety from so much blood and bullets, we rather shy, I'm afraid, when a film with warlike tendencies is put forth. But with the detectable Dorothy to ease matters along you won't mind "The Little Yank." You'll probably enjoy it.

Plot: Sally Castleton, hearing that her brother has been wounded and is in the camp of the enemy, is escorted under a flag of truce to the Confederate lines. While caring for her brother she learns to love the officer who has been detailed to her service. Love and duty fight a mighty war. As to which prevails I shall leave you to find out for yourselves. It's so selfish of a reviewer to tell you every little thing.

Cast: Good average.
Quality: Second.
Photography: Not up to standard.
Interest: Holds pretty well.
Direction: Capable.
Effect: Previous opinions of Dorothy Gish remain unchanged.

* *

Sennett to Manage Mabel Normand.

The haze of indefiniteness into which Miss Mabel Normand disappeared with the breaking up of the old Keystone company has been dispersed. She will head a company of her own, as has been announced before, but this company will be under the active and able management of Mr. Mack Sennett.

Miss Normand, who has her own studio, will appear in feature pictures alone. Her first release will be entitled "Mickey," in which she appears as a little mountain girl. Says Mr. Sennett regarding the film.

"To my mind this lovable child with her scuffed shoes and her bulldog and her lop-eared old burro is one of the best characterizations I have seen. There is no rough comedy. This is not a drama of flying pies. No innocent heroines are seduced and there are no buckets of blood. There is no padding. When the picture is finished—It is through."

It is the intention to put out about four Mabel Normand features yearly and he says: "No expense shall be spared. They're bound to be winners!"

* *

Bright Sayings of the Children

"The Tribune" will pay $1 for each childish saying printed. The only condition is the story told must never have been printed in any magazine or paper. Write on one side of the paper only. It is not possible to acknowledge or return unavailable contributions. Address bright sayings to Aunty Bee, "Tribune," Chicago.

On my way home from a week end party recently I asked a small boy to carry my suitcase. On arriving at my home I offered him a quarter and was quite stunned when he refused it and said: "O, no, you keep it; you probably need it more than I do." M. W.

When Jean looked out one morning and saw the ground covered with snow and the snow still coming down she clasped her little hands over her stomach and cried, "O mamma, I am so incited!"

"You should say excited," corrected her mother.

Still holding her stomach she looked at her mother in bewilderment and answered; "But, mamma, the 'citement is inside of me." G. T. H.

On Christmas morning at about 4 o'clock my little nephew called out loudly to his mother that he wanted to get up. Upon being informed that it was too early, he replied: "O mother, the longer you stay in bed the longer your day will be little." J. H. B.

George's Aunt Molly had promised to take him to the county fair. One afternoon she asked him to let her clean him up nice and change his clothes, or he couldn't go to the fair. He said: "I have changed my mind; I don't want to go to the fair. It's easier to change your mind than your clothes." L. B.

ASK ME! ASK ME!

CURIOUS: Following is the cast of "The Birth of a Nation": Col. Ben Cameron, Henry Walthall; Margaret Cameron, Miriam Cooper; Flora Cameron, Mae Marsh; Austin Stoneman, Ralph Lewis; Elsie Lewis, Lillian Gish; Ted Stoneman, Robert Harron, and Phil Stoneman, Elmer Clifton. This cast contains all the principal characters. I haven't any space to print more of it, but if you are interested in any of the minors in the cast, and care to send me a stamped, addressed envelope, I shall be glad to mail you their names. Herbert Rawlinson is the little boy with the dimples and curly hair. Cleo Ridgeley is married to Richard Ridgeley. So far as I know, none of the other people you mentioned are married. You are entirely welcome.

CURIOUS: When two parts are taken by one person, and this person is shown talking to himself, two complete pictures were taken before the scene shown on the screen was complete. But there—I haven't the space to fully explain the process of doubling; won't you please send me a stamped, addressed envelope, so that I can mail you the printed article I have which will tell you all about it in detail.

KATHERINE O.: Address Marguerite Clarke, care of the Famous Players corporation, 130 West Seventh avenue, New York; Mary Pickford, care of the Artcraft corporation, 729 Seventh avenue, New York; Billie Burke, care of Klelne, 80 Fifth avenue, New York, and Mollie King, Pathe, 1 Congress street, Jersey City Heights, N. J.

N. F.: If you will send me a stamped, addressed envelope I'll take great pleasure in sending you the printed material I have on scenario writing. Not a bit of trouble.

Says Simple Remedy Prolonged His Life

Dr. Caldwell's Syrup Pepsin Effective as a Remedy for Constipation.

Among older people the various organs of the body have a tendency to slow up and weaken, and this is usually first manifest in a pronounced inactivity of the bowels.

Good health is dependent on regularity in this important function; whenever there is the slightest indication of constipation a mild laxative should be taken to relieve the congestion and dispose of the accumulated waste. Cathartics or purgatives should not be employed, however; these are too violent in action and their effect is only temporary.

A mild laxative such as the combination of simple laxative herbs with pepsin, known as Dr. Caldwell's Syrup Pepsin, is the ideal remedy. It is gentle in its action, bringing relief in an easy, natural manner, without griping or other pain or discomfort, is pleasant to the taste, and can be obtained in any drug store.

Mr. Robert Le Forgee, 918 Kirkwood Boulevard, Davenport, Iowa, says he has always had a bottle of Dr. Caldwell's Syrup Pepsin in the house for the past eighteen years, and that by using it occasionally as the need arises, and in this way keeping his health good, it has prolonged his life, and brought ease and comfort.

Dr. Caldwell's Syrup Pepsin is sold by druggists everywhere, and costs only fifty cents a bottle. To avoid imitations and ineffective substitutes be sure to get Dr. Caldwell's Syrup Pepsin. See that a facsimile of Dr. Caldwell's signature and his portrait appear on the yellow carton in which the bottle is packed. A trial bottle, free of charge, can be obtained by writing to Dr. W. B. Caldwell, 538 Washington St., Monticello, Illinois, for whom this advertisement is published.

MABEL NORMAND AS "MICKEY"

Marion Harland's Helping Hand.

BY MARION HARLAND.

Johnnie's Hard Luck Story.

"I HAVE read your Helping Hand, and as it does so much good, I do hope it will help me. Is there not some kind people who could help me and brother with some clothes? My mother is always crying because we are poor, and I have hardly no clothes to go to school. So, please! I am thirteen years of age and my brother is ten. I hope some good people will help me. It will make mamma a little gladder. Please do not let my name appear in the paper, for some one might see it and tell her. I wish to surprise her. She don't know I wrote.

"JOHNNIE H."

I publish the letter intact, because it seems to me to have the earmarks of authenticity. The boy's address is at the call of any one who is moved by the lad's ingenuous story to look into the case. The picture is sad enough! I wish I could add that it is unusual!

Old Magazines to Give.

"Do you know of any one to whom I might send copies of a family magazine, and who would be willing to pay express charges?" MRS. A. S.

Your query is passed up the line. It will not go far before it is checked by a score of members who would dearly love to secure one of the best selling people's magazines for the family. Your address is gratefully registered.

Some Uses of Soap.

"I send a few useful items that may prove helpful and ought to be pasted in a Corner scrapbook: Common yellow soap will stop a mousehole and make bureau drawers that stick move smoothly. It will take the burn out when a finger or hand has been scorched by fire. Rubbed on a nail, it will keep the wood into which it is driven from splitting. It will stop a leak in a boiler in an emergency. And can be used instead of wax to point thread or darning cotton.

A. H. C."

Nothing Will Keep Your Skin Clear Except Good Health

BY ANTOINETTE DONNELLY.

Did you try my method for reducing as outlined for Mrs. Eva Lane, who lost thirty-six pounds in six weeks? How much did you lose? Did you stick to it for any length of time, or did you fall from grace after a trial of a week or two? I want to hear your experiences, whether you were successful or not in reducing. "The Tribune" will pay $1 for every letter published. Your chance for earning the dollar will be as good if you slumped on the reducing job as if you stuck until you got rid of pounds of flesh. Names and addresses will not be published. Address Antoinette Donnelly, care of "The Chicago Tribune."

MRS. S.: THERE IS NOTHING that will keep your skin clear except keeping yourself in good health. Eat nourishing food, get plenty of exercise in the open air, drink lots of water, and guard against constipation. It is always best to use cold cream on the face before applying powder, as the cream keeps the powder from lodging in and clogging up the pores. There is no special height or weight for a girl of 13. She is still at the growing age and her height and weight will vary with her growth. I shall be glad to send you my treatment of pimples and blackheads if you will send me a stamped, addressed envelope.

CATHERINE: IF YOUR CHAIN IS not real gold it will make a black ring on your neck, or, if you have been massaging your neck with cream and have not thoroughly washed it, the oil would cause the chain to leave a black mark on your neck.

A. H. C.: IT WOULD BE WELL FOR you to consult your physician about the condition of your nose. He would be able to tell you what to do after making an examination. It sounds too serious to me to be neglected.

THE lather from Ivory Soap is distinguished easily from the lather of other soaps because it is an infinite number of minute soap bubbles. It is this, no less than the quality of the soap, that makes the Ivory bath so delightful.

IVORY SOAP IT FLOATS 99 44/100% PURE

Real Love Stories.

The Tribune will pay $5 for every real love story published. If you know one, submit it. Address Doris Blake, The Tribune, Chicago. No manuscripts returned. If you have a perplexing love affair upon which you need the counsel of a friend, write Doris Blake. Send stamped, addressed envelope if you wish personal reply.

A Good One on Dad.

MY girl friend was a stenographer in a downtown office. She became close friends with an attractive man many years her senior. He was a widower. They had some splendid times together, and never brought up the subject of his family.

Two years ago she spent her vacation with some friends in the country. Another guest in the house was a charming young man. He was the widower's son. They fell madly in love with each other, and before she went back he asked her to marry him. She refused on account of his father, fearing she would seem ridiculous to the man she adored if he knew.

When she was back in the city she went to dinner with her old friend, and across the dishes told him the truth, simply, honestly. That she loved his son but did not feel she could marry him, having been nearly engaged to the father.

The senior was a real man and told her he would love her for a daughter. A few months ago she presented her first suitor with a fine grandson. Her husband knows. He thought it was a good one on dad.

More About Kissing.

"Dear Miss Blake: How old must a fellow be before he is entitled to kiss a girl? And how old should a girl be before she accepts kisses? I wish you would hurry up and answer this. I am a boy of 20 and the girl is 17.

"GEORGE."

George, I have known young men to start kissing when they were 15 and girls to allow kisses as early as 12, but they were in error. Age has nothing to do with it. A girl should not permit kissing unless she is engaged to the man who is eager to kiss her. I cannot emphasize that point too strongly. It seems hard, I know, but under no circumstances follow any other course.

Wants to Find Out.

"Dear Miss Blake: I am a girl of 16 and have been in company with a young man, aged 18. I love him and I would like to know for sure if he loves me. In what way could I find out without him knowing it? L."

I am afraid, Louella, the man will have to know it first, before he will be able to convey the impression to you that he loves you. Until then don't try to investigate the status of his affections for you. You can afford to wait nearly a half dozen years before the momentous question need be answered. At 16 you should be thinking of him only as a friend without thought of finding out whether he is in love with you or not.

A small glass of Welch's (iced) taken at breakfast is equivalent to eating a luscious bunch of fine Concords.

Try this for variety's sake. It is a fine substitute for ordinary breakfast fruits.

Welch's
THE NATIONAL DRINK

ESTABLISHED 1847
PARIS - 15 Rue de la Paix
LONDON 175 New Bond St.

PEARL EARRINGS

A fine collection of large pearls of more than forty grains each

Cartier
712 Fifth Avenue
New York

LYON & HEALY HALL
CLAUDIA RACE
(Eight-year-old Artist) in a Recital upon the
CLARK IRISH HARP
Daily at 2 and 3 P. M. Come and hear her.
No charge for admission.
WABASH AV. AT JACKSON BLVD.

Santa Fe de Luxe

America's finest train Weekly in winter

Chicago and Los Angeles

Extra Fare—Extra Fast—Extra Fine

Geo. T. Gunnip, Gen. Agent,
Ry. Exchange Bldg., 75 E. Jackson Blvd.,
Chicago.
Phone, Har. 4820 or Auto. 64-950.

AMUSEMENTS

AUDITORIUM
LAST TWO WEEKS
GRAND OPERA SEASON
CLEOFONTE CAMPANINI, Gen. Director
TO-NIGHT. THAIS at 8.
Dufranne, Nicolay, Conductor, Campanini.
Thurs. evening, ROMEO and JULIET
Jan. 11, at 8.
Mmes. Galli-Curci, Pawlowska; Mm. Rimini, Segurola, Conductor, Charlier.
Friday Evening, January 12, at 8.
FIRST PERFORMANCE IN CHICAGO
Mmes. Garden, Pawlowska; Griselidis
Nat'al Conductor, Campanini.
Sat. afternoon, Francesca da Rimini
Jan. 13, at 2.
Mmes. Raisa, Sharlow; Mm. Crimi, Segurola, Conductor, Sturani.
Sat. Evening, Jan. 13, at Popular Prices
Mmes. Ingram, Fridaille; CARMEN
Sunday afternoon, Barber of Seville
Jan. 14, at 2.
Mme. Galli-Curci, Conductor, Campanini.
Wednesday Evening, Les Huguenots
Jan. 17, at 8.
Mmes. Raisa, Galli-Curci, Sharlow; Mm. Crimi, Rimini, Journet, Arimondi, Conductor, Campanini.
MASON & HAMLIN PIANO USED.

ORCHESTRA HALL
ELMENDORF
TONIGHT
ALSO FRIDAY EVE. AND SAT. MAT.
MEXICO
Yesterday and Today
A graphic portrayal of the land of turmoil—its racial, natural and scenic features—answering the much mooted question,
"What sort of a neighbor is Mexico?"
THIS SUNDAY AFTN at 3:30
NORWAY From CHRISTIANIA to the NORTH CAPE
POPULAR PRICES, 25c to $1. NOW

MAJESTIC
SUPREME VAUDEVILLE
Mlle. DAZIE
In "THE GARDEN OF PUNCHINELLO"
ORTH & DOOLEY
ARTHUR DEAGON
ARTHUR HAVEL & CO. | LEWIS HAMILTON
Ward Bros. | Helene Davis | Kitaro Troupe
Franklyn Ardell & Co.
PRICES 15-25-50-75c. MATS. 15-25-50c except Saturday & Sunday. Tel. Central 66.

OLYMPIC | ONLY RAIL LOOP HOUSE
WHOLE LOWER FLOOR
$1 MAT. TODAY
A. H. WOODS Introduces DOLLY SISTERS
In the Smartest Show of the Season
HIS BRIDAL NIGHT

Poultry, Pigeon and Pet Stock Show
6,000 exhibits, including all standard breeds
Greatest show of its kind since Sixth Reg.
THREE SHOWS IN ONE.
International Amphitheater
STOCK YARDS—41ST AND HALSTED STREETS
Open daily—10 a. m. to 10 p. m. Open all day Sunday.
Admission, 50 cents. Children, free

PALACE | GEO. HEIDL VAUDEVILLE
EVA TANGUAY
LINNE'S CLASSIC DANCERS
STUART BARNES
AL LYDELL & HIGGINS
McCONNELL & SIMPSON
Jimmy DUFFY & LORETTA
Emily F. HOOPER & MARGUERITE Hoey
NEIGHBORHOOD'S HANDSOMEST
MATINEE EVERY DAY, 15-25-50c
Except Sat. Sun. & Hol. Tel. Ban. 7393

MATINEE TOMORROW—50c, 75c, $1
Washington SQUARE PLAYERS
NEW PLAYS NOW
SOMETHING NEW IN THE PLAYHOUSE
Every Evening.....50c to $1.50
Mary Garden Matinee Saturday

BLACKSTONE | MAT. TODAY BEST SEATS $1.50
TONIGHT AT 8:15
JOHN DREW
IN LANGDON MITCHELL'S COMEDY
"MAJOR PENDENNIS"
From Thackeray's Novel

JONES, LINICK & SCHAEFER'S
McVICKER'S
All Star Show
11 to 11 DAYS, 10c, 15c, 25c NIGHTS, 10c, 15c, 25c, 50c

CORT — EVERY NIGHT MAT. TODAY
Telephone Central 12.
SELWIN & CO. Present
Fair and Warmer
BEST LAUGH IN TOWN

GREAT NORTHERN Hippodrome
11 A. M. TO 11 P. M.
WHERE YOU SEE THE BIG ACTS FIRST
MUSIC NOVELTIES | A DOLLAR SHOW
VAUDEVILLE
HIPPODROME ACTS | A DIME OR NO

E. Wight Neumann announces
This Sunday at 3:30
PIANO RECITAL LEGINSKA
Mason & Hamlin Piano Used

AMUSEMENTS

Jones, Linick & Schaefer's
HIT Studebaker NOW
William Fox Glorious Picture Beautiful
"A DAUGHTER OF THE GODS"
with MISS
Annette Kellermann
Mat. TODAY and Every Day 25c, 50c, 75c, $1. Tonite and Every Nite 50c, 75c, $1. A Few Seats 1.50 & $2.

ILLINOIS | GALLERY SEATS 50c AND 75c
POPULAR MATINEE TODAY, 50c to $1.50
ZIEGFELD FOLLIES

WM. HODGE
in "FIXING SISTER"
PRINCESS Phone Central 8240 EVERY NIGHT
MAT. THURS.—Best Seats $1.00
"A charming play, beautifully staged."—Amy Leslie, News.

COLUMBIA CLARK ST. at Madison TWICE DAILY
BURLESQUE
AL REEVES' BIG BEAUTY SHOW
SMOKE IF YOU LIKE

AMUSEMENTS

COLONIAL | TWICE DAILY
D. W. GRIFFITH'S
COLOSSAL $2,000,000 SPECTACLE
Intolerance
"THE WORLD'S GREATEST SHOW."—Ashton Stevens
Nite and Sat. Mat., 25c to $2.00; Mats. 25c to $1.00. No phone reservations. Mail orders, with remittance, receive prompt attention.
CHILDREN ADMITTED

COHAN'S GRAND | Last Two Mat. TODAY
LAST SIX PERFORMANCES OF
GEO. M. COHAN'S BEST FARCE
HIT-THE-TRAIL HOLLIDAY
With FRED NIBLO and Entire N. Y. Cast
BEGINNING NEXT SUNDAY EVENING
The Great Comedy Success
TURN TO THE RIGHT!
BY WINCHELL SMITH and JOHN E. HAZZARD
GREAT SALE BEGINS TOMORROW

CHICAGO Wabash and Eighth St. | SEATS TODAY
BEGINNING NEXT SATURDAY NIGHT
OLIVER MOROSCO WILL PRESENT
THE LAUGH-A-MINUTE SUCCESS
Mile-a-Minute Kendall
WITH A TYPICAL MOROSCO CAST
Branch Box Office Schiller Bldg.

GARRICK | Mat. Today
Winter Garden's BIGGEST BRIGHTEST BEST
AL JOLSON IN
Robinson Crusoe, Jr.
"An irresistible force of mirth—a "Billy" Sunday of song and dance."—C. Collins, Post.

AMUSEMENTS

POWERS' | MATINEE TODAY $1.50 BEST SEATS
DAVID BELASCO Presents
THE Boomerang
With the original Belasco Theater N. Y. Cast
Evs. 1st Sat. 8:15—Mats. Wed. and Sat. 2:15

AMUSEMENTS

BISMARCK GARDEN | 2 P. M. to 2 A. M. DAILY
MARIGOLD FOLLIES
ADA FORMAN, ORIENTAL AND CLASSIC DANCERS
MISS JANE HAND, POPULAR SINGER
DOLLAR DINNER 6 TO 8 P. M. AND SUNDAY NOON
No Admission After 8 P. M.

A small glass of Welch's (iced) taken at breakfast is equivalent to eating a luscious bunch of finest Concords.

Try this for variety's sake. It is a fine substitute for ordinary breakfast fruits.

Welch's
THE NATIONAL DRINK

Society and Entertainments

Here and There in Chicago Society.

MR. AND MRS. THEODORE A. SHAW of 1130 Lake Shore drive have issued invitations for a dinner to be given Saturday evening for their niece, Miss Dora Shaw, and John T. McCutcheon Jr. She are to be married Jan. 20.

Mr. and Mrs. John R. Palandech will give a reception this evening at their home, 215 Flournoy street, for Mme. Slavka Grouitch, wife of the Serbian commissionecretary for foreign affairs, who will be in Chicago during the week of the Allied bazaar.

A distinguished list of patrons and patronesses heralds the concert to be given by Leo Sowerby, the Chicago boy who makes his debut at Orchestra hall this Saturday evening, Jan. 13, when he will play the piano with sixty members of the Chicago Symphony orchestra under the conductorship of Eric De Lamarter, former music critic of THE TRIBUNE.

Among them are Mr. and Mrs. Cyrus H. McCormick, Mr. and Mrs. Harry Judson, Mr. and Mrs. Arthur Bissell, Mr. and Mrs. Cyrus Bentley, Mr. and Mrs. Charles L. Hutchinson, Mr. and Mrs. Robert R. McCormick, Mr. and Mrs. Robert E. Ross, Mr. and Mrs. J. M. Patterson, Dr. and Mrs. Charles Gordon Fuller, Mr. and Mrs. Chauncey Keep, Mr. and Mrs. John A. Carpenter, and Mr. and Mrs. George B. Carpenter.

The fifth and last of the Kinsolving recitals will be given next Tuesday morning at 11 o'clock in the crystal ballroom of the Blackstone hotel. Louis Graveure the Belgian baritone, will be the artist of the day, and will be assisted by May Peterson, the American soprano. Among those who have taken boxes for the musical are Mrs. J. Ogden Armour, Mrs. Frank O. Lowden, Mrs. Tracy C. Drake, Mrs. William J. Chalmers, Mrs. Carter H. Harrison Jr., Mrs. Helen Birch, Mrs. Charles Garfield King, Mrs. Stanley Field, Mrs. Howard H. Spalding Jr., Miss Ethel Wrenn, Mrs. Charles G. Dawes, Mrs. Edward A. Leight, and Mrs. John A. Spoor.

A number of dinner parties were given last evening before the lecture of Mrs. Elsie Clews Parsons at the home of Mrs. Arthur Ryerson, 2700 Lake View avenue. Miss Alice Genstenberg of 539 Deming place gave a dinner for Edward Goodman, director of the Washington Square players, later taking her guests to Mrs. Ryerson's home. Mrs. Charles H. Hamill of 199 Lake Shore drive entertained Mrs. Parsons and her husband, Herbert Parsons, at dinner, and Mrs. Kellogg Fairbank, Mrs. James A. Field, Mrs. William Monroe, and Mrs. George Packard gave dinners preceding the talk.

Mrs. George M. Pullman of 1729 Prairie avenue returned yesterday from Springfield, where she had been for the inaugural ceremonies of her son-in-law, Gov. Lowden. Mrs. Pullman will open her home Sunday afternoon for a musicale to be given for the benefit of the American ambulance in Paris, where Lucien Muratore will sing.

Miss Laura Delano of Washington, D. C., and Miss Helen Shaw of Boston, Mass., are expected to arrive today in the city, to be the guests of Miss Delano's grandmother, Mrs. J. C. Peasley. They will be in the wedding party of Miss Evelyn Shaw when she is married on Jan. 20 to John T. McCutcheon.

"Veteran" rookies of the national service school No. 3, who were in camp last summer at Lake Geneva, were the guests at tea yesterday of Mrs. Frederick D. Countiss of 1550 North State parkway, when final plans were made for the work they are to do for the Allied bazaar opening tomorrow.

Mr. and Mrs. Robert B. Gregory will be among those entertaining at dinner this evening before the dance to be given by Mr. and Mrs. Solomon A. Smith, Mr. and Mrs. Harold C. Smith, and Mr. and Mrs. Bruce Smith at the Blackstone hotel. Mr. and Mrs. Hugh McBirney Johnston will also give a dinner at the hotel preceding the dance to about twenty-five guests.

Mr. and Mrs. De Forest Hulburd of 200 East Delaware place announce the birth on Dec. 28 of a son, to be named after his grandfather, Carl Henry Hulburd. Mrs. Hulburd was formerly Miss Marie Hessert.

Mrs. F. Corning Kenly of Medford, Ore.; Mrs. Edward B. Hill of Milton, Mass., and Mrs. H. G. Boston of Liverpool, England, are visiting their parents, Mr. and Mrs. Granger Farwell, who are at the Virginia hotel for the winter.

* *

NEW YORK SOCIETY NOTES

NEW YORK, Jan. 9.—[Special.]—Mr. and Mrs. Henry M. Tilford of 24 West Fifty-second street gave a dinner tonight in Sherry's for her daughters, Mrs. David Wagstaff of 26 West Fifty-second street and Mrs. Stanley Grafton Mortimer of Tuxedo Park. Some of the guests included Mr. and Mrs. Charles C. Auchincloss, Mr. and Mrs. Howard C. Brokaw, Mr. and Mrs. Gadner W. Brown, and Mr. and Mrs. John E. Cowdin.

Miss Isabel Stettinius, daughter of Mr. and Mrs. Edward R. Stettinius of 16 East Seventy-third street gave a dinner for young folk tonight at the Colony club. Mr. and Mrs. George Thomson Wilson of 1 West Eighty-first street will give a dinner-dance next Saturday night at the Bankers' club in the Equitable building, 120 Broadway, for Gilbert Curtis Demorest.

Miss Katherine Drexel Dahlgren, daughter of Mrs. Drexel Dahlgren, will be married to Richard Smith Emmet tomorrow afternoon in Mrs. Dahlgren's home, 35 East Ninety-sixth street.

Mrs. Hermann Oelrichs will entertain tomorrow evening at 1 East Fifty-seventh street with amateur theatricals followed by a supper and dance. Taking part in the three one act plays will be Mrs. Jesse H. Kidder, Robert T. McKee, Edwin Fales Coward, Mrs. James Lowell Putnam, Miss Helen G. Alexander, Gordon Knox Bell, E. Coster Willarding, Mrs. Alexander D. B. Pratt, Herman C. Ruffer, and A. Leo Everett.

* *

"Health Insurance."

This evening at 6 o'clock, the Medical Women's club of Chicago will hold a dinner and reception in the College clubrooms. Dr. W. A. Evans of THE TRIBUNE will speak on "Health Insurance."

* *

Fisher on "Preparedness."

Walter L. Fisher, former secretary of the interior under President Taft, will speak to the members and guests of the Mystic Athletic club on "Preparedness" at a luncheon in the clubrooms today at 12:15 p. m.

Mme. Slavko Grouitch
PHOTO BY PACH BROS.

Mme. Slavko Grouitch, who will be the guest this evening at a reception to be given for her by Mr. and Mrs. John R. Palandech, will serve in the Serbian booth of the Allied bazaar.

WEDDINGS

THE wedding of Miss Elsie Clague, daughter of Mr. and Mrs. Stanley Clague of Winnetka, to Daniel Gale of Huntington, L. I., will take place this afternoon at 4:30 o'clock at the home of the bride's parents. The bride's sister, Alice, will be her only attendant.

The ceremony will be performed by the Rev. Alfred W. Birks of Natick, Mass., and the Rev. Edwin F. Snell. The couple will live in New York.

Mr. and Mrs. William Samuel Brannum announce the marriage of their daughter, Marjorie, to Robert Roy Tinsley, which was celebrated last evening.

Invitations have been issued to the wedding of Miss Mildred Louise Harrington, daughter of Mr. and Mrs. Fred A. Harrington of 6017 Calumet avenue, to William Stirling Thompson of Cleveland, the ceremony to be performed Wednesday evening, Jan. 17, at the home of the bride's sister, Mrs. Ernest Ross Lindstrom of 7540 Oglesby avenue. Both the young people are graduates of the University of Wisconsin.

Announcement is made of the marriage on Jan. 6 of Miss Josephine McKee to Walter Stanley Middleton of Canton, Ill.

* *

Saddle and Cycle Elect.

The annual election of officers of the Saddle and Cycle club was held yesterday, with the following results:

President—Bertram M. Winston.
Vice president—Arthur Meeker.
Treasurer—Hugh Blythe.
Executive committee—Bertram M. Winston, Arthur Meeker, Hugh Blythe, John A. Stevenson, Robert J. Cary, Harold A. Howard, James C. Hutchins Jr., Halstead G. Freeman, Chauncey B. McCormick, George H. Sheahan, E. H. Strong, and Norman Williams.

* *

Will Address St. Mary's Alumnae.

Dr. John Cavanaugh, president of Notre Dame university, will address the Chicago alumnae of St. Mary's college this afternoon at the Congress hotel.

GIRLS! BEAUTIFY YOUR HAIR AND STOP DANDRUFF

Hair becomes charming, wavy, lustrous and thick in few moments.

Every bit of dandruff disappears and hair stops coming out.

For 25 cents you can save your hair. In less than ten minutes you can double its beauty. Your hair becomes light, wavy, fluffy, abundant, and appears as soft, lustrous and charming as a young girl's after applying some Danderine. Also try this—Moisten a cloth with a little Danderine and carefully draw it through your hair, taking one small strand at a time. This will cleanse the hair of dust, dirt or excessive oil, and in just a few moments you have doubled the beauty of your hair. A delightful surprise awaits those whose hair has been neglected or is scraggy, faded, dry, brittle or thin. Besides beautifying the hair, Danderine dissolves every particle of dandruff; cleanses, purifies and invigorates the scalp, forever stopping itching and falling hair. But what will please you most will be after a few weeks' use, when you see new hair—fine and downy at first—yes—but really new hair—growing all over the scalp. If you care for pretty, soft hair, and lots of it, surely get a 25-cent bottle of Knowlton's Danderine from any drug store or toilet counter and just try it.—Advertisement.

"TIZ"—A JOY TO SORE, TIRED FEET

Use "Tiz" for aching, burning puffed-up feet and corns or callouses.

Good-bye, sore feet, burning feet, swollen feet, tender feet, tired feet.

Good-bye, corns, callouses, bunions and raw spots. No more shoe tightness, no more limping with pain or drawing up your face in agony. "Tiz" is magical, acts right off. "Tiz" draws out all the poisonous exudations which puff up the feet. Use "Tiz" and forget your foot misery. Ah! how comfortable your feet feel.

Get a 25-cent box of "Tiz" now at any druggist or department store. Don't suffer. Have good feet, glad feet, feet that never swell, never hurt, never get tired. A year's foot comfort guaranteed or money refunded.—Advertisement.

SOCIETY AT THE OPERA

SOCIETY was late in coming to last night's performance of "Rigoletto," but when it did, it filled every box. Mme. Galli-Curci has proved the greatest attraction of the season to society folk.

One of the most noticeable parties was given by Mr. and Mrs. John J. Mitchell for Lady Kingston of Ireland, who is here for the Irish disabled soldiers for the allied bazaar. Miss Bertram, Lady Kingston's niece, accompanied her from Ireland and she was present last evening also. Mr. and Mrs. William P. Nelson and Mr. and Mrs. E. S. Hunter completed the party. Mrs. Mitchell was charming in a black jet gown with a diarhond tiara and dog collar. Lady Kingston wore a black jet gown and Miss Bertram wore a girlish frock of light blue taffeta embroidered in silver. Mrs. Nelson wore white trimmed in crystal, and she had an Alice blue tulle scarf around her shoulders.

Mr. and Mrs. Charles L. Hutchinson entertained Mrs. Gustav Baumann of New York, Miss Rosalie Wacker, Charles H. Wacker, and Charles Spencer. Mrs. Hutchinson wore a flowered taffeta frock and Mrs. Baumann was in black velvet with a black ostrich fan. Miss Wacker's frock was light green taffeta, trimmed with silver lace.

Mr. and Mrs. Edward B. Butler entertained Mr. and Mrs. E. E. Ayer and Mr. and Mrs. Frank G. Logan. Mrs. Butler wore pink trimmed with crystal; Mrs. Ayer wore red tulle with several strands of pearls and Mrs. Logan wore light blue satin trimmed with silver lace.

Mr. and Mrs. Moore, M. Dalmores, and Col. Reber were the guests of Mr. and Mrs. Robert McGann. Mrs. Moore was handsome in black brocaded in silver with a narrow diamond band in her dark hair. Mrs. McGann wore black, with a diamond tiara and dog collar.

Mr. and Mrs. Frederick Roosevelt Scoville, Mr. and Mrs. Slason Thompson, Mrs. George Meeker, Mr. and Mrs. Morrill Dunne, Mr. and Mrs. Arthur L. Farwell, and Frank H. Jones occupied two boxes.

* *

First of Diplomatic Dinners.

Washington, D. C., Jan. 9.—The first of the season's diplomatic dinners was given tonight at the White House. The entente diplomats and all the neutrals were invited, and at another dinner Jan. 16 the central power diplomats and the neutrals will be entertained. The two dinners take the place of the usual diplomatic reception which has been abandoned since the war began.

* *

Dr. Vincent at Bar Association Dinner.

Dr. George E. Vincent, president of the University of Minnesota, and recently elected president of the Rockefeller foundation, will be the principal speaker at a banquet of the Chicago Bar association at the Hotel La Salle on Saturday evening, Jan. 20. His theme will be "The National Point of View."

It's Going to Be Quite Some Ball.

BY CINDERELLA.

IT 'pears to me from the inspired descriptions that Ray Atherton gives of the forthcoming resurrection of the Lincoln inaugural ball, that it will be quite a ball. It will also be something of a spectacle, and very good fun as well. And then its a sort of apothedosis of the Mid-Victorian period isn't it?

It seems that the Palmer house ballroom was built about this time, so that's the place, with its black and white marble floor, and the time is Jan. 20th.

Of course, it goes without saying that Mrs. John Carpenter will do the decorations of the Lincoln ball. She's had her clever head over at the Historical society these many days studying the old prints for local color, costume, and delicate ideas in decoration.

And it seems too, that this Lincoln ball is quite nuts for the Historical society people, and every now and then some one of them dives down into the archives over there in North Dearborn street and comes up with something perfectly wonderful and authentic in his teeth.

Then too, some of the artistic people here have grandfathers and grandmothers who, intelligently saved their clothes from that period, and that makes it easier for them. For letting out a seam here and taking in a waist band there and fishing out a hair net and some pantalets, which one hears are de rigeur, and one is ready.

The men must have a stock and a frill, otherwise nothing of great import. But how, how are the artistic women to get their modern waists into these tight waisted habiliments? Art is long, but flesh is solid!

There are going to be only twenty boxes at the ball, and these have red curtains and are largely for decorative purposes. Most of them are taken already at $100 per box, seating eight, and some women are sharing them.

Charles S. Dewey and Mrs. Carpenter will lead the grand march and afterwards an old time cotillon, but fortunately there's no law compelling old fashioned dances. The committee's not going so far as a Jaz band, but otherwise the dancing will be modernish, with an occasion Strauss waltz.

There are card rooms off the ballroom at the Palmer house at one end, and a supper-room. What card games did they play in the fifties?

Mrs. McGann, Mrs. Carpenter, Charles Dewey, and Ray Atherton are the committee in charge of this ball, which is for the relief of artists.

The out of town women at the Allied Bazaar are working at Mrs. George Holleck Taylor's book booth in the French section. Many Illinois and Wisconsin towns have a special day. The women of Appleton, Neenah, and Oshkosh have raised $1,000 for the booth. The women of Rockford, Aurora, Elgin, Bloomington, Decatur, and Peoria are all sending fat checques and coming for their shifts, just as regularly as the town women.

Art Institute Trustees Named.

The annual meeting of the governing members of the Art institute was held yesterday afternoon. The three trustees whose term expired were reelected for a period of seven years. They were Frank Logan, Edward B. Butler, and Clyde M. Carr.

Two new trustees were elected to fill the unexpired terms of Chauncey G. Blair and Bryan Lathrop. They were A. G. Becker and Abraham Poole.

* *

At the Woman's Club.

Johnson O'Connor of Harvard university, son of Mrs. John O'Connor, former president of the Chicago Woman's club, will lecture at Recital hall at 2 p. m. today on "Modern Developments in Astronomy," with stereoptician illustrations.

DEATH NOTICES.

IN MEMORIAM.

SMART—Mary M. Smart nee Vaughn. In sad and loving remembrance of my dear sister, who passed away thirty-two years ago today, Jan. 10, 1885.

All our hearts have had their sorrow,
Grief that quickly passed away,
But the loss of my dear sister
Grieves my heart from day to day.
LONELY BROTHER, OWEN.

ARNOLD—Frank W. Arnold, Jan. 9, aged 65 years, husband of Henrietta Cox, father of Florence, brother of Mrs. J. S. Perrier. Burial at Columbus, O. Columbus and Peoria papers please copy.

BERGEN—Philip C. Bergen, Jan. 8, aged 53 years. Funeral Wednesday, Jan. 10, 3 p. m., St. John's Episcopal church, Naperville, Ill. Leave Union station 1:30 p. m. Burial at Portland, Conn.

OBITUARY.

MRS. CLARINDA BENNETT JACKSON died yesterday at her residence, 1639 Park avenue, at the age of 85. Mrs. Jackson was the daughter of Alonzo and Phoebe Aldrich Bennett and granddaughter of Caleb and Hannah Aldrich of Rhode Island. For many years she formed part of the life of Brocton, N. Y., and Niles, Mich., coming to Chicago several decades ago. She was the mother of Mrs. Genevieve M. Brickwood, widow of Albert W. Brickwood, master in chancery; Alton C. Jackson of Portland, Ore., George W. Jackson of Chicago, the late Walter A. Jackson, and grandmother of Albert W. Brickwood Jr., Argentine consul in Chicago, the late Mrs. Genevieve B. Faust, Mrs. (Rev.) Walter B. Williamson of Flint, Mich., and Blaine J. Brickwood, Venezuelan consul in Chicago.

MRS. MARGARET INGLEHART, for twenty years president of the Willard hospital, Chicago, died on Sunday at her home in California. She was widely known among the physicians and social workers of this city. Three years ago she gave up her interests here and went to California with her husband, G. N. Inglehart. She died at the home of her son, Edwin S. Inglehart, in Fresno county, where she will be buried.

SEBASTIAN SCHLESINGER, noted as a composer and former Boston merchant, is dead at Nice, France. He was decorated by the sultan of Turkey with the order of the Medjidieh in recognition of his musical attainments. Since he retired from business he devoted all his time to music. In the 70s he was a partner of Naylor & Co., which was interested in the building of the Santa Fé railroad.

BAKER—Alice S. Baker, beloved wife of Lewis F. Baker, mother of Helen, daughter of Mrs. Helen Erben, sister of Mrs. Ludene Lathy, Mrs. Minnie Gunason, and Charles Erben. Funeral Wednesday, Jan. 10, 2:30 p. m., from late residence, 3522 Wilson-av., by autos to Rosehill. St. Louis papers please copy.

BALCH—Jack Balch, beloved husband of Jennie, nee Coren, dear father of Leah, son of Sam and the late Annie, brother of Adeline. Monday, Jan. 8. Funeral Wednesday, at 1 p. m., from the Sherman's church. Burial at Mount Olivet cemetery.

BARKER—Jessie Margaret Corcoran, Jan. 7, 1917, at 10 a. m. Funeral Wednesday, Jan. 10, at 10 a. m., from St. Sherman's church. Burial at Mount Olivet cemetery.

DAVISON—Elizabeth Porter Davison, Jan. 8, 1917, in her 95th year, beloved mother of Mary, Annie, and James W. Funeral services Wednesday, 3:30 p. m., from 4227-29 Cottage Grove-av. to Mount Hope.

DONOHUE—John F. Donohue, beloved brother of Timothy J. and Mary Donohue and Sister Vincent of O. S. D. Funeral Friday, 9:15 a. m., from late residence, 612 S. Keeler-av., to Presentation church. Autos to Calvary. Boston, Mass., papers please copy.

EBEN—William Eben Jr., Jan. 9, 1917, aged 10 years, beloved son of Mr. and Mrs. William Eben. Funeral Friday, 10 a. m., from his late home, 435 Le Claire-av. Interment Waldheim.

ELDER—William John Elder, at his residence, 6641 Cottage Grove-av., Sunday, Jan. 7, aged 58 years. Funeral services at chapel, 4227 Cottage Grove-av., Wednesday, Jan. 10, at 10 a. m. Interment private.

FRIES—Max Fries, beloved husband of Dollie R. and brother of George, Will, Frank, and Carl Fries, Jan. 9. Funeral Thursday, Jan. 11, at 2 p. m., from his late residence, Warsaw, Ind.

FLINT—Anna M. Flint, Jan. 8, 1917, aged 78 years. Funeral from late residence, 4631 Malden-st., Wednesday, at 3 p. m., to Graceland.

GRONBERG—F. Gronberg, beloved husband of Caroline and father of A. F. Gronberg. Funeral from late residence, 3442 Parker-av., Thursday, Jan. 11. Interment at Mount Olive.

HALCH—Jack Balch, beloved husband of Jennie, nee Coren, dear father of Leah, son of Sam and the late Annie, brother of Adeline. Monday, Jan. 8. Funeral Wednesday, at 1 p. m., from late residence, 4908 St. Lawrence-av., to Oakwoods.

HARKINS—Kate Harkins, nee Young, Jan. 9, 1917, beloved wife of Joseph H. Funeral Friday at 9:30 a. m., from the residence of her niece, Mrs. E. Vaughn, 1714 Catalpa-av., to St. Gregory's church, where high mass will be celebrated; autos to Mount Carmel.

HILTON—Walter Hilton, beloved son of George and Catherine, nee Joyce, brother of the late George. Funeral Thursday, at 9 a. m., from late residence, 6443 Union-av., to Visitation church, where high mass will be celebrated; automobiles to Mount Olivet. Friends wishing seats call Yards 662.

HIRSHFELD—Lena Hirshfeld, nee Frank, beloved wife of H. L. Hirshfeld, mother of Ray, Mrs. Sadie Morris, and Mrs. Pearl Cohen; sister of Mrs. Clara Stein and S. B. Frank. Funeral 10 a. m., Friday, Jan. 12, from late residence, 2004 Howe-st., to Waldheim.

JACKSON—Mrs. Clarinda Bennett Jackson, Jan. 9, 1917, 85 years of age, widow of William H. Jackson and beloved mother of Mrs. Genevieve M. Brickwood, Alton C., George W., and the late Walter A. Jackson. Funeral notice later. Niles, Mich., and Brocton, N. Y., papers please copy.

KANE—John C. Kane, brother of Patrick, Mrs. J. O'Brien, and Mrs. J. McKenna; native of Bulgaden, County Limerick, Ireland. Funeral Thursday, Jan. 11, 9:30 a. m., from brother's residence, 1035 S. Seeley-av., to St. Charles' church; autos to Mount Carmel. Member of division 241, A. O. of H. and E. B. E. of A. For seats or limousines call Kedzie 2394.

LANIGAN—Margaret Lanigan, nee Cahill, beloved wife of Daniel Lanigan, mother of Joseph, Daniel, and Nonie Lanigan and Mrs. James Fletcher. Funeral Friday, Jan. 12, at 9 a. m. from her late residence, 2806 N. Halsted-st., to St. Sebastian's church, where solemn requiem high mass will be celebrated. Autos to Calvary. Member of Holy Name court No. 19, W. C. O. F.

LINICK—Samuel L. Linick, beloved husband of Esta, nee Fuller, and father of Ludwig, Max, Arthur, and Ernest. Funeral Thursday, Jan. 11, 9:30 a. m., from chapel, 35th and Grand-blvd., to Free Sons' cemetery. Kindly omit flowers. Los Angeles papers please copy.

MACAULAY—Margaret MacAulay, Jan. 9, 1917; beloved mother of John F. MacAulay. Funeral Thursday, 2 p. m., from her late residence, 635 N. Latrobe-av. Interment at Oak Ridge.

MADDEN—Daniel Madden, Jan. 9, 1917, aged 90 years, father of the Rev. J. E. Madden, Mrs. Mary Goggins, and Neil Madden. Solemn high mass Thurs., 10 a. m., at Epiphany church, 36th-st. and Keeler-av. Remains by C. & N. W. R. R. Friday, 9 a. m. train, to Oshkosh, Wis.

McGUIRE—Barney McGuire, Jan. 9, 1917, at his residence, 1921 Warner-av., beloved husband of the late Bridget, nee Riley, father of John F. and Mrs. Rose Syron and the late Bernard, brother of the late Patrick McGuire. Funeral Thursday at 9 a. m. to Our Lady of Lourdes church, where high mass will be celebrated; carriages to Calvary.

MERCHANT—M. J. Merchant, on Jan. 8, suddenly, aged 73 years. Funeral Thursday, Jan. 11, at 2:30 p. m., from late residence, 539 S. Euclid-av., Oak Park, by autos to Oakridge.

MILLER—Conrad C. Miller, in the eighty-seventh year of his life, of 2017 Fremont-at., formerly of Wheeling, Cook county, Ill.; member of Viticulous lodge, No. 611, A. F. & A. M., at Evangelical Deaconess hospital, Jan. 9, 1917. Services at 4747 Broadway, Chicago, Thursday, Jan. 11, 1917, at 2 p. m.; thence by autos to Rosehill cemetery.

NELSON—Elsie Nelson, aged 23 years, Jan. 7, beloved wife of Joseph Nelson. Funeral Wednesday, Jan. 10, at 2 p. m., from chapel, 45 E. Garfield-blvd. Interment at Oakwoods.

O'LEARY—Margaret O'Leary, nee Ryan, beloved wife of the late Edward, fond mother of Mayme and Lawrence O'Leary, Mrs. Harry Riley, Mrs. William Feeley, sister of Mrs. Martin Hughes of Lincoln, Ill., Matt, John, and Helen Ryan, Mrs. Thomas McQuillen, and Mrs. Jess Crawford. Funeral Thursday, 9 a. m., from her late residence, 7731 Carpenter-st., to St. Leo's church, where solemn requiem high mass will be celebrated; by autos to Mount Olivet, Peoria papers please copy.

OHM—Marie Ohm, Jan. 8, 1917, at her residence, 1736 Farragut-av., age 78 years, beloved mother of Sophia M. Tesch and fond grandmother of Ernest Jr. and Lester Tesch. Funeral private, Wednesday, at 2 p. m., from chapel, 5216 N. Clark-st.; interment Montrose. Please omit flowers.

SAUERBERG—Anna L. Sauerberg, nee Horan, beloved wife of Elmar A., mother of Catherine, Dorothy, and Virginia, sister of George J., Catherine M., and William J. Horan. Funeral from her late residence, 1012 N. Lawler-av., Thursday, Jan. 11, at 9 a. m., to Our Lady Help of Christians church, where high mass will be celebrated; thence by autos to Mount Carmel.

SHANNON—Andrew F. Shannon Sr., beloved husband of Grace E., fond father of Annie M., Andrew F. Jr., John T. and Daniel E. Shannon. Funeral from late residence, 3819 Van Buren-st., Thursday, 9 a. m., to St. Mel's church, Washington-blvd. and Kildare-av. By autos to Calvary.

SOLVESON—Marie Solvesson, Jan. 8, aged 73 years, widow of the late Daniel, beloved mother of Mrs. Mollie Brynaldson, Samuel, Henry, and Charles Solvesson. Funeral Friday, Jan. 12, at 2 p. m. from residence of daughter, 3536 Fullerton-av. Carriages to Mount Olive.

STARR—Millie Cole Starr, Jan. 9, 1917, sister of Charles E. and Edward L. Starr, at residence, 720 Oakwood-blvd. Funeral services Thursday, Jan. 11, at 2 p. m. from St. Mark's church, corner of 36th and Cottage Grove-av. Interment Oakwoods cemetery.

STINSON—James Stinson, Born March 10 1838. Passed away Jan. 9, 1917. Funeral notice later.

STRAUSS—Sophie Jansen Strauss, nee Strauss. Funeral Thursday, Jan. 11, 10 a. m., from chapel, 4649 Prairie-av., Free Sons' cemetery, Waldheim.

THOMPSON—Capt. William A. Thompson, beloved husband of the late Caroline M., fond father of Orlando, William, Frank, Mrs. F. L. Gazzolo, Mrs. W. E. Cain, Mrs. George Scherrer, and Mrs. John R. Johnston. Funeral Friday, Jan. 12, 1 p. m., from his late residence, 1245 North Shore-av., by autos to Rosehill.

URBANUS—Nicholas Urbanus, aged 91 years, husband of the late Sarah Urbanus and father of William J. Urbanus, Mrs. E. G. Bins, Mrs. Charles J. Miller, in Los Angeles, Cal., Jan. 3, 1917. Funeral at Oakwoods cemetery chapel, 2 p. m., Thursday, Jan. 11.

VON FRANTZIUS—Frederick William Von Frantzius, beloved father of Peter and Annamarie Von Frantzius, born Jan. 6, 1817. Funeral services from Graceland chapel, Friday, Jan. 12, at 2 p. m.

WAHL—Ed Wahl, beloved husband of Jennie, fond brother of Mrs. J. Mosbacker, Mrs. W. W. Pick, Mrs. Sam Steinfeld, and the late Mrs. I. Simon. Funeral notice later.

WENDT—Mabel Frances Wendt, beloved daughter of the late Paul J. and Mabel M. Wendt, nee Crary; fond sister of Henry and Charles Wendt. Residence, 502 Thomas-av., Forest Park. Funeral notice later.

WHEELER—Ellen Wheeler, nee Flaherty, wife of the late George Wheeler, mother of Mrs. Peter King and Mrs. Morgan Bidez, at her daughter's residence, 615 N. Kedzie-av. Funeral notice later.

YEISLEY—Currence Bostwick Yeisley, beloved wife of E. R. Yeisley and mother of Dorothy, sister of H. M. Bostwick and Mary Gilchrist, at her residence, 7033 Vernon-av. Funeral Thursday at 10 a. m. to Christ Church, 65th and Woodlawn-av., thence by autos to St. Bartholomew cemetery, Woodbine, Ia., and Franklin, N. Y., papers please copy.

CEMETERIES.

OAKWOODS CREMATORY, OAKWOODS Cemetery, E. 67th-st. and Greenwood-av. Charge for cremation, $50 including use of chapel. Phone Hyde Park 61.

12 GRAVE FAMILY LOTS WITH PERPETUAL CARE, $85; mo. $7.75. 12th Lawn, 606 S. 13th W. Monroe. Cent. 2818. Send for circulars.

FOR SALE—LOT IN OAK RIDGE CEMETERY. Phone Austin 3063.

UNDERTAKERS.

FORTLEWAITE, GOLDEN RULE SERVICE and Golden Rule Prices; 34 years at one location; city and all suburbs. 1867 Ogden-av. Phone West 250.

A. LANGE, Florist
25 E. Madison St.
Telephones Central 3775-6-7 and 8.

MOTION PICTURE DIRECTORY

DOWNTOWN

STUDEBAKER
JONES, LINICK & SCHAEFER'S
NOW THE HUGE HIT 2:15 8:15 TODAY
WILLIAM FOX PRESENTS
"A DAUGHTER OF THE GODS"
WITH MISS ANNETTE KELLERMANN
MAT. EVE 25c, 50c, 75c, $1
A FEW NIGHT SEATS, $1.50, $2

JONES, LINICK & SCHAEFER'S
La Salle Madison St. Near Clark
LAST THREE DAYS
MARY PICKFORD
"PRIDE OF THE CLAN"
9 A. M. to 11 P. M.—All Seats 25c
COMING SATURDAY
KITTY GORDON
in 'Vera The Medium'
A Story of a Woman's Love

JONES, LINICK & SCHAEFER'S
ORPHEUM STATE ST. NEAR MONROE
Ope. Palmer House
TODAY ONLY FRANK KEENAN
in "The Bride of Hate"
Also Pathe News Weekly and "Pipe of Discontentment."

CASTLE STATE AT MADISON
Last Times Today Marguerite Clark in "SNOW WHITE"
Starting tomorrow Kathlyn Williams in "THE REDEEMING LOVE"
9 A. M. to 12 P. M. All Seats 15c

DOWNTOWN

BAND BOX THEATRE, MADISON NEAR CLARK
2nd ENORMOUS WEEK
The Lure of a Kiss from
THE GIRL WHO DID NOT CARE
HAS CAPTIVATED CHICAGO'S MOVIE FANS
MANY HEARTS AND HOMES HAVE BEEN BROKEN BY SUCHAN ALLURING CREATURE.
CONTINUOUS FROM 9AM-11PM ALL SEATS 25¢

NORTH SIDE

COVENT GARDEN
THEATER—2653 North Clark Street
Finest Motion Picture Theater in America—3000 SEATS—3000
World's Greatest Pipe Organ
Orchestra of 35 Artists
TODAY AND TOMORROW
CLARA KIMBALL YOUNG
in "The Foolish Virgin"

BRYN MAWR
BRYN MAWR, Near BROADWAY.
At Bryn Mawr "L" Sta., Mat. 2:30, 4
"Through The Wall"
A Six Part Vitagraph Blue Ribbon Feature with
NELL SHIPMAN and WILLIAM DUNCAN
All Star Cast

BUCKINGHAM
3319 NORTH CLARK STREET
Vitagraph Co. presents
ANTONIO MORENO & PEGGY HYLAND in
"Rose of the South"

JULIAN BELMONT AV. at CLARK ST. Cont. 2 to 11 P. M.
"Divorce and the Daughter"
Featuring FLORENCE LA BADIE
—ADULTS ONLY—

KEYSTONE 3812 SHERIDAN ROAD
Gail Kane & Carlyle Blackwell
"On Dangerous Ground"

CLARK CLARK ST. & WILSON AV. Cont. 2 to 11 P. M.
Today "THE ALIBI," Vitagraph
We announce change of management. Elsie Ribblon

LAKE SHORE Broadway & Belmont Cont. 2 to 11 P. M.
"THE AWAKENING OF HELENA RITCHIE" with ETHEL BARRYMORE. Also a travel and a comedy.

KENMORE WILSON & KENMORE Art Drama Rewind
JEAN SOTHERN in "Who So Findeth a Wife"
Also 1st Run Weekly.

SITTNER'S Sedgwick & Division DOROTHY DALTON
"In A GAMBLE IN SOULS."

NORTH SIDE

VITAGRAPH
3133-41 Lincoln Av., Near Belmont Av.
Continuous—1 to 11 P. M.
TODAY LAST TIMES
Thomas H. Ince's
$1,000,000 Production
'CIVILIZATION'
The most daring and astounding production of the age.

PARKWAY
Clark—Diversey—Broadway
Continuous—2:30 to 11 P. M.
WILLIAM FARNUM
In "THE PRICE OF SILENCE"
Also Latest Pathe News

BIOGRAPH
2433-41 Lincoln Ave., near Fullerton
CONTINUOUS—2:00 to 11:30 P. M.
MARIE DORO
in An Elaborate Adaptation of Charles Dickens' Immortal Works, "OLIVER TWIST."

KnickerbockeR
6219-25 Broadway, near Granville Ave.
MARIE DORO
in "Oliver Twist"

DE LUXE WILSON and CLIFTON Main 3:30 & 4:30 P. M.
FRANK FARNUM "A Stranger from Somewhere." 5 acts. Also Pathe Weekly.

SOUTH SIDE

DREXEL
658 E. 63RD ST. MATINEE DAILY.
THEDA BARA
IN
"The Vixen"

Kimbark 6240 KIMBARK AVE.
DOUGLAS FAIRBANKS
in "The Matrimaniac"
Keystone Comedy, "SAFETY FIRST AMBROSE" and one reel of "SHORT HORN CATTLE" exhibit.

JEFFERSON
1853 EAST 55TH ST.—WM. FOX
BERTHA KALICH "LOVE AND HATE."
International News 1st Run No. 1.

DE LUXE 514 East 63rd Street Near Cottage Grove
FRANK KEENAN in "The Sin Ye Do."
Also Victor Moore in Keystone Comedy.

SHAKESPEARE 63D ST. AND ELLIS AV.
EMILY STEVENS IN "THE WAGER."
Also Metro Travelogue and a Comedy.

VERNON 51ST ST. & VERNON AV. 2:45 to 11 P. M.
"The Female of the Species" Dorothy Dalton & Enid Markey
Also 2 reel Keystone Comedy.

SOUTH SIDE

VISTA
47th and Cottage Grove. Mat. & Eve. Last Evening Show Starts at 10 P. M.
Triangle's Latest Hit
Wm. S. HART
in "TRUTHFUL TULLIVER"
A Great Play by Thos. H. Ince

HYDE PARK
5114 LAKE PARK AVENUE
DOROTHY GISH
in
"The Little Yank"
Also a New Keystone Comedy

MICHIGAN
GARFIELD AT MICHIGAN BLVD.
Continuous—2 to 11 P. M.
"The Weaker Sex"
With LOUISE GLAUM CHAS. RAY, DOROTHY DALTON
Adults Only—Symphony Orchestra

JACKSON PARK
67th St. and Stony Island Ave.
Newest & Best in Motion Pictures & Music
Matinee at 2 Evening at 6:45
MARIE DORO in
"OLIVER TWIST"
Burton Holmes Travelogue and Christy Comedy

SOUTH SHORE
6355 Stony Island Av. Cont. 1:30 to 11 P. M.
E. H. SOTHERN
and EDITH STOREY in
"An Enemy to the King"

LEXINGTON 1163 E. 63RD ST. Nite Only
E. H. SOTHERN AND EDITH STOREY
In "AN ENEMY TO THE KING." 7 acts.

KENWOOD 47TH AND KIMBARK BY REQUEST
DOUGLAS FAIRBANKS
In "MANHATTAN MADNESS."

LANGLEY 708 EAST 63D STREET MAT. AND NIGHT
Florence La Badie in "Divorce and the Daughter."
—ADULTS ONLY—

HARPER 53rd St. & Harper Ave. Matinee Daily
GAIL KANE & CARLYLE

Mandel Brothers

Blouse shop, third floor

2900 new, chic blouses, $2 in the January sale

Charming styles in voiles, a number in embroidered allover, others trimmed with hand drawn work and embroidery, imitation filet or venise lace. Sizes are 34 to 46. Notable values.

350 georgette crepe and crepe de chine blouses at 3.95

Exquisite blouses in the very newest styles; white or flesh. *Third floor.*

Mandel Brothers

House dress section, third floor.

Jan. sale washable dresses

—offerings of exceeding interest to women appreciative of smartness and value.

Bengonia crash dresses at $6

Strictly tailored garments; white pique collar and cuffs, and novelty pockets. The style pictured. $6.

Washable voile dresses at $5

One model, as illustrated, is of three-tone voile, with organdy collar and cuffs embroidered in contrasting colors. Another style is in fancy striped voile, as pictured; $5. *Third floor.*

Mandel Brothers

Lingerie shop, third floor.

4,000 dainty undermuslins in a "dollar" sale

Among the most notable January events of this or any preceding season.

2,000 night dresses in 30 styles, at $1

The front and back are elaborately trimmed with organdy emb'y and lace. Two styles pictured; at $1.

1,000 envelope chemises, 12 styles, at $1

The chemise illustrated is effectively trimmed with embroidery and lace. $1.

500 petticoats, 8 styles, $1

Pretty petticoats with embroidery or lace trimmed flounces; one model pictured; $1.

500 bodices in 8 styles, $1

Dainty lingerie blouses, styled both with and without sleeves, the front and back trimmed. *Third floor.*

Modish taffeta silk petticoats, 3.95

—new 1917 model, with full-flare, sectional, scalloped flounce. Two tone and solid colorings. 3.95 a special price. *Third floor.*

Mandel Brothers

Business hours, 8:30 to 5:30

Delightfully interesting and deserving prompt inspection are the

women's apparel modes for 1917

An extensive exposition of authoritative new styles in suits and dresses—introducing many new fabrics and color effects, prominent among which are burella cloth, tricotine, vicunas, homespuns, and khaki kool; in stripes, checks, oxfords and rich high colors and white. Particularly featuring

smart tailored suits, as pictured; at $35

Decidedly chic in lines and highly desirable for travel or general wear. Developed in navy or black serge or men's wear worsted in checks or oxford.

Charming new frocks for afternoon, at $45

The model pictured at left fashioned of georgette crepe over charmeuse in shades of navy, rose, chartreuse or burgundy and embellished with clever touches of bead embroidery.

Many other distinctively new and stunning frocks of taffeta, khaki kool, tussah, crepe silk, net and lace are being shown at very attractive prices.

Costume shop, fourth floor.

Mandel Brothers

Misses' costume shop—fourth floor

Remarkable savings made available thru a notable purchase of

misses' & small women's new silk frocks

Their entire newness, as to style and fabric, a principal claim to approval. The extremely low price likewise an attraction of far more than ordinary significance.

Navy, brown, green, black, **$20** tan, copen., white, gray

The charming frocks sketched, of taffeta and crepe de chine, are in entirely new models with many original features; many embroidered and trimmed with gold and silver braid; some with sleeves of georgette crepe. *Fourth floor.*

Mandel Brothers

Housefurnishers

Furniture—odd and discontinued pieces

vastly reduced for speedy dispersal

They're in handsome designs and of excellent construction and finish—facts that emphasize the substantial quality of the savings. Representative specials are illustrated and described below. *Seventh floor.*

Louis XVI mahogany dining suites reduced

The six pieces illustrated are reduced as follows:

$125 buffet, 66-inch; all mahogany interior; brown finish; reduced to close at $98
$85 china cabinet, 49 inches wide; 3 shelves; brown mahogany; special at 68.50
$75 dining room table, with 54-inch top and 8-foot extension; reduced to 59.75
$40 serving table, 40x19; with drawer and shelf; brown mahogany; reduced to 29.75
$25 arm dining chair, with blue hair cloth seat; 19.75. $18 arm diner at 14.75

Odd pieces of furniture repriced to clear

$30 jacobean oak 40-in. console table, $40. $77 Old English oak china cabinet, 44-in.; $55
137.50 davenport, 7 ft. 6 in.; in No. 1 sterling leather; tufted back; plain seat; at 99.75
$20 gold carved plate glass mirror; 14x24; $15. 37.50 violet wood double deck tea table; 18.75
71.75 set mahog. dining chairs, tapestry seats; $55
$115 Turkish davenport; 90-in.; reduced to $85
$12 ivory enamel bedroom rocker, cane seat; 7.50. $11 bedroom chair to match; 7.50
92.50 library table, dull mahogany; Colonial design; 50x34 inch top; priced 39.75
$85 Sheraton inlaid settee, upholstered in denim; 46-inch; excellent workmanship; 49.50
$65 desk, of Kenilworth oak, William and Mary style; beautifully designed; at $45
$55 red leather chair, loose cushion seat; 27.50
15.75 mahogany tapestry rocker; reduced to 10.50
$40 mahog. cheval glass mirror; 18x54; 29.75. $75 Adam dresser; old ivory; 48-in.; 48.50
36.50 antique brown mahog. dresser; 42-in.; 29.75. $83 mahogany vanity case, 59.50
$85 imp. walnut living room chair, Louis XIV design; tapestry upholstery; reduced, 365
$315 mahog. davenport, Adam style; down cushion; $165. $90 armchair to match, 67.50

CARSON PIRIE SCOTT & CO.

An Unusually Advantageous Purchase Results in

This Notable Sale of Furs

Coats, Sets, Muffs, Scarfs

Every individual piece included in this sale is new, freshly made, of the most favored pelts, in the styles of the moment—

Every piece is safe to buy—because it was chosen with the same care always exercised in selecting furs for our stocks. And in every instance—

The Values Offered Present Savings of a Substantial Degree

Some idea of the scope, variety and remarkable pricing can be gathered from the following featured groups, although they by no means are the limits of this splendid sale.

Natural Muskrat Coats, $55, $65, $75

Beautifully made in varying styles, from the short coats for skating to 45-inch coats for motoring and street wear. Some with Hudson seal (dyed muskrat) collars and cuffs.

Muffs in This Special Sale—

American black lynx muffs are exceptionally priced $22.50, $25, $30.

Russian black lynx muffs, unusual values at $11.75 and $18.75.

Skunk muffs, round or flat, are exceptionally priced $22.50, $25, $30.

Hudson seal (dyed muskrat) muffs, $13.75, $15, $16.75, $18.75.

Moleskin muffs in the small, round shape, unusual values, $27.50.

Black dyed opossum muffs are specially offered at $8.75.

Taupe Fox Sets Unusual, Priced at $45

Of beautiful pelts fashioned in the favored style—with animal scarf and round muff. (One of these is shown in the sketch at the left.)

Silver pointed fox sets now at $67.50.
Black fox sets, $35 and $47.50.

Scarfs Are Exceptionally Priced—

Skunk scarfs, varied styles, $9.75, $13.75, $18.75, $27.50.

All are smartly fashioned and of unusually fine pelts.

Moleskin collars are splendid values at $16.75.

Hudson seal (dyed muskrat) collars are exceptionally priced at $16.75.

Long throws of Hudson seal (dyed muskrat) are unusual at $40.

At $13.75 — Beautiful dyed raccoon muffs or natural raccoon muffs. Scarfs to match either in animal or cape styles are also priced very specially at $13.75.

Fourth Floor, North.

CARSON PIRIE SCOTT & CO.

$1.25 $2.95 $1.95 $1.50 $1.00

Envelope Chemises in the January Sale

At $1, $1.25, $1.50, $1.95 and $2.95

Women do not have to think twice about the advantages of the January Undermuslin Sales here, when such values as these are forthcoming.

Each assortment at each price is fine and full. At $1, for instance, there are more than fifteen charming styles. In each other group at least ten different styles to choose from—with prices ranging to $2.95.

These envelope chemises have been made with particular attention to cut and shape. The fineness of the materials, the artistic combinations of laces and embroideries, make them charming with the daintiest of blouses.

For example, the five garments pictured:

At $1.00—Envelope chemises in a pretty Empire style.
At $1.25—Envelope chemises with narrow lace insertings.
At $1.50—Envelope chemises with deep, lacy yokes.
At $1.95—Envelope chemises with yokes of laces with embroidery.
At $2.95—Envelope chemises, elaborately but daintily trimmed.

The January Sales are a wonderful time for a bride to choose her trousseau lingerie—for here is everything to appeal to the daintiest taste.

Third Floor, North.

DESKS

Tables, Chairs, Files, Office Supplies. LARGEST STOCKS LOWEST PRICES

The Globe Wernicke Co. 11 North Wabash and 43 and 45 South Fifth Ave.

Free Yourself From Drink and Drugs

Both cases treated. No nausea; no bad after-effects; no restraint; no drastic methods; no publicity. Successful for 30 years.

The KEELEY Institute, Dwight, Illinois

Chicago Office: 70 West Monroe St. Suite 506 Telephone Central 3205

RESORTS—FOREIGN

Ocean Travel.

HONOLULU

—The Delightful Way!

OCEANIC S.S. CO., 673 Market St., S.F.

RESORTS—FOREIGN

Ocean Travel.

FRENCH LINE

Compagnie Generale Transatlantique

EXPRESS POSTAL SERVICE

NEW YORK—BORDEAUX—PARIS

TWIN SCREW *S. S. CHICAGO 14,190 Tons Disp.

Saturday, Jan. 13—3 P. M.

18. S. LA TOURAINE..Sat., Jan. 27

*S. S. ROCHAMBEAU: Sat., Feb. 3

*First Class Cabin. †First and Second Cabin.

Excellent Accommodations—Low Rates.

CHAS. KOZMINSKI CO., INC., G. W. A. 129 N. Dearborn St. Phone Central 3205

Swedish - American Line

Sailing under neutral flag direct between New York, Kristiania, Christiansand, Copenhagen. New York, Feb. 10. March Manch, G. W. A., 110 North Dearborn Street. Phone Central 3205

RESORTS—FOREIGN

Ocean Travel.

ANCHOR LINE ROYAL MAIL STEAMERS

SAILING Regularly to and from Glasgow

For Books of Tours, Rates, etc., apply to

ANCHOR LINE

New Quarters, CUNARD BUILDING, S. W. Cor. Dearborn and Monroe Sts. Chicago. Phone Central 3205

HONOLULU

Suva, New Zealand, Australia

The Palatial Passenger Steamer R.M.S. "Niagara" (20,000 tons)

Sail from Vancouver, B. C.

Jan. 17, Feb. 14, Mar. 14, Apr. 11

Round Pacific Tour, $227.50 up. Stopover privileges. Write for booklet. Canadian Pacific Ry. 152 S. Clark St., cor. W. Monroe St. Phone Central 7800. Royal Mail Line, 449 Dearborn St. Phone Harrison 1278.

ADVERTISE IN THE TRIBUNE

SUBSCRIBE FOR THE TRIBUNE

T & Co.
e Results in
Furs
Scarfs
Sets Unusual,
at $45
ts fashioned in the
h animal scarf and
of these is shown
e left.)
x sets now at $67.50.
35 and $47.50.
ceptionally
aried styles, $9.75,
50.
ashioned and of un-
are splendid values
ed muskrat) collars
riced at $16.75.
Hudson seal (dyed
ual at $40.
natural
mal or
$13.75.
T & Co.
$1.00
nuary Sale
nd $2.95
tages of the January
orthcoming.
for instance,
her group at
ing to $2.95.
attention to cut and
laces and embroideries,
e chemises with deep,
es.
e chemises with yokes
with embroidery,
trimmed.
to choose her trous-
ntiest taste.
RESORTS—FOREIGN
Ocean Travel.
NCHOR LINE
ROYAL MAIL STEAM, SHIPS
SAILING Regularly
to and from Glasgow
ANCHOR LINE
CUNARD BUILDING,
ONOLULU
Sydney, New Zealand, Australia
SCRIBE FOR THE TRIBUNE

SECTION TWO.
GENERAL NEWS,
SPORTING,
MARKETS, WANT ADS.

The Chicago Daily Tribune.

THE WORLD'S GREATEST NEWSPAPER

CIRCULATION
OVER 500,000 SUNDAY
OVER 300,000 DAILY

WEDNESDAY, JANUARY 10, 1917. * * 15

BREWERIES FIND IT NECESSARY TO BUY SALOONS

Co-operation in the Making of Beer Leads to Company Ownership.

BY HENRY M. HYDE.

Nearly 1,000 of the more responsible and reputable saloonkeepers in Chicago are cooperative owners of seven or more local breweries. They buy all their beer from the breweries in which they are financially interested. They not only get their supplies somewhat cheaper than if they bought from the bigger commercially owned breweries but also profit from the annual dividends paid on the capital stock they own in the cooperative plant. In recent years these dividends have gone as high as 30 per cent.

This is the reason why the larger breweries have found it profitable and almost necessary to buy up about 1,500 saloon licenses in Chicago. It is the men temporarily put in charge of these brewery owned saloons who are most frequently charged with breaking the laws in their efforts to make a good financial showing.

Stock in Breweries.

When a saloonkeeper outside the loop district gets to be financially prosperous so that he owns his own license and bar fixtures—and usually his own building, or at least a lease—he is likely to be solicited to take stock in one of the cooperative breweries. Stock is not sold to any but saloonkeepers and to none but those owning their own licenses and fixtures.

In most cases he is not permitted to buy more than $1,000 to $2,000 worth of stock. In return he gets a slight discount on the beer he buys and a prospect of dividends on his stock. The proposition looks inviting and is likely to be accepted.

Several of the cooperative breweries were organized and are owned by saloonkeepers of the same nationality and located in the same part of the city. Thus there are mutual breweries on both the south and the north sides which are owned by Polish saloonkeepers exclusively. In another almost all the stockholders are Germans and in still another Bohemians.

Large "Can" Trade.

A great many of these saloons are patronized by people who drink little but beer, but a great deal of that. They have a large "can" trade and their patronage is especially desirable from the standpoint of a brewery which wishes to dispose of as large a production as possible. Their loss is therefore keenly felt by the large breweries.

The oldest of the "coöp" breweries in Chicago—there are at least seven—have between 175 and 200 saloonkeeper stockholders each. They are all men who can be trusted to pay their bills promptly and whose patronage is best worth having. Because they are men who are responsible financially—in some of the "coöp" companies every stockholder owns the building in which his saloon is located—they are likely to be strict in their obedience to the laws. Not often are complaints received against these particular saloonkeepers.

Own a Few Licenses.

Some of the "coöp" breweries own a few saloon licenses themselves. As a rule they were acquired when the cooperative company bought out the plant of some commercially owned brewery and took over all its assets, including a certain number of saloon assignments. But almost all the 3,500 Chicago licenses owned by breweries are the property of the big breweries, which are controlled by outside investors.

Every time a responsible saloonkeeper becomes a stockholder in and an exclusive patron of one of the "coöp" breweries the big breweries lose an extremely desirable patron. That much profitable outlet for their product is permanently cut off.

In their determination to keep a market for their beer in Chicago the big breweries have been driven to buying up the licenses and the leases of saloonkeepers who have failed to make money. Every such license and lease is, of course, a daily expense. The cost of a license alone is $3 a day. Often after a failure saloon fixtures costing several thousand dollars will be thrown back on the hands of the brewery.

Takes Little Cash.

It is necessary to find a manager for such a place at once if a considerable loss is to be avoided. Almost any man who can produce a few hundred dollars to buy glassware and make a first payment to the brewery may be able to get one of these saloons turned over to him. He obligates himself to make daily or weekly payments covering license fee and rent money in addition to the cost of his bar supplies. In some locations he finds after a few weeks that it is almost impossible to do enough legitimate business to cover these necessary expenses.

Then, with failure staring him in the face, he may resort to an alliance with gamblers or cheat the Sunday closing law or allow prostitutes to make his place their headquarters.

John F. Hall Wanted; Nephew Killed in France

A. L. Hall, a former Chicagoan, member of the Twenty-third battalion, A. F. C., was killed "somewhere in France," according to a letter received by Chief of Police Healey yesterday from D. Corrigan, American counsel at London. John F. Hall, an uncle, is a resident.

Club Indorses Capitain.

The Twenty-fifth Ward Independent club at a meeting in the Plymouth hotel on Monday evening indorsed Ald. Henry D. Capitain for renomination for alderman at the primary primaries. John Simon was indorsed for renomination as city clerk.

THE WASHINGTON SQUARE PLAYERS IN A NEW BILL

BY PERCY HAMMOND.

MR. WALDO FRANK, writing in The Seven Arts, has naught but ill to say of the Washington Square Players, the itinerant section of which is acting in the Playhouse. They are, says he, a snobbish, strutting, self-conscious coterie of poseurs, who by the "vicious perfection" of their Broadway tendencies have proved false to themselves, inhospitable to truth, and a menace to American dramatic art.

Any band of esthetic villains who can achieve the ultimate infamy of menacing American dramatic art have a strong interest for me, and so I went again last night to the Playhouse to see the treacherous desperadoes in their new assault upon the sacred temples. I found merely a troupe of bright youngsters frolicking around among the more or less masterpieces, and having the time of their intelligent young lives.

Mr. Frank is perhaps right when he intimates that the Players, in acquiring proficiency, have lost some of the effective innocence of the amateur. Their behavior at times is a bit codified, but scarcely enough so to put them in the class of the rut actor. Though harkening patiently to the peevish imprecations of The Seven Arts, we may still believe that the Washington Square Players are the salvarsan by which the ravages of the Little and Toy theater virus may be stayed.

The bill:

"In April"—A pitiably conventional frameup by Rose Pastor Stokes wherein may be seen a ruffian teamster with kitchen chair upraised in alcoholic anger against his kneeling wife. The conflict is that between sweatshop love and duty; the truckman's pretty stepdaughter elects to stay with her abused mother rather than to go with her seven foot sweetheart, who has a job in Syracuse. Mrs. Stokes probably once saw the episode in real life and tried to photograph it theatrically, with the usual result—a second rate cartoon.

"Interior"—One of the most explicit of the Maeterlinck adumbrations. Victor Hugo's "wall" is made transparent, and beyond it you see, but you do not hear, a peasant family awaiting the return of a daughter who has been drowned. Comfortable, unknowing they sit, secure against everything but death—which seeps insidious through the crevices. It is a static, agitated juxtaposition of the quick and the dead. The shadowy "fragile word music" is uttered not too simply by the chorus; and you wonder reverently if "Interior" would be more appealing were the tableaux less stained glass.

"Eugenically Speaking"—This is an alert and witty satire by Mr. Edward Goodman, who, it seems, is becoming an important factor in the tea-life of the middle west. Una, the daughter of a fantastic Busby, Mannacts one of her father's street car conductors, because she has read in a Red Book article by Mr. Bernard Shaw, that one should be guided in the selection of one's breeding mate by one's sex-attraction alone. The talk is smart and amiably ironic, and the play ends with a naughty, naughty, supposition. Whatever wickedness is inferred in Mr. Goodman's skit is turned to cleanly, sprightly mischief by Miss Jean Newton, who is, I am told, the author's wife.

"A Bear"—Forthright Muscovy farce by Tchekov, appealing to those who care for the vociferous.

"Pierre Patelin"—Medieval French bufoonery by Henri Bezalius, the dull performance of which is a blank save for the curious and academic minority.

Third "Rigoletto," with Galli-Curci: News-Items.

What appeared to be the largest Tuesday audience of the season was drawn to hear Galli-Curci in an opera belonging to a male star: to think of "Rigoletto" is to think of Galassi, Del Puente, Maurel, Titta Ruffo. That she can fill the opera-house in this work is, perhaps, the ultimate proof of her quick triumph in a community which was in firm possession of its poise in the ante-Opera weeks.

Her contribution last night was as twice before—characterization just so far as the part permitted, brilliant singing wherever she participated, and the same matchless exhibition with the "Caro Nome" which sent her incredulous first audience into the enraptured demonstration which led to the rearrangement of the entire season's schedule. As before, she repeated part of the aria, and sang in the great quartet so effectively as to carry her associates into an encore.

Rimini's Rigoletto is become a trial: he lacks the power and skill for the two great situations—the father's discovery of the abduction, and that where the exultant jester, kneeling by what he believes to be Mantua's corpse, hears the latter's blithe snatch from "Donna e Mobile." Maddalena, too, calls for more than it gets in this cast: this roadhouse troll should be sung and played with flame and definite allure.

"The Huguenots" is scheduled for next Wednesday; thus, Galli-Curci will sing two nights in succession, with the fifth "Romeo and Juliet" down for Tuesday. Besides Raisa and Sharlow, Meyerbeer's opera will have Crimi, Rimini, Journet, and Arimondi.

Massenet's "Sapho," which had been listed in place of "Pelléas" for the final Saturday matinée, seems to have been abandoned. As I recall both "Sapho" and "Griselidis" from a hearing apiece when Miss Garden was singing for Hammerstein in New York, the latter is by far the better, and should serve well for more than the one performance so far listed, Friday of this week. F. D.

INDICT THAW FOR KIDNAPING AND WHIPPING A BOY

Charge He Lured Kansas City Youth to His Room in a Gotham Hotel.

New York, Jan. 9.—Harry K. Thaw, who was legally released fifteen months ago from an asylum for the insane, where he was sent after he killed Stanford White, was indicted here today, charged with kidnaping Fred Gump Jr. of Kansas City, Mo., a youth of 19, and assaulting him with a whip.

With him was indicted on the kidnaping charge a man described as George F. O'Byrnes and supposed to have been employed by Thaw as a bodyguard. Word was received that O'Byrnes had been arrested in Philadelphia, and detectives there were looking for Thaw tonight.

The complaint which was placed against Thaw with District Attorney Swann by Frank P. Walsh, former chairman of the United States industrial relations commission, appearing now as Gump's counsel, alleges that Thaw enticed the youth to his rooms at a hotel here Christmas night and there beat him with two whips three different times until he became almost unconscious.

His Old "Mania" Again.

Testimony describing the whipping of young girls by Thaw made up some of the most sensational chapters in the numerous court actions on the question of Thaw's sanity after his acquittal of the murder of White on the grounds of insanity and his commitment to the Matteawan state hospital for the criminal insane. Alienists for the state testified that whipping was a mania with Thaw.

According to the information laid before the district attorney, it was toward the end of 1915 that Thaw first met and became interested in Gump. He had gone to California after his release here, to attend the Panama Pacific exposition at San Francisco and later went to the southern part of the state, spending some time at Long Beach, Cal., where he met Gump at an ice cream parlor.

After Thaw left California he continued to correspond with Gump, according to the information given the district attorney by Mr. Walsh.

Urges Secrecy on Boy.

These letters, Walsh said, warned the boy not to show them to any one, but he let his mother read them and she answered them for him. The exchange of letters continued through 1916, Thaw expressing a great interest in the boy's future and a wish to pay for his education abroad. The boy finally came to New York and went to Thaw's hotel, where it is alleged the assault took place.

Thaw shot and killed Stanford White, a noted architect, in the midst of a crowd at Madison Square roof garden in June 1906. He was incited to the act, he said, by the confession his wife, Evelyn Nesbit, a chorus girl, made to him of her treatment by White previous to her marriage to Thaw.

"O'Byrnes" Denies Guilt.

Philadelphia, Pa., Jan. 9.—Charged with aiding Harry K. Thaw in an alleged assault upon Fred Gump Jr. in New York and with attempted kidnaping, a man said to be George F. O'Byrnes and described as Thaw's bodyguard, was arrested at a railroad station here today.

While admitting, according to the detectives, that he is acquainted with Thaw and that he had been with the Pittsburgher in this city until last night, the prisoner denied that he is O'Byrnes or that he is the man wanted in New York. He declared that he had absolutely no knowledge of the charges.

Gump, who arrived here tonight accompanied by a detective and a representative of the New York district attorney, could not positively identify the prisoner as the man alleged to be implicated with Thaw in the assault charges. The prisoner was arraigned in the night court and held under $1,200 bail for a further hearing next Friday.

JANITOR STRIKE ALL OVER CITY NOT PROBABLE

The possibility of a general strike of flat janitors in Chicago is remote, although the employers' organization and the union are at loggerheads and seem unable to arrive at an understanding. Enough agents and owners have signed union contracts to limit the extent of a strike.

The employers' organization, the Apartment Buildings association, issued the following statement after a meeting at the Hotel La Salle:

"No action has been taken with reference to the letter of the flat janitors' union containing overtures for a conference on the union's demands. However, it is expected a committee of this association which is considering the matter of a wage scale will be ready to report by the end of the week."

President William F. Quesse of the janitors' union said after a meeting of his organization:

"We have had very encouraging results so far—over 300 private owners and twenty-three agents have signed our agreement. At the end of a week those who have not signed up will have strikes on their hands."

Conventions Today

Conference of Church Workers in State universities ....Congress hotel
Council of church boards of education.....Hotel La Salle
Educational association of Methodist Episcopal church....Hotel La Salle
Furniture exhibition...1219 Michigan av.
Greater Chicago Poultry show.....
..... International amphitheater
Western Society of Engineers.....
.....Hotel Sherman

HERE FOR FRANCE

European Republic Soldier Comes for Allied Bazaar.

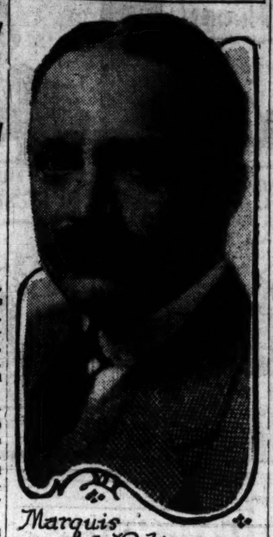

Marquis de Polignac
PHOTO © UNDERWOOD & UNDERWOOD

LAST HALF PRICE "TICKET DAY"

Today 4,000 Actresses, Opera Singers, and Other Women Will Canvass Loop.

Today is "Ticket day" for the Allied bazaar. Four thousand women and girls, including many leading actresses, chorus girls of the musical shows in town and grand opera singers will visit the loop and sell admission tickets in office buildings, hotel and theater lobbies, and wherever purchasers can be found.

The women already have sold more than 200,000 tickets and expect to sell as many more today, which will be the last day on which admission tickets can be bought at half price.

Marquis de Polignac.

One of the first soldiers to the French army to die in the present great war was René Phelisott, a Chicagoan. René Phelisott was the first man mentioned by Marquis de Polignac, one of France's wealthiest and most prominent men, in an interview yesterday, shortly after his arrival here to confer with officials of the Allied bazaar in regard to the war exhibit loaned by the French government.

Marquis de Polignac was commissioned by his government to bring the exhibit to America, and delights to say that the great collection was loaned as an expression of the gratitude the French people feel towards Americans for their contributions in men and charities since the war started. He added that 25,000 Americans are serving in the armies of France at present.

Mme. Grouitch Arrives.

Mme. Slavke Grouitch, wife of the Serbian secretary for foreign affairs, also arrived in Chicago during the day. Mme. Grouitch is here to assist Mrs. J. R. Palandech in the Serbian booth at the Allied bazaar.

She brought with her many interesting things made by the Serbian refugees in France which will be sold at the bazaar for the benefit of the Serbian orphans. She brought a statue representing the "Spirit of Serbia," which will be sold on shares. Mme. Grouitch will speak at a luncheon of the Chicago Woman's club today.

REVOLTERS PLAN PRINCETON CLUB

Princeton, N. J., Jan. 9.—[Special.]—At the next step in their revolt against the club system in Princeton, Richard F. Cleveland, son of Grover Cleveland, and his fellow revolutionists in the sophomore class will establish next fall with the approval of President Hibben and the faculty, a "university club," to which all upper classmen who have not been asked to join any of the existing clubs may belong.

The university club, President Hibben said tonight, will occupy quarters in the new wing of the university commons, now being completed, and will have practically all of the social features of the regular clubs.

Young Cleveland and about twenty other sophomores who have pledged themselves not to join any of the existing clubs, will be the star members.

"This will be a club where any student in the university will be welcome," President Hibben said. "I believe that with men of the type of young Cleveland in it, the university club will grow and eventually lead to the abolition of the present system."

Two Girls Now Regret Refusing Jobs in Chorus

Marie Bozych of 1837 West Seventeenth street and Marie Wojack of 2749 West Twenty-third place probably would have fared better had they accepted jobs as chorus girls, which had been offered them. Instead each was sentenced to ninety days in the house of correction for shoplifting yesterday. The young women, both 18 years old, refused the chorus girl jobs and, they said, followed the advice of another girl who had said, "Why don't you dress swell? All you have to do is help yourself."

Hospital Under Coroner's Eye.

Coroner Peter M. Hoffman announced yesterday he is investigating the death of Attorney Henry Z. Durand, who died in a patrol wagon on Sunday morning after being taken away from St. Luke's hospital.

SCHOOL DRILL PLAN WILL PASS, CANVASS SHOWS

Real Guns, Uniforms, and Army Requirements Approved by Commission.

The war department's plan of military training in the Chicago high schools, including guns, uniforms, and Capt. Edgar Z. Steever, was approved unanimously yesterday by the school board's special commission on military training. It will be voted on today by the board of education. A poll of the members shows that more than the necessary eleven trustees will vote in favor of the proposal.

Hurry up action was necessary to prevent Capt. Steever from going to St. Louis, where the school board is after him. Capt. Steever said that his assistants, furnished by the war department, are ready to begin work at once. In addition to a lieutenant, he will have twelve regular army sergeants, recommended for the work by their captains.

For Guns and Uniforms.

The question of uniforms and guns was considered carefully by the commission, which at the close of Capt. Steever's talk was unqualifiedly in favor of their use. Uniforms will not be furnished by the war department, but an attempt may be made to have them furnished by the state, as is done in Wyoming, where the Steever plan was first put into operation.

Capt. Steever said that in order to make military training successful it must appeal to the high school boys, who couldn't be fooled by a wooden gun. When he finished outlining the details of the course the members of the commission spoke enthusiastically for it. Maj. Abel Davis of the Illinois national guard moved the acceptance of the plan, including "compliance with all the requirements of the war department."

Probably Will Pass.

Indications are that factional quarrels in the school board will be buried and the majority of both sides will line up to adopt the plan today. A poll of the members showed the following results:

FOR ADOPTION.

Peterson, Krueger, J. M. Loeb, Mrs. Vosbrink, Eckhart, Young, Mrs. Seth-ness, Piggott, Otis, Mrs. Mac-Mahon, Holpuch, Mrs. Thoras-ton—12.

UNCERTAIN.

Max Loeb, Warning, Collins, Lipsky, Clemensen—5.

Drill Not Compulsory.

The first requirement of the war department is that the work shall be added to the list of elective subjects—that it shall not be compulsory. Not only the pupil must be willing to take the course, but his parents or guardian must agree and the principal and school physician approve.

What slight opposition that is expected from members of the board will be to the use of guns and uniforms.

"The uniform," Capt. Steever told the commission, "makes all students look alike. It is eminently democratic. One of the real benefits is in carriage and appearance. They can't get that if they look like Coxie's army. A uniform will give them pride and morale. I hope that it will be the feeling that it is a shame and a disgrace to the uniform for any boy to smoke while he is wearing it."

"Would the uniforms be such that they could be worn at all times?" asked Edward J. Piggott.

"They will," replied Capt. Steever, "and they will not become unsightly. They will be a cadet gray color, becoming to the boys, and for the boys of average growth they will last two years."

Cost of Uniforms.

"What will they cost?" Mr. Piggott asked.

"Approximately $15," replied Capt. Steever. "In Wyoming the state furnishes the uniforms, and an Illinois firm has contracted to supply them at $11.70."

Capt. Steever explained that part of the training would be to urge boys to wear sensible shoes, and to avoid pointed toes.

"Is it your intention," asked Ralph C. Otis, "that they wear the uniform at all times?"

"That would not be compulsory," said Capt. Steever, "but I should like to see them do so."

Gun Must Be Real.

"We have to make good with Mr. Boy," continued Capt. Steever. "To make this a real game with him he has got to have a rifle. Many of the boys in your schools could make a gun. They work with real machinery. You can't fool the modern, up to date boy with a wooden gun and I don't think you want to."

The course for the girls is to be worked out, but it is planned to teach them how to march and how to handle large groups of women and children.

"In the pictures of refugees," said Capt Sheldon, "you have noticed the utter lack of coördination and system. I believe it is wise to teach the girls how to march, how to give the simple commands in marching, and how to make orderly groups out of mobs.

"They ought to know, too, something of the laws of war, so as to prevent sniping and other infractions of conduct among noncombatants."

Competitive Drills.

Capt. Steever called competition the "heart of the proposition." There will be competitive drills, wall scaling, target shooting, and troop leadership games.

In substance, the requirement of the war department are:

Credit toward graduation shall be given for the work.

Any physically fit student is eligible to take the course.

The same rules of discipline shall apply to the classes as apply to all academic classes.

The interhigh school competitions may be arranged by the instructors.

The board of education shall purchase and install scaling walls.

The school board shall pay freight and drayage on the arms and equipment from the Rock Island arsenal and furnish gun racks.

The war department instructor is authorized to conduct a normal class for the women teachers who direct the cadet classes for girls.

Not less than three hours a week shall be given to the course.

Dr. Hirsch Approves.

Dr. Emil G. Hirsch, rabbi of Sinai temple, of the commission, said he hoped to see the work extended to the elementary grades.

"It isn't the army gun that is dangerous," he said. "It is another kind that is put in the pockets of boys."

Bishop Samuel Fallows said he believed than even those now opposing the plan will give their hearty support when they know the details.

It was THE TRIBUNE that first brought Capt. Steever to Chicago to talk to the school board. John W. Eckhart, chairman of the commission; Supt. J. D. Shoop, and President Jacob M. Loeb led the movement to get Capt. Steever in charge of the Chicago schools. Another factor in getting him was the National Cadet Corps league.

Chicago Reserve Corps Officers Form Society

A local organization of newly commissioned officers of the reserve corps, United States army, was formed in the Hotel La Salle last night to continue the study of military subjects. These officers, more than twenty from Chicago and vicinity, were recently given commissions as a part of the military establishment of the nation both in peace and war time, with a definite regular army status.

Police Trustees Elect Delegates to Convention

Station trustees of the Policemen's Benevolent association last night elected delegates to the convention on Saturday in Willard hall, Women's Temple building, where the annual election of officers will be held. The annual report showed the following: Total receipts, $276,720; total disbursements, $244,783; balance in bank Jan. 1, $32,007; total reserve fund, $31,285; grand total reserve fund, $63,292.

High Toned Saloon Worst, Says Secretary Farwell

In an address last night Arthur Burrage Farwell, secretary of the Hyde Park Protective association, told the study class of the Woman's South Side club "the most dangerous saloon in Chicago is the high toned saloon, not the barrel house with the sawdust floor." He praised women's work in reform.

TEMPEST IN A WINE GLASS

Dean Holgate of Northwestern University Objected to Miss Judson's Design on a Co-ed Magazine Cover.

Helen Judson
PHOTO BY J.D. TOLOFF

TELLS PASTORS TO ADVERTISE

Ministers were told to adopt business methods, to take a course in business organization, and to advertise, in a speech last evening at a dinner of the divinity department of the University of Chicago at Hutchinson café.

Dean Shailer Mathews was toastmaster and C. O. Frisbie, president of the Cornell Wood Products company, was the speaker.

"Organize, systematize, spiritualize, advertise—and the greatest of these is advertise," said Mr. Frisbie. "You can not compete with the automobile and the picture shows with half baked sermons and inefficient work.

"Most of you young men will begin your ministry in small towns. My advice is to get acquainted with the editors of the newspapers, which touch the people in ways you cannot. Try and help the editors in their work. They will meet you half way.

"Get your church to appropriate money for advertising in the newspapers. It will stimulate interest in your congregation as well as bring more people to church."

SOCIETY TOLD OF BIRTH CURB

Mrs. Elsie Clews Parsons Speaks at Mrs. Arthur Ryerson's Home.

"Suppression of information making possible birth control is an atrocious piece of economic class snobbishness."

This was the position taken last night in an address delivered by Mrs. Elsie Clews Parsons, New York feminist, at a meeting at the home of Mrs. Arthur Ryerson, 2700 Lake View avenue, before a gathering of about 300 Chicago society people. Many of the women in the audience were gray haired and a few years ago might have thought almost anything of a pretty young woman who would get up and say such things as Mrs. Parsons said.

The meeting was held under the auspices of the North Side Equal Suffrage association.

Women Will Follow Men.

"On the subject of mating, conjugal relations, divorce, birth control, dress reform, and economic reform the American suffragist will often not commit herself as an individual," said Mrs. Parsons, whose subject was "Suffrage and Feminism." "When men are feminists, then women will be. Arising from the fact of a few college boys distributing birth control literature, as they did last year, there will be a crop of women imitators who will tolerate, then espouse the idea."

Among those who were active in New York last year in attempts to distribute knowledge on the subject of birth control was Mrs. Parsons, and it was in referring to her convictions that she voiced the statements quoted above.

"The value of suffrage is the contribution it makes to feminism," the speaker continued. "The ambition to gain the opportunities that men now have is feminism.

"It is the anti-feminist who sees in suffrage an expression of sex. Sexlessness in politics must become a commonplace. Suffrage must become an instrument of personality, not of sex. As a function of sex, suffrage is bound to arouse antagonism to it.

"Give women the vote in order to eliminate sex antagonism. Suffrage must not be treated by women as one more gun to be leveled at men.

Frighten Men.

"Women office holders frighten men so terribly by telling them that they represent the woman vote. By saying this they are classifying themselves as women instead of as voters, and this is a classification that is not here in place."

The words of Mrs. Parsons were in comment on the stand reported to have been taken by Miss Jeannette Rankin, the first woman elected to congress.

Mrs. James W. Morrison, the president of the Chicago Equal Suffrage association, under whose direction the talk was given, introduced the speaker, who was dressed in a gown of rose brocaded velvet, trimmed in heavy rose net.

In the audience, many of the husbands being among the most interested listeners, were Mrs. Cyrus H. McCormick, Mrs. Howard Van Doren Shaw, Mrs. Samuel Dauchy, Mrs. George Higginson, Mrs. Bruce Borland, Mrs. Frederic S. Eames, Mrs. Augustus Peabody, Mrs. Charles H. Hamill Mrs. Samuel T. Chase, Mrs. James E. Quan, Mrs. William S. Monroe, Miss Harriet Monroe, Mrs. William F. Dummer, Mrs. Frederick T. West, Mrs. C. G. Fuller, Mrs. Robert R. Rose, Mrs. Julian Mason, and Mrs. Le Roy W. Fuller.

FACULTY JUMPS AT EVANSTON'S CO-EDS' NUMBER

Editor of the Candle Quickly Snuffs Out "a Helluva Number" Next in Line.

"The Candle" is snuffed. It hurt the eyes of the Northwestern university faculty. The "Co-Ed Number" of the peppery little college magazine made the ascetic educators grasp and take off their learned spectacles to wipe them for a better look.

As a result, the next issue, "A Helluva Number," is cancelled. When President Thomas F. Holgate saw the "Co-Ed Number" he got Editor Arthur J. Kramer on the telephone.

Indignation.

"Lewd, indecent, subversive of all good principles, contrary to the type of student which the faculty is trying to develop" are a few of the expressions. Though the faculty was indignant the student body bought up the issue delightedly and knots of co-eds giggled over it everywhere.

President Holgate was indignant at every thing in and on the "Co-Ed Number." If he had a notion that a nice, musty fog of ancient tradition, calculus, political economy, and reverent adoration for the classics had settled on the brain of the editorial staff, he was disillusioned when the "Co-Ed Number" came flaming from the presses as lurid as a red hot rivet from the forge.

Beginning with the cover—Miss Helen Judson, senior, art editor, and member of the Phi Beta Pi designed it. A chic and sumptuous girl sits in a wine glass, inviting, alluring, tantalizing, through the chinks of dreamy, half closed eyes.

"On Kissing."

Under the title "On Kissing" is found a learned discussion of the art:

There are two places for depositing a kiss; on the back of the hand and on the mouth. The vogue of the former is dying out. . . . The mouth then becomes the organ of kissing. . . . A kiss is a species of stolen fruit that lacks savor when it becomes gratuitous or even is bartered for gold. A moonlight eve, a shady bower within the sound of waves, and a maiden loath, make kissing an art, and its enjoyment an assured fact. A kiss may send a man to Sheol when his purpose was to tread the pavements of gold. Osculation that does not smack of orange blossoms often leads to a black robed man with a penchant for evaluating promises in terms of money.

"Ocissus Sum."

Here is the lightsome use "The Candle" contributor puts his Latin to:

CONJUGATIONS.

Ocido—O Kid O.
Ocidere—O Kid, Dearie.
Ocissus sum—O kiss us some.

And some spoony poetry which shocked the professors, who probably have forgotten how it went in those days:

He kisses her quite lovingly
As they sail on the brimming river.
Her lips both shaped like Cupid's bow,
With most ecstatic passion quiver.

Her rose lips shake, but not with cold—
'Tis warmth of love that makes them shiver—
For where there's love there's Cupid's bow,
And what's a bow without a quiver?

Editor Kramer said the "Helluva Number" is all in copy and ready to go to the presses, but he says the mood of the faculty is such that the staff has decided not to publish it.

ALDERMEN SAY CITY CAN REGAIN $1,000,000 LAND

With a record of having recovered $65,370 in cash and $175,569 in property the council local industries committee yesterday reported that the city is legally entitled to recover additional property valued at more than $1,000,000.

According to Chairman A. J. Fisher the committee is prepared to go ahead and make a successful fight for payment in cash or the dedication of the lands to the public. The claims in question represent encroachments of railroads and industrial corporations on public streets and alleys.

Within the last few months, the report says, the Santa Fé railroad was induced to dedicate Forty-seventh street from Central Park avenue to Hamlin avenue, an area of 61,300 square feet, valued at $12,500. Another instance cited is that of the Chicago and Western Indiana railroad, which was forced to pay a rental of $3,954 annually as compensation for use of a public alley and for switch tracks across Plymouth court and Taylor street.

Demands $50,000 for Arrest as Pickpocket

Suit for $50,000 damages for alleged false arrest and malicious prosecution was filed in the Circuit court yesterday against Albert Pistat, 4725 South Halsted street, by Thomas Concidine, a railroad man.

According to Attorney W. B. O'Brien, the action arises from Mr. Pistat causing the arrest of Mr. Concidine on the night of Dec. 1, while they were riding on a Forty-seventh street car.

"Mr. Pistat complained that he had been robbed and charged my client with the theft," said Mr. O'Brien. "He was taken to the Stockyards station and locked up all night. The next day he was photographed and his picture put in the rogues' gallery.

PEOPLE WHO'VE DONE US DIRT: Collectors.

Demon Rum's Favorite Hold: The Bar-Arm

FAMOUS NEGATIVES: "Your Mss. Returned Herewith."

PETE HERMAN DEFEATS KID WILLIAMS FOR TITLE

New Orleans Bantam Wins Decision Over Champ in Twenty Rounds.

FLOORS LOSER TWICE.

"TRIBUNE" DECISIONS

The decisions of "The Tribune" fight representatives are:

At New Orleans—Pete Herman awarded decision over Kid Williams (20).

At New York—Fred Fulton knocked out Tom Cowler (1).

At Janesville—George Adams beat Charley Henderson (10); Billy Manns beat Frank Grace (8).

At St. Louis—Jack Moran won decision over Jack Geyer (12).

At Baltimore—Billy Hines won decision over Frankie Whitt (6).

At Boston—Joe Connolly won decision over Eddie Murphy (12).

At Buffalo—Jake Schiffer beat Rocky Kansas (10).

BY BILLY ROCAP.
(Referee of Contest.)

New Orleans, La., Jan. 9.—[Special.]—In one of the most sensational bantamweight contests ever decided in this country, Pete Herman of New Orleans received the referee's decision over Kid Williams of Baltimore at the end of twenty rounds in the Louisiana auditorium tonight, thereby winning the world's championship.

It was a close bout. Herman had nine rounds to his credit, Williams eight, and honors were even in the other three. Williams was dropped by a right on the jaw in the fifth round, but was up at the count of two. Before the bell rang ending the round Herman staggered Williams again with a left, on the chin. Williams was down at the end of the twelfth round, going sprawling on his back from a right hook on the jaw. The blow caught him as he was going away.

Body Punches Hurt Herman.

Herman took an awful lacing about the body in the eight rounds in which Williams won the advantage. He balanced these punches with the effectiveness of his hooks and swings, which shook up Williams whenever they landed.

The bout at times had the 5,000 ring fans on their feet. First Williams, then Herman held the advantage. At no time during the entire twenty rounds were Williams' blows sufficiently hard to drop Herman. Twice Herman was on the verge of being stopped by the right hand punches which Williams laced into his body under the heart and about the kidneys. He ran into a clinch each time he was in distress and held on until the referee tore them apart.

Victor's Rallies Stir Fans.

Herman made several great rallies when the crowd least expected. These turned the tide in his favor. His blows were cleanly landed on leads for the jaw and proved the more effective. On the contrary, Williams' punches, delivered at close quarters, failed to stop Herman.

There was considerable contention over the decision, owing to the fact that Williams had been installed a 7 to 5 favorite. The Herman crowd had taken the short end of the wagers and thousands of dollars were covered. It was a hard battle, but Herman deserved the decision.

Williams' favorite blow was a straight right under the heart, a left hook for the body, and a right swing for the kidneys. He did not miss any of these punches. Herman used a one-two punch, a left hook followed by a right swing for the jaw. Whenever these blows landed the champion was sent partly across the ring.

Both Battered at Finish.

Williams' left eye was badly bruised, his right cheek bone was contused, and his lips were bleeding and swollen at the finish. Herman's body was reddened by the constant contact of blows, while his lips were bleeding and lacerated. Both men scaled in at 118 pounds, practically at ringside, being weighed in at the club offices by the referee at 9:30 o'clock.

As the bout progressed both were cautioned for using a greasy substance on their bodies, and from the fifth round to the finish the referee was obliged to make their handlers wipe their bodies dry with a towel.

Adams Wins at Janesville.

Janesville, Wis., Jan. 9.—[Special.]—George Adams of Chicago defeated Charley Henderson of Muscatine, Ia., tonight in a fast ten round bout. Adams cut open Henderson's lips and cheek. Billy Manns, Cleveland, defeated Frank Grace in eight rounds.

Jack Moran Beats Meyer.

St. Louis, Mo., Jan. 9.—Jack Moran of St. Louis obtained a decision over Jack Geyer of Denver in a twelve round boxing contest here. The men are heavyweights.

Minnesota May Repeal Present Boxing Measure

Minneapolis, Minn., Jan. 9.—Minnesota's boxing law may be repealed. Representative George Moeller of St. Paul, sponsor for the bill which put the game on a legal basis in this state two years ago, is planning to introduce another measure calling for the repeal of the boxing law. Many legislators who helped establish the sport on its present footing are said to be disgusted with the conduct of the pastime and are ready to abolish it. Moeller holds a mistake was made in limiting bouts to three cities, Minneapolis, St. Paul, and Duluth, and that the boxing commission's ruling limiting each city to one club was even a more serious blunder. He claims the one club system gives the lucky promoter an absolute monopoly on the fight game in his district.

HERE'S NEW CHAMPION OF BANTAMWEIGHTS

PETE HERMAN.

FULTON FLOORS TOM COWLER IN OPENING ROUND

New York, Jan. 9.—[Special.]—Fred Fulton, the Rochester giant, made good with a vengeance at the Broadway Sporting club tonight. He first floored and then knocked out big Tom Cowler in the first round, with eighteen seconds to go. Cowler was counted out as he hung crumpled upon the lower ropes of the ring.

Fulton brought Cowler down the first time with a whizzing left hook to the jaw. It was a clean, deadly blow, that shot through space with every ounce of force at Fulton's command. It hit true and Cowler dropped to the floor as if he had been pierced by a bullet.

Fulton prepared the way for that first knockdown with amazing coolness. His long left, truly a damaging asset, had blinded the helpless Cowler until he blinked like a hoot owl. Fulton's left had cut Tom's face until it was a smear, and then Fulton cleared the decks for quick action. He edged close to Cowler who was fighting well himself, and feinted for the body. Cowler instinctively lowered his guard, and bang went that left.

The punch sat Cowler down on his haunches. He finally wriggled around and then he got up. He was rather rickety on his pins and Fulton began a tatoo to Cowler's head with both hands. Cowler covered as best he could, but Fulton drove through his guard with a right uppercut and down went Jimmy Johnston's heavyweight hope.

Fred Cameron Selected Captain of I. A. C. Squad

Because of his long experience in track athletics and the support which he is bound to receive from his teammates, Fred Cameron, one of the best middle distance runners, last night was elected captain of the Illinois A. C. team for the season of 1917. He succeeds Owen Van Camp, who piloted the tri-color team to many victories in open competition. Showing appreciation of what the athletic committee has done for them, the members of the team presented Com. W. J. Ferry, vice president of the club for two years, with a walking stick. Members of the relay team which won the medley junior relay at Buffalo presented the club with a banner.

Tinker Lines Up Forces to Increase Club Stock

Columbus, O., Jan. 9.—[Special.]—Joe Tinker tonight started winning over to his side the minority stockholders of the Columbus American association baseball concern. Their consent to a stock increase proposition is vital to the completion of the proposed deal. All who met personally with the prospective magnate pledged themselves to get out tomorrow and round up share owners who were not at the meeting. Joe will remain in Columbus until there is a decision, which he and all other concerned think will be favorable by the end of the week.

Cavanaugh's Ten Points Win for Bowen, 10 to 9

Cavanaugh, right forward, gave Bowen lightweights a 10 to 9 victory over Hyde Park in the latter's gymnasium yesterday, when he scored all the points by three baskets and four free throws. The South Chicagoans led, 8 to 3, at intermission time. Lineup:

Bowen (10).	B	P	T	Hyde Park (9).	B	P	T
Cavan'gh, rf.	3	4	10	McGivern, rf.	1	0	2
Roberts, lf.	0	0	0	Cohen, lf.	0	1	1
Nicholson, c.	0	0	0	Oughton, c.	2	0	4
Bilgrun, g.	0	2	2	Hayton, rg.	0	1	1
Rafferty, lg.	0	2	0	Ford, lg.	0	0	0
Drury, lf.	0	0	0	Horton, lf.	0	0	0
				Wilcox, lf.	0	0	0

MARSHALL, 17; WALLER, 9.

Marshall's championship bantamweight team invaded the Waller gymnasium, scored their fourth straight victory, and stopped the moth eaters, 17 to 9, after they had won six straight games in a row. All seven Marshallites figured in the scoring, while Bennett made all the Waller points.

LA GRANGE, 42; PROVISO, 12.

La Grange heavyweights swamped the Proviso majors in a Suburban league contest 42 to 12, in the losers' gymnasium last night. Bracey, Roby, and McKay featured for the visitors and Peters for the home team.

Ormsby, Chicago, Joins St. Paul.

St. Paul, Minn., Jan. 9.—Emmett Ormsby, a 20 year old semi-professional right handed pitcher of Chicago, has signed with the St. Paul club.

THE BUNK OF A BUSY BRAIN

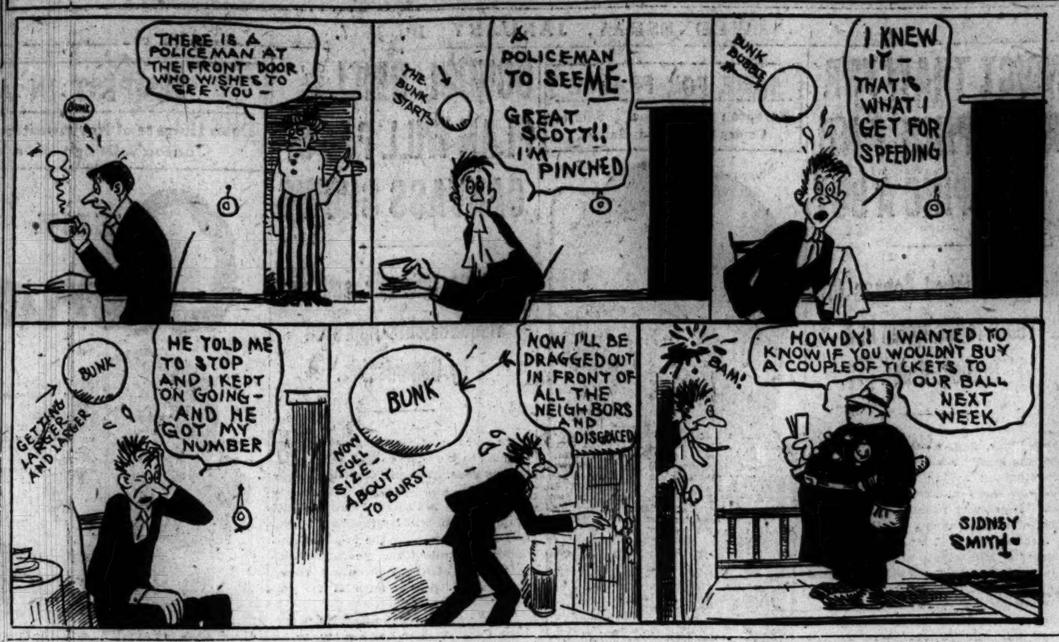

LIGHT OCCUPATIONS

HUNTING FOR A "ROUND ROBIN'S" EGGS

In the Wake of the News

By RING W. LARDNER

SMALL TALK AT BREAKFAST. CAST OF CHARACTERS.

John.
Jim.
Their Dad.

Jim—Is that your paper?
Their Dad—Yes.
Jim—Who paper is it?
T. D.—My paper.
John—Who makes the paper?
T. D.—Lots of people.
John—Does God make the paper?

T. D.—I don't think so.
Jim—Is God outdoors?
T. D.—Yes.
John—Are giants outdoors?
T. D.—Yes.
John—How old are giants?
T. D.—A thousand years.
John—How old are they when they're born?
T. D.—A hundred years.
John—And when they're as old as I am, are they a thousand years? Are they big?
T. D.—Yes.
Jim—Oh, yah.
John—I can count to a thousand from one.
T. D.—I believe you.
Jim—I can count, too.
John—Listen! Jim says he can count. He can't count.
Jim—I CAN!
John—You can't; you're too little.
Jim—I AM NOT.
T. D.—Never mind. You can both count.
Jim—I'm big.
T. D.—Sure you are.
John—How do pigs eat?
(T. D. gives an imitation of pigs at their victuals.)
John—Is that the way?
T. D.—Yes.
Jim—Oh, yah. And how does horseys eat?
(Another imitation.)
Jim—Oh, yau. Dat's the way.
John—How do donkeys eat?
T. D.—Just like horses.
Jim—How does monkeys eat?
T. D.—Just like donkeys.
John—THEY DO NOT!
T. D.—No, no. You're right. This is how.
(Imitation of a monkey eating.)
John—Will you read me after breakfast?
T. D.—I have to work.
Jim—Where is your work.
T. D.—In the other room?
Jim—Go and work.
T. D.—I will when I get ready.
Jim—Work now.
T. D.—I'm not ready.
John—Do all big men work?
T. D.—No.
John—Why do you work?
T. D.—So you can eat.
Jim—How does mices eat?
(Another imitation.)
Jim—Oh, yah. Do mices' daddies work?
T. D.—Yes.
John—Do big men have chicken pox?
T. D.—No.
John—Will you put it in the paper that I've got chicken pox?
T. D.—I have put it in.
John—Do Lester and Sterling know I've got chicken pox?
T. D.—Yes, if they read the paper.
John—They can't read.
Jim—I can read.
John—Listen! Jim says he can read.
Jim—I CAN read.

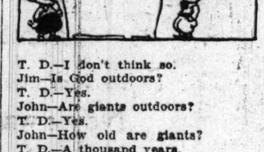

John—You can't!
Jim—I CAN!
John—You're too little.
Jim—I AM NOT!
(Exit T. D.)

Notre Dame vs. Wisconsin to Play Football in 1917

Notre Dame, Ind., Jan. 9.—[Special.]—Wisconsin, Washington and Jefferson, and Morningside colleges are the strangers on the Notre Dame football schedule for 1917, which is the hardest ever arranged for the Gold and Blue. Coach Harper has one open date.

MAJORS TO VOTE ON MINOR PLEAS ASKING REFORMS

BY JOHN ALCOCK.

Whatever consideration is to be given the recent demands of the minor leagues will be decided at the schedule meetings of the American and National leagues next month. The national commission has digested the requests of the minors and has formed its opinion. Said opinion will be offered the big leaguers, and there is no doubt that the recommendations of the supreme court of baseball will be voted upon favorably.

At the meeting of the national commission in Cincinnati recently the request of the class AA leagues that they be exempted from draft was given due thought. It was decided the request was impossible, but an opening was left for some improvement of conditions. These changes already have been agreed upon by the commission, and all that remains is to have them ratified by the two major leagues.

Johnson to Meet Dreyfuss.

Schedules for the major organizations will be drafted late this week or early next week. President Ban Johnson, who will take care of the American league interests, will go to Pittsburgh as soon as he receives word that Barney Dreyfuss is able to work again. Barney was suddenly taken ill after it had been arranged for the schedule committees to take care of its work this week down in Georgia. The meeting was switched to Pittsburgh, and Johnson expects Barney will be in shape to do his part within a few days.

President Al Tearney of the Three Eyes league left last night for Cedar Rapids, Ia., to attend a gathering of minor moguls there today. Tearney is advocating a redistribution of territory to save expenses and possibly to keep the minors from utter shipwreck. Likewise he favors the plan of merging the Three Eyes and Central association for an interleague series similar to that planned for the American association and International league.

Zabel Sent to Frank Chance.

George (Zip) Zabel, one of the eighteen pitchers on the Cub roster, was released yesterday to Frank Chance's Los Angeles Coast league club. John Powers, who shares ownership in the coast club with Chance, met President Weeghman and arranged the matter. Zabel pitched for Los Angeles last season, but the Cubs held a string on him and he reverted to Chicago at the close of the season. Zip enjoyed big league scenery for two years as a member of the Cubs. He was dropped last spring.

W. C. Temple, Ex-Magnate Passes Away in Florida

Orlando, Fla., Jan. 9.—William Chase Temple, credited with originating world series baseball games, died today at his home at Winter Park, Fla., aged 55 years. Mr. Temple owned the Pittsburgh National league club in 1892-93 and in 1894 donated the "Temple cup" to the winner of the world series games. He was born in Florida, but for a number of years had interests in Chicago and Pittsburgh. In 1903 he returned to Florida and since had been active in the organization and development of the citrus industry.

C.A.A. Men to Meet Purple in Track Contests Jan. 19

Physical Director Martin Delaney of the Chicago Athletic association has scheduled with Director Omer of Northwestern University a dual track meet to be held at Patten gymnasium on Jan. 19. The meet was arranged to cement the good feeling when Northwestern's swimmers relieved an embarrassing situation by refusing to accept the swimming medals returned by Yale natators after their victory in a relay race last April was questioned because freshmen were used.

Ninety Per Cent of Drinking Men

Have "more or less" of the poison of alcohol "stored up" in their systems. Experience proves that no man can hope to permanently quit drinking, regain health, or live his natural life until this virulent poison has been eliminated from his system.

The "NEAL WAY" taken at home in ordinary cases or in any case at Neal INSTITUTE, No. 811-T East 40th street, Chicago (Oakland 439), quickly eliminates the poison, creates a loathing for the "stuff," and soon restores normal conditions. Ask for "Neal Way" book.

60 Neal Institutes in Principal Cities

Turf Dope

NEW ORLEANS RESULTS.

First race, 2 year old maidens, 3 furlongs—Gay Lady, 115 [Hanover], 8 to 5, 7 to 10, 1 to 4, won; Madolyn C., 112 [Robinson], 10 to 1, 4 to 1, 2 to 5, second; Bracelet, 112 [Murphy], 6 to 1, 2 to 1, even, third. Time, :35 4-5. Mary Henshone, Shade, and Water Wave ran.

Second race, 5½ furlongs—The Duke, 115 [Loder], 6 to 1, 2 to 1, even won; Wat, 107 [Barrett], 6 to 1, 2 to 1, even, second; Rhymer, 108 [Dorsch], 2 to 1, 4 to 5, 2 to 5, third. Time, 1:07 4-5. Ophelia W., Perseus, Charles Nahm, Peaolite, and Enjoy ran.

Third race, 6 furlongs—Pontefract, 113 [Williams], 8 to 5, 4 to 5, 2 to 5, won; Early Morn, 115 [Schamerhorn], 6 to 1, 2 to 1, even, second; Chad Buford, 110 [Doyle], 30 to 1, 10 to 1, 6 to 1, third. Time, 1:14 3-5. Gail, Working Lad, Souvenier, Jungle, and Stonehenge ran.

Fourth race, 6 furlongs—Leochares, 120 [Haynes], 1 to 3, out, out, won; Bars and Stars, 104 [Obert], 10 to 1, 3 to 1, even, second; Squeeler, 110 [Hanover], 10 to 1, 3 to 1, even, third. Time, 1:12 [new track record]. Roscoe Goose, David Craig, Wiseman, and Indolence ran.

Fifth race, 1 mile—Jacobs, 99 [McAtee], 9 to 10, 1 to 3, out, won; Hubbub, 104 [Haynes], 7 to 2, 4 to 5, out, second; For Fair, 106 [Gourley], 9 to 2, even, out, third. Time, 1:39 2-5. King Mart and Ben Hampson ran.

Sixth race, 1 1-16 miles—Volusps, 105 [Warscher], 5 to 2, 4 to 5, 1 to 5, won; Petolus, 115 [Robinson], 6 to 5, 2 to 5, out, second; Smuggler, 110 [Schamerhorn], 30 to 1, 8 to 1, 4 to 1, third. Time, 1:49 1-5. Narmar, Perth Rock, and School for Scandal ran.

NEW ORLEANS ENTRIES TODAY.

New York Morning Telegraph selections:

First—Prime Harry, Mikifula, Class A.
Second—Peregine, Handful, Devilfish.
Third—Pookichoo, Courtly Lass, Thornwood.
Fourth—Syrian, Hanovia, Hauberk.
Fifth—Lady Powers, Alex Getz, Ray of Light.
Sixth—Out, Patty Regan, Royal Interest.
Seventh—Monsieur Perci, Brian Boru, Fairly.

First race, 1 mile—Prime Harry, 115; Increase, 115; Narmar, 115; Cuneo, 105; Our Josie, 110; Handiemar, 115; Baby Rasch, 105; Mikifula, 110; Easter Greetings, 115; Fleuron II., 105; Ill Savin, 115; Class A, 100.

Second race, 1 1-16 miles—Baby Cal, 112; Infidel II., 110; Devil Fish, 112; Col. Cutelius, 107; Handfull, 110; Peregine, 107.

Third race, 1 mile—Potrona, 110; Woodstone, 101; Gleipner, 108; Kilkenny, 90; Yermak, 101; Pookichoo, 108; Warsaw, 90; Wadsworth's Last, 109; Valles, 101; Courtly Lass, 104; Thornwood, 101.

Fourth race, 1 1-16 miles—Hauberk, 115; Bryn Limah, 102; Syrian, 104; Hanovia, 111; Jim Wakeley, 96.

Fifth race, 1 mile—Ray of Light, 115; Bryn, 110; Balgee, 110; Alex Getz, 118; Fenrock, 115; Disturber, 106; Lady Powers, 105; Chilton King, 110.

Sixth race, 1 mile—Royal Interest, 115; Patty Regan, 110; Mayme W., 108; Out, 96; Marcus, 115; Burbank, 99; Lady Ward, 91; Miss Waters, 110.

Seventh race, 1 1-16 miles—Fairly, 108; Brian Boru, 100; Turco, 105; Lucille F., 95; Fairy Legend, 104; Monsieur Perci, 103.

JUAREZ RESULTS.

First race, 5 furlongs—Zim, 100 [Warren], $2.10, $1.50, $1.20, won; Utopia, 112 [Howard], $2.20, $1.20, second; Gene Fayorite, 104 [Carroll], $2.10, third. Time, :59 2-5. Penbachapl, Rubicon II., Honeycut, Rochester, and Milbrey ran.

Second race, 6 furlongs—Little Spider, 102 [Henry], $8.80, $3.10, $1.80, won; Belle C., 100 [Hunt], $1.80, $1.20, second; Crankie, 102 [Garner], $1.10, third. Time, 1:01 2-5. Cousin Rob, Eden Park, Bessanta, and Smiling Annie ran.

Third race, 5½ furlongs—Hocnir, 112 [Howard], $1.80, $1.40, $1.40, won; Josefina Zarate, 105 [Garner], $3.40, $2.30, second; Tom Caro, 107 [Carroll], $1.60, third. Time, 1:06. The Lei, Freeman, and Kitty Cheatham ran.

Fourth race, 2 year olds, 8 furlongs—Fort Bliss, 112 [Howard], $4, $2.40, $2.20, won; Old Mack, 107 [Warren], $2.00, $2.50, second; Cork, 109 [Bailey], $2.20, third. Time, :54 4-5. J. C., Harry and Sephus ran.

Fifth race, 7 furlongs—Bunch of Keys, 109 [Garner], $16.20, $6.80, $4.40, won; Crispie, 104 [Feaney], $3.60, $2.80, second; Mary Estelle, 99 [Williams], $17, third. Time, 1:27. Pete, Air Line, Zia, Jack Harrison, and Taca ran.

Sixth race, 1 mile—Bogart, 106 [Garner], $3, $2.40, $2.20, won; Lone Star, 106 [White], $4.60, $2.40, second; Alda, 104 [Molesworth], $2.20, third. Time, 1:39 3-5. Milton Bobbs, Doctor Kendall, and Marjorie D. ran.

Frank Pershing May Quit Track Squad at Chicago

Frank Pershing, captain elect of the 1917 Maroon football team, probably will not be able to compete with the Midway track squad this season. Pershing is suffering from a bad case of nerves, and his physicians have advised him to give up his studies for a couple of months and go south to recuperate. Pershing will have his tonsils removed tomorrow.

Pershing has not fully accepted the verdict of his physicians, and plans to stay around Chicago for a while to see if the operation is not sufficient to restore him to health. If he fails to improve he will follow orders and go to Dixie for a vacation, but there is not a chance that he will be missing from the gridiron squad next fall.

The loss of Pershing would be a real blow to Maroon track hopes.

NOVICES STAGE 100 MAT BOUTS IN A. A. F. MEET

BY OTTO ENGEL.

Amateurs of the greenest variety tugged, pulled, yanked, strangled, and hammer locked through 100 bouts in the second annual Amateur Athletic federation novice wrestling tournament in Chicago Hebrew institute gymnasium last night. When 140 youngsters had completed their first effort in tournament competition twenty-eight remained for the semi-finals and finals bouts, to be staged tomorrow night in the West Side Y. M. C. A.

Chairman Harry Berz was about as busy as the armless man with the hives. There were so many aspirants for grappling honors that four mats were necessary to complete the original program, which required three hours. Rolling falls were the rule, but when a contest went ten minutes the judges gave a decision. In several cases an extra five minutes was necessary to pick the better man.

Following are the results of the bouts which reduced the field to the semi-finals:

105 POUND CLASS.

D. Pierer, Hebrew Institute, beat D. Harris, institute; Z. Diamond, Sears-Roebuck Y., beat W. Gordon, institute; G. Pappas, Hull house, beat M. Hatowski, institute; T. Churan, Filsen, beat H. Potter, Robey.

115 POUND CLASS.

G. Curtis, Hull house, beat A. Boomer, Cornell; W. Wilson, W. S. T. M. C. A., beat A. Bolgonas, institute; D. Haderich, Gary, beat A. Gerbers, Robey.

125 POUND CLASS.

D. Gans, institute, beat I. Goldberg, Sears; J. Curran, Cornell, beat G. Chreuitz, institute; G. Saperstein, Sears, beat H. Levin, institute; B. Brown, Sinai, beat J. Rosenfeld, institute.

135 POUND CLASS.

J. Fallios, Hull house, beat M. Kraut, Northwestern; R. McGuire, Homan A. A., beat A. Aslander, institute; H. Jones, Northwestern, beat P. Chirigus, Hull house; A. Strand, Cornell, beat S. Rosen, institute.

145 POUND CLASS.

G. Metropolis, Greeks, beat A. Newman, Sinai; L. Ellis, Hull house, beat G. Vamoalis, Hull house; G. Meyer, institute, beat G. Nickas, Hull house; J. Meyer, Sears, beat H. Simon, Sinai.

158 POUND CLASS.

J. Rodinec, Cornell, beat N. Okinaas, Hull house. Other finalists: T. Bokish, Gary Y.; L. Straus, Sinai; J. Solli, Dvorak.

HEAVYWEIGHTS.

Ole Olson, Northwestern; R. L. Polk, Gary Y. J. Patula, Eckhart Park; R. Doyle, Homan A. A.

Exhaust & Echoes

by Sheppard Butler

NEW YORK, Jan. 9.—[Special.]—Folks who have prowled through all the national automobile shows and delight in telling you beforehand just what you're going to see have admitted themselves stumped by their first glimpse of one comparatively inconspicuous booth at the exhibition they have under way here. Although it houses nothing of great value, as far as any one can see, a group of stately 7 foot policemen guard it constantly with solicitous interest. Inquiry develops the fact that it's the New York police department's own exhibit, installed as part of a general "safety first" campaign. If you stop long enough an urbane sergeant will give you a little talk on how to drive in the downtown thoroughfares and supply you with literature setting forth the traffic regulations and "one way street" locations in detail.

* *

Figures compiled by the national automobile chamber of commerce indicate that 1916 was the first billion dollar year in the industry's history. The total sales for the United States, to be exact, amounted to $1,088,028,273, as compared with $901,778,950 in 1915. The average retail value of the 1,525,578 pleasure cars sold was only $605.

* *

The steam car which is attracting so much interest at the show because nearly every one thought steam cars could not "come back" is the creation of one Abner Doble, who, his friends say, has been working on the thing for something like nine years. The car uses a two cylinder locomotive type engine, requires only kerosene as fuel and, it is claimed, travels 1,500 miles on one filling of the water tank. No white puff of steam appears under the body while you are driving, for all used steam is condensed in the radiator and sent back to be used over again as water. Starting ordinarily is instantaneous, but if the engine is absolutely cold through having been idle for several days it may take ninety seconds, they will tell you—never more than that.

* *

Rumor hereabouts has it that Harry Newman is preparing to "recommend" H-A-L cars in Chicago. H-A-L cars are the product of a concern formed recently by H. A. Lozier and have been trade marked with the initials of his name.

* *

Ed J. Howard of Jeffersonville, Ind., appeared at the show today with the claim that he owns the oldest car in America. It's a gear driven Haynes, which he bought at the Haynes factory in the summer of 1897. Despite its nineteen year period of service the ancient boat is still in running condition. Mr. Howard is to be presented with a new Haynes 12 at Indianapolis in October, the ceremony to be part of the good roads day program of the Indiana centennial celebration. Gov. Ralston of Indiana will do the presenting.

Special Cruise

To the WEST INDIES

Under the American Flag

A few rooms are available on the AMERICAN EXPRESS Travel Department's luxurious 24-day cruise to Cuba, Jamaica, Panama, Costa Rica.

SAILING JANUARY 27

Continuous voyage, New York to New York, by palatial steamship "PASTORES." Numerous Shore Excursions.

Write, Telephone or Wire Today

AMERICAN EXPRESS COMPANY
23 West Monroe Street, Chicago, Ill.
Phone Randolph 3822

MAYBE you've suffered the torture of dress shoes that didn't fit, or that were so stiff and hard as to be very uncomfortable. You needn't suffer.

We'll fit your feet with cloth tops, soft, flexible patent leather vamps, and pliable soles. Very easy to wear. $5 to $9.

Other Dress Shoes and Pumps, $3.50 to $9

The Home of Johnston & Murphy Shoes

Maurice L Rothschild

Money cheerfully refunded

S. W. corner Jackson and State

Chicago
Minneapolis
St. Paul

WOMEN BOWLERS ORGANIZE FIRST CHICAGO LEAGUE

Circuit to Consist of Six or Eight Clubs Formed at Leffingwell's.

Women bowlers organized the first Chicago league ever attempted in Chicago yesterday afternoon at Leffingwell's alleys, officers being elected and a decision of from six to eight clubs agreed upon. The president will be Mrs. Gertrude Dornblaser, Mrs. Zoe Quin being named second in command.

Two south side women landed the jobs of secretary and treasurer, Mrs. C. J. Kane being chosen as scribe, while Mrs. Schindler will handle the prize money. Eeither three or four clubs will bowl at Leffingwell's drives, while other teams will come from Metcalf's place in Auburn Park, Stanley Buckett's, on Fortieth street, near Cottage Grove avenue, and the Lawrence avenue alleys in Albany Park. Another meeting will be held next week and active rolling started either the last of this month or the first Tuesday in February.

Pins fell hard all over town last night, few marks of any size showing up. The Mohawk players managed to slip across a few good counts, with Percy Bowler leading the way with 633 and Joe Baier sterling 621 and Jule Lellinger 617. They got their figures on the Alle Theaters, and it earned the expression a triple victory at the expense of the Alle Theaters, although Bill Liepe struck in on the losers. Walter Freitag picked up 608 for the Kruegers in the same drive.

MOHAWK.

A. Tr...	926	908	1023	Ald. T.
Orleans	800	843	853	Kr'gers

IDEAL.

B. R. T.	867	976	928	H. Kalb

SCHALL.

L. Alps	920	1001	884	P. Calls
Moores	918	879	847	Mayer

VERMONT.

Vermts.	958	1069	862	Nat. Bis

METCALF.

Alona	804	901	802	Brucks
Vogels	842	815	878	D'gales

Cueist Graumann Beats Doc Rogers in 50-46 Game

Making his first big league appearance, Henry Graumann of the Dearborn team defeated Doc Rogers of Benzinger's 46, in the second game of the Chicago Billiard league tournament at Benzinger's last night. The duel went 50 innings, Graumann having three runs on 4, Rogers getting 5, 6, and 4 as his best marks. Scores at the end of each tenth inning:

ROGERS—4, 6, 10, 21, 30, 33, 39, 41, 45, 46.
GRAUMANN—5, 11, 14, 24, 28, 33, 42, 47, 50.

Tonight Charley Morin of Fenner's will play Klatcher at Howe's.

AT THE BILLIARD ROOMS.

Brown won the rapid fire tournament at Petersen's Thirty-fifth street room last night.

One game was staged in the pocket tournament at the Hawthorne club. J. Arnold [100] defeating T. Sullivan [90], 100 to 82.

In the three cushion team event at Peter Mann and Gamble [32] defeated Ayers and Daly [37], 32 to 18.

Martin Maley of Detroit will play Jo Capron in the Interstate Three Cushion league series at Benzinger's tonight. The opening game in the Benzinger three cushion tournament will be played at 5:30. Thomas meeting Paul.

THREE CUSHION LEAGUE.

Pittsburgh, Pa., Jan. 9.—[Special.]—Otto Reselit of Pittsburgh defeated John Moore of Chicago in an interstate Three Cushion billiard league match, 50 to 47, in 76 innings. Reiselt's best run was 6 and Moore's 7.

Milwaukee, Wis., Jan. 9.—[Special.]—Charley Ellis defeated Martin Maley of Detroit, 50 to 32, in 71 innings in the interstate Three Cushion league. Ellis had high run of 5 and Maley 3.

Cherry Circle Tankers Install New Officers

Tankers of the Chicago Athletic association celebrated their fifth anniversary dinner and inauguration of officers last night with a swimming meet and beefsteak dinner. New officers were inaugurated. The following swimming events were held:

Diving for distance with polo ball, won by J. B. Bremner; life saving race, won by H. Noyes; balloon race, won by [illegible] Hanaman; spirometer contests, won by [illegible] Roberts, H. J. Ahles, R. A. Meik; attendance contest, won by E. L. Manson.

S NEGATIVES: Returned Herewith."

OMEN BOWLERS RGANIZE FIRST HICAGO LEAGUE

uit to Consist of Six or Eight Clubs Formed at Leffingwell's.

men bowlers organized the first fra league ever attempted in Chicago day afternoon at Leffingwell's al officers being elected and a pos from six to eight clubs secured president will be Mrs. Gertrude laeser. Mrs. Zoe Quin being made d in command.

south side women landed the jobs retary and treasurer, Mrs. C. J. being chosen as scribe, while Mrs. ier will handle the prize money. three or four clubs will form ingwell's drives, while other teams ome from Metcalf's place in An Park, Stanley Buckett's, on Forty- street, near Cottage Grove ave and the Lawrence avenue alleys in Park. Another meeting will be ext week and active rolling start the last of this month or the first in February.

fell hard all over town last night marks of any size showing up. The k players managed to slip across good counts, with Berg topping ay with 633 and Joe Baker show- and Jule Lellinger fill. They eir figures on the Able Transfers, earned the expressman a triple at the expense of the Ald. Baul- though Bill Liepe stuck to 608 for ers. Walter Freitag picked up the Kruegers in the same circuit.

MOHAWK.

.924	998	1021	Ald. B...866
.800	843	853	Kruegers .827
IDEAL.			
.867	976	928	H. Kadin922
SCHALL.			
.930	1001	884	P. Colts.970
.918	879	847	Mayer B.806
VERMONT.			
.956	1069	862	Nat. Bis.955
METCALF.			
.764	961	826	Brucks ..894
.843	815	878	D'dales 910

ist Graumann Beats c Rogers in 50-46 Game

ing his first big league appearance, Graumann of the Dearborn room led Doc Rogers of Bensinger's, 50 in the second game of the Chicago league tournament at Bensing- last night. The duel went 93 in- Graumann having three runs of ers getting 8, 5, and 4 as his best Scores at the end of each tenth

	1-	2.	3.	4.	5.	6.	10.	27.	30.	33.	36.
MANN-	3.	11.	11.	16.	24.	25.	30.	33.	47.		

ht Charley Morin of Flenner's will instfiser at Howe's.

T THE BILLIARD ROOMS.

n won the rapid fire tournament at Fe- Thirty-fifth street room last night. game was staged in the pocket tourna- the Hawthorne club. J. Arnold [100] ng T. Sullivan [90], 100 to 82.

three cushion team event at Foley's and Gambis [32] defeated Gore and 7], 32 to 15.

Maley of Detroit will play Joe in the Interstate Three Cushion series at Bensinger's tonight. The e game in the Bensinger three cushion ent will be played at 5:30. Thompson Ray Hall.

REE CUSHION LEAGUE.

ough, Pa., Jan. 9.—[Special.]—Otto of Pittsburgh defeated John Moore of Erie in an Interstate Three Cushion Be- ague match, 50 to 47, in 108 innings. s best run was 6 and Moore's 5.

aukee, Wis., Jan. 9.—[Special]— Ellis defeated Martin Maley of De- , 50 to 22, in 71 innings in the Interstate Cushion league. Ellis had high run of Maley 3.

ry Circle Tankers Install New Officers

ers of the Chicago Athletic asso- celebrated their fifth anniversary and inauguration of officers last with a swimming meet and Beef- dinner. New officers were inaugu- The following swimming events held:

for distance with polo ball, won by Brenner; life saving race, won by E. ; balloon race, won by F. A. Ber- skirmeter contests, won by A. J. H. J. Ahles. R. A. Mead; attend- ntest, won by E. L. Mansure.

Murphy Shoes

othschild

and State Chicago Minneapolis St. Paul

CHICAGO BANKS HOLD ELECTIONS FOR THIS YEAR

Federal Law Curbing Interlocking Directorates Leads to Changes.

With a few exceptions all of the national banks of Chicago and the suburbs and many of the state institutions elected directors and appointed officers for the coming year yesterday. There will be more annual meetings today.

The changes in both directorships and officials were more pronounced in banks controlled by the packing interests this year because of the provisions of the Clayton act restricting interlocking directorates. The larger banks, generally speaking, already had conformed to the act.

Three new directors were added to the board of the Continental and Commercial National—Louis Eckstein, Milton S. Florsheim, and Dennis F. Kelly. Robert J. Lamont and William Wrigley Jr. were elected to the First National's board. Chauncey J. Borland and J. Harvey Sely joined the Corn Exchange directorate and Silas J. Lewellyn and Charles Wyse were elected to National Bank of the Republic board.

Changes in Union Trust.

The changes in official staffs Craig B. Hazlewood, formerly assistant to the president of the Union Trust company, was promoted to a vice presidency. W. T. Abbott and Charles M. Foster were also added to the board by the same token.

William C. Cummings, already president of the Drovers' Trust and Savings bank, also was given the presidency of the Drovers' National, succeeding Owen T. Reeves Jr., who went to the Corn Exchange National recently. George H. Wilson was promoted to a vice presidency by the board of the Fort Dearborn National. W. A. Heath, who was connected with several banks, withdrew as a result of his appointment as federal reserve agent. Melvin A. Traylor succeeded Edward E. Payne as president of the Central Manufacturing District bank.

The following is a list of the banks taking action yesterday, showing the changes made in officers and directors:

FEDERAL RESERVE BANK.

W. A. Heath, chairman and federal reserve agent. Directors—J. W. Blodgett, Grand Rapids, Mich.; J. B. Forgan, Chicago, Ill.; M. B. Hutchison, Ottumwa, Ia.; E. L. Johnson, Waterloo, Ia. W. F. McLallen, Evansville federal reserve agent; E. T. Meredith, Des Moines, Ia.; G. M. Reynolds, Chicago, Ill.; A. H. Vogel, Milwaukee, Wis. At the regular meeting of the board of directors on Dec. 22 the following officers were elected: James B. McDougal, governor; C. E. McKay, deputy governor; W. P. McLallen, secretary; B. G. McCloud, cashier; S. B. Cramer, assistant cashier; F. R. Burgess, auditor; C. L. Powell, counsel; James B. Forgan, member of the federal advisory council.

NATIONAL BANKS

A.

ATLAS EXCHANGE NATIONAL—President, Daniel J. Kenny; vice presidents, Andrew J. Carwell, Bruce B. Paddock; cashier, Nicholas Kyriakopoulos; assistant cashier, D. F. Bergren. Directors—Daniel M. Healy, Charles L. Caswell; T. Frank Quilty, Dr. George Pappageorge, Constantine P. Caspary, Bruce B. Paddock, Peter Ruszpos, James Mollaros, P. Pappademetrotoulos. Last four directors are new, succeeding Peter S. Clark, Henry A. Reiter, John N. Varelias, Walter C. Healy.

B.

BOWMANVILLE NATIONAL—President E. M. Heidkamp; vice presidents, Ralph N. Ballou, Henry J. Dieden; cashier, Edwin A. Feldott. Directors—J. C. Vaughan, Henry J. Dieden, John P. O'Shaughnessy, Bernard Harrison, Ralph N. Ballou, E. M. Heidkamp, Walter Williams, Henry Lutzenkichen, N. Watry, William J. Kelly. William J. Kelly was added to directorate.

C.

CALUMET NATIONAL—President John Cuneas; vice presidents, Squire S. Burke, Warren H. Colburn; cashier, O. M. Clark; assistant cashier, Thomas J. Daldy. Directors—John Cunneas, Annie Fitzgibbons, Squire S. Burke, Max Openheimer, O. M. Clark, Jake A. Cunneas, Warren H. Colburn, Andrew W. Marell, Arthur A. Hansen, the last three being new. Warren H. Colburn succeeds John J. Cunneas as vice president.

CITY NATIONAL BANK OF EVANSTON (suburban)—President, Joseph F. Ward; vice presidents, William S. Mason; Charles V. Stevens; assistant cashiers, Hurd Comstock, Frank D. Potter; auditor, George E. Burdsal; manager savings department, Arthur P. Rogers. Directors—Frank H. Armstrong, Thomas Bates, William H. Buchanan, Thomas H. Eddy, David R. Forgan, William S. Mason, Joseph E. Patten, James A. Patten, Charles N. Stevens, Charles E. Ward, Joseph F. Ward. Charles N. Stevens was elected vice president and retains cashiership.

CONTINENTAL AND COMMERCIAL NATIONAL—President, George M. Reynolds; vice presidents, Arthur Reynolds, Ralph Van Vechten, Alex. Robertson, Herman Waldeck, John C. Craft, James R. Chapman, William T. Bruckner, John R. Washburn; cashier, Nathaniel R. Losch; assistant cashiers, Harvey C. Vernon, George B. Wright, Oliver Rattery, H. Erskine Smith, W. W. Lampert, Dan Norman, George A. Jackson; manager credit department, John P. Craddock; manager foreign department, Joseph McArrach; manager transit department, R. G. Danielson. Directors—J. Ogden Armour, Alexander F. Banks, John C. Black, Charles T. Boynton, Eugene J. Buffington, William J. Chalmers, Alfred Cowles, John C. Craft, Edward A. Cudahy, Robert J. Dunham, Bernard A. Eckhart, Francis M. Hardy, Frank Hibbard, Edward Hines, Hale Holden, William V. Kelley, Richard C. Lake, David R. Lewis, Robert T. Lincoln, Eames McVeagh, Robert H. McElwee, D. R. McLennan, Joy Morton, Alfred H. Mulliken, Herbert J. Perkins, Edwin A. Potter, William H. Rehm, Arthur Reynolds, George M. Reynolds, Edward P. Robertson, James W. Stevens, Charles H. Thorne, Ralph Van Vechten, Herman Waldeck, Charles H. Weaver, Fred E. Weyerhaeuser, Milton H. Wilson, Owen D. R. Patten, Louis Eckstein, Milton S. Florsheim, Dennis F. Kelly.

Last three directors, one new, replacing Albert J. Darling, Edward S. Lacey, William H. McDoel.

CORN EXCHANGE NATIONAL—President,

Ernest A. Hamill; vice presidents, Charles L. Hutchinson, Chauncey J. Blair, D. A. Moulton, B. C. Sammons, Owen T. Reeves; cashier, Frank W. Smith; cashier, J. E. Mahan; assistant cashiers, James G. Wakefield, Lewis E. Gary, Edward F. Schoeneck, Charles H. Wacker, Martin A. Ryerson, Chauncey J. Blair, Edward B. Butler, Charles H. Hulburd, Benjamin Carpenter, Clyde M. Carr, Watson F. Blair, James L. Hutchinson, Edward A. Shedd, Ernest A. Hamill, Chauncey B. Borland, Henry Isham. Directors reelected, with Borland and Sela added to board. Owen to be chosen today. Mr. Reeves was formally added as a vice president.

D.

DREXEL NATIONAL—President, William H. Bodfish; vice presidents, Squire S. Burke, Warren H. Colburn; cashier, O. M. Clark; assistant cashier, Thomas J. Daldy. Directors—John Cunneas, Annie Fitzgibbons, Squire S. Burke, Max Openheimer, O. M. Clark, Jake A. Cunneas, Warren H. Colburn, Andrew W. Marell, Arthur A. Hansen, the last three being new. Warren H. Colburn succeeds John J. Cunneas as vice president.

CITY NATIONAL BANK OF EVANSTON (suburban)—President, Joseph F. Ward; vice presidents, William S. Mason; Charles V. Stevens; assistant cashiers, Hurd Comstock, Frank D. Potter; auditor, George E. Burdsal; manager savings department, Arthur P. Rogers. Directors—Frank H. Armstrong, Thomas Bates, William H. Buchanan, Thomas H. Eddy, David R. Forgan, William S. Mason, Joseph E. Patten, James A. Patten, Charles N. Stevens, Charles E. Ward, Joseph F. Ward. Charles N. Stevens was elected vice president and retains cashiership.

CONTINENTAL AND COMMERCIAL NATIONAL—President, George M. Reynolds; vice presidents, Arthur Reynolds, Ralph Van Vechten, Alex. Robertson, Herman Waldeck, John C. Craft, James R. Chapman, William T. Bruckner, John R. Washburn; cashier, Nathaniel R. Losch; assistant cashiers, Harvey C. Vernon, George B. Wright, Oliver Rattery, H. Erskine Smith, W. W. Lampert, Dan Norman, George A. Jackson; manager credit department, John P. Craddock; manager foreign department, Joseph McArrach; manager transit department, R. G. Danielson. Directors—J. Ogden Armour, Alexander F. Banks, John C. Black, Charles T. Boynton, Eugene J. Buffington, William J. Chalmers, Alfred Cowles, John C. Craft, Edward A. Cudahy, Robert J. Dunham, Bernard A. Eckhart, Francis M. Hardy, Frank Hibbard, Edward Hines, Hale Holden, William V. Kelley, Richard C. Lake, David R. Lewis, Robert T. Lincoln, Eames McVeagh, Robert H. McElwee, D. R. McLennan, Joy Morton, Alfred H. Mulliken, Herbert J. Perkins, Edwin A. Potter, William H. Rehm, Arthur Reynolds, George M. Reynolds, Edward P. Robertson, James W. Stevens, Charles H. Thorne, Ralph Van Vechten, Herman Waldeck, Charles H. Weaver, Fred E. Weyerhaeuser, Milton H. Wilson, Owen D. R. Patten, Louis Eckstein, Milton S. Florsheim, Dennis F. Kelly.

Last three directors, one new, replacing Albert J. Darling, Edward S. Lacey, William H. McDoel.

CORN EXCHANGE NATIONAL—President,

Ernest A. Hamill; vice presidents, Charles L. Hutchinson, Chauncey J. Blair, D. A. Moulton, B. C. Sammons, Owen T. Reeves; cashier, Frank W. Smith; cashier, J. E. Mahan; assistant cashiers, James G. Wakefield, Lewis E. Gary, Edward F. Schoeneck, Charles H. Wacker, Martin A. Ryerson, Chauncey J. Blair, Edward B. Butler, Charles H. Hulburd, Benjamin Carpenter, Clyde M. Carr, Watson F. Blair, James L. Hutchinson, Edward A. Shedd, Ernest A. Hamill, Chauncey B. Borland, Henry Isham. Directors reelected, with Borland and Sela added to board. Owen to be chosen today. Mr. Reeves was formally added as a vice president.

D.

DREXEL NATIONAL—President, William H. Bodfish; vice president, M. W. Tilden; cashier, George M. Benedict; assistant cashiers, F. N. Mercer, H. P. Gates, D. E. Kendall, L. L. Hobbs, James A. Malcolm. Directors—M. W. Tilden, L. B. Patterson, Averill Tilden, John Fletcher, George M. Benedict, William C. Cummings, Bryan G. Tighe, W. H. Aaron. William G. Cumnock, president of the Drovers Trust and Savings, succeeds Owen T. Reeves Jr., as director. Mr. Reeves went to Corn Exchange as vice president. H. J. Aaron, whose name on directors' list, took Mr. Reeves' place.

F.

FIRST NATIONAL—President, Frank O. Wetmore; vice presidents, Howard H. Hamilton, E. K. Beloit, Charles N. Gillett, E. D. Wilkowsky, A. W. Newton, John J. Arnold, John F. Hagey, William Boyce, Jr., and John P. Olsson; cashier, Henry A. Rowland; assistant cashiers, William H. Monroe, Edward S. Thomas, H. H. Heine, A. C. C. Timm, James B. Forgan Jr., R. F. Newhall, Arthur P. Kent, George H. Dunscomb; auditor, C. H. S. Droegemueller; manager credit and statistical department, J. W. Lynch; manager discount and collateral department, Charles M. Walworth; vice president and manager foreign exchange department, John J. Arnold; assistant manager foreign exchange department, Charles F. Clifford; attorney, Edward E. Brown; assistant attorney, John Nash Ott. Directors—Benjamin Allen, A. C. Bartlett, W. K. Boisot, William L. Brown, Augustus A. Carpenter, D. Mark Cummings, James B. Forgan, chairman; H. H. Hitchcock, E. T. Jeffery, William J. Louderback, Harold F. McCormick, Charles H. Morse, Henry H. Porter, John A. Spoor, Silas H. Strawn, Barnard E. Sunny, William J. Watson, Frank O. Wetmore, Thomas E. Wilson, Clarence M. Woolley, Nelson Morris, Joseph D. Oliver, Cline Runnells, Robert P. Lamont, William Wrigley Jr., officers reappointed. Last five directors are new, succeeding James J. Hill, Marvin Hughitt, John W. Miser, Eugene S. Pike.

FIRST NATIONAL BANK OF LAKE FOREST—Directors, Philip D. Armour III., E. F. Carry, John A. Chapman, Charles S. Dewey, Henry C. Durand, Thomas E. Donnelley, Charles H. Ewing, Stanley Field, Charles W. Folds, J. O. Heyworth, P. G. James, Carl L. Kraft, D. R. McEwen, D. R. McLennan, W. C. Niblack, W. Irving Osborne, John T. Pirie, George T. Rogers, Henry A. Rumsey, E. A. Russell, L. H. Shedd, Louis D. Swift, Robert J. Thorne, Milton Wilson.

FIRST NATIONAL OF ENGLEWOOD—President, J. J. Nichols; vice president and cashier, E. Nichols. Directors, J. J. Nichols, V. E. Nichols, F. D. Rice, William L. Sharp, C. H. Knights. Directors reelected and officers reappointed.

FORT DEARBORN NATIONAL—President, William Busse; vice presidents, Edward F. Bailey, Nelson N. Lampert, Henry R. Kent, John Fletcher, Marcus Jacobowsky, George H. Wilson; cashier, E. C. Tubbs; assistant cashier, William W. Lo Gros, Charles F. Boyd, William L. McKee, Robert J. McKay, William E. McLallen; manager foreign department, Harry Lawton; directors, C. A. Hackett, Walter S. Bogle, William F. Burrows, Ralph Crews, J. Fletcher Farrell, Richard Fitzgerald, John Fletcher, Gustav Freund, A. V. Gowen, Calvin Hill, Henry J. Kent, Nelson N. Lampert, L. B. Patterson, Raymond W. Stevens, Edward F. Swift, Averill Tilden, William A. Tilden. Ralph Crews is a new director, succeeding Jagger J. King, deceased. George H. Wilson was made vice president from cashier, and E. C. Tubbs elevated to his place from auditor.

I.

IRVING PARK NATIONAL—President, John A. Wadhams; vice president, Ralph N. Ballou; cashier, Murray MacLeod. Directors—Ralph N. Ballou, Theo Bachmeier, E. T. Carlson, J. J. Wallace, S. George Harwood, Charles O. Loucks, Charles H. Risch, W. D. Smyser, Jonathan E. Waggoner, Oliver L. Watson, John A. Wadhams, Leroy F. Washburn. Officers and directors reelected yesterday. Deposits increased $300,000 in year.

J.

JEFFERSON PARK NATIONAL—President, George M. Hyes; vice president, Peter F. Thomsen; cashier, Fred H. Esche; assistant cashier, H. L. Huhn. Directors—J. H. Huhn, George M. Hayes, Peter F. Thomsen, Herman H. Esche, Abraham Blum, Frank Smejkal, Fred H. Esche.

L.

LIVE STOCK EXCHANGE NATIONAL—President, Melvin A. Traylor; vice president, S. P. Kiddoo; cashier, G. F. Emery; assistant cashiers, A. W. Axtell, D. R. Kendall, L. L. Hobbs. Directors—G. F. Emery, James H. Ashby, Samuel Cozzens, Arthur G. Leonard, H. E. Paronto, Melvin A. Traylor, J. A. Spoor, Edward F. Swift, Thomas E. Wilson, S. P. Kiddo, F. Edson White.

G. A. Ryther, vice president, was not reelected. The new directors are G. F. Emery, S. P. Kiddoo, F. Edson White, replacing W. A. Heath, J. Ogden Armour, C. M. Macfarlane.

M.

MOUNT PROSPECT NATIONAL—President, William Busse; vice president, Ralph D. Peck; cashier, C. D. Busse. Directors—William Wille, Henry Holste, Edward Busse, Louis C. Busse, J. F. Boerding, H. C. Seegers, William Busse, Ralph L. Peck, William Busse Jr. Directors and officers reelected.

N.

NATIONAL BANK OF THE REPUBLIC—President, John A. Lynch; vice presidents, William T. Fenton, Robert M. McKinney, James M. Hurst; cashier, G. H. Swan; assistant cashiers, William B. Lavinia, Thomas D. Allin, Louis J. Meshl, William C. Freeman; manager bond department, W. G. Lehenaing; manager foreign exchange department, A. O. Wilcox; manager collection department, W. L. Johnson; auditor, C. S. Masterson. Directors—John A. Lynch, Benjamin V. Becker, Leonard A. Busby, Charles R. Crane, Joseph M. Cudahy, John V. Farwell, William T. Fenton, Rollin A. Keyes, Robert W. Leatherbee, John R. Morron, Robert M. McKinney, Samuel C. Scott, Louis F. Swift, Charles Ware, Silas J. Llewellyn. Last two directors are new. William Freeman new assistant cashier. H. W. Heinrichs is not on board this year.

NATIONAL CITY BANK OF CHICAGO—President, David R. Forgan; vice presidents, Alfred L. Baker, H. E. Otte, F. A. Crandall, Robert F. Forgan, R. U. Lansing; cashier, Walker G. McLaury; assistant cashiers, W. T. Perkins, W. D. Dickey, Henry Meyer, A. W. Morton, William S. Jarnagin, R. B. Fuessle; manager bond department, R. U. Lansing; assistant manager bond department, M. K. Baker; attorney, G. L. Wire; auditor, Lee A. King. Directors—Alfred L. Baker, Ambrose Kingsmer, Edward F. Carry, A. B. Dick, Stanley Field, David R. Forgan, Robert R. Forgan, Richard C. Hall, R. U. Lansing, Clayton Mark, H. E. Otte, H. A. Stillwell, and John E. Wilder. Directors and officers reelected.

NATIONAL PRODUCE—President, Edwin L. Wagner; vice president, John Borah; cashier, Ralph N. Ballou; assistant cashiers, H. B. Ahrensfeld, William F. Gleason. Directors—Edward W. Eckerly, Charles W. Higley, William J. Hutchinson, Edwin L. Wagner, W. C. Shurtleff, Sampson Rogers, E. H. Story, J. W. Low, Thomas C. Blayney, Samuel M. Hastings, Ralph N. Ballou, Clyde T. Hays. Directors reelected except William Wrigley Jr., who withdrew because of Clayton act. Mr. Eckerly, who takes his place, is vice president of the William Wrigley Jr. company. Clyde T. Hays was newly elected.

R.

RAVENSWOOD NATIONAL—President, Walter D. Rathje; vice president, John W. Hirst; cashier, George T. Keeler. Directors—Peter Reinberg, C. F. Newkirk, John W. Hirst, Henry A. Rathje, Dr. G. N. Bussey, William H. Bryan, William W. Pollock, Walter D. Rathje, C. C. Travis, G. T. Keeler. G. T. Keeler was added to board of directors.

W.

WASHINGTON PARK NATIONAL—President, H. W. Mahan; vice president, Garland Stahl; cashier, A. E. Olson; assistant cashier, A. W. McAuley. Directors—Isaac N. Powell, Garland Stahl, A. E. Olson, H. W. Mahan, H. J. Kavanaugh. Officers reappointed and directors reelected.

STATE BANKS

A.

AETNA STATE—President, A. S. Maltman; vice presidents, James Maltman, A. E. Coen; cashier, A. E. Coen; assistant cashier, James Novak; manager real estate, Louis B. S. Simpson Jr. Directors—William W. Borthen, J. C. Bolter, Fred W. Brummel, Louis E. Pfeifer, A. S. Maltman, James Maltman, William M. Thompson, David S. Davis, B. S. Simpson Jr. David S. Davis and B. S. Simpson Jr. are new to board since last election.

AVENUE STATE OF OAK PARK—President, Willis E. Herrick; vice president, William Einfeldt; cashier, A. E. Walther; assistant cashier, A. L. Harvey. Directors—C. E. Bolles, E. A. Cummings, Willis S. Herrick, Jacob Mortenson, S. P. Nissen, Sampson Rogers, John D. Ross, C. A. Sharpe, William Einfeldt.

AUSTIN AVENUE TRUST AND SAVINGS, Oak Park—President, Henry Pillinger; vice president, W. A. Pillinger; cashier, W. B. Ross. Directors—Henry Lakin, James H. Ross, W. A. Pillinger, M. M. Pits, John Nelson, C. F. Vogel, C. W. Schroeder, Stephen Pillinger. Henry Pillinger.

AUSTIN STATE—President, C. S. Castle; vice president and cashier, P. D. Castle; assistant cashiers, H. M. Gardner, R. M. Campbell. Directors—Michael Hailey, John J. O'Connor, Edward Reising, John I. Sheahan, William F. Barry. Directors reelected. Capital, $200,000; surplus, $25,000.

B.

BELMONT STATE AND TRUST COMPANY—President, Moses E. Greenebaum; vice presidents, Henry E. Greenebaum, James E. Greenebaum; cashier, Walter J. Greenebaum; assistant cashiers, John Greenebaum, Milton E. Falker; secretary, M. E. Greenebaum Jr.; assistant secretary, Edgar N. Greenebaum; trust officer, J. G. Strauss. Directors—A. G. Becker, H. L. Stern, H. E. Greenebaum, M. E. Greenebaum, J. E. Greenebaum, Leesing Rosenthal. Mr. Rosenthal replaced G. F. Sulsberger. The trust officer is a new position. Election Jan. 8.

GUARANTEE TRUST AND SAVINGS—President, William H. C. Stege; vice presidents, Henry F. Jaeger, John Mueller; cashier, Otto J. Maier. Directors—C. H. Sippel, H. F. Jaeger, William Winterhof, Max Meisner, Joseph Schaefer, John Mueller, William H. C. Stege, Henry F. Bartling, J. L. Wellington, Samuel Phillips, George Hollenbach. Mr. Hollenbach new.

H.

HARLEM STATE OF FOREST PARK—President and cashier, W. F. Grosser; vice president, W. F. Haase; assistant cashier, Ernest Reich. Directors—C. E. Bolles, W. F. Herrick, E. A. Cummings, William Einfeldt, William Rieger, William Meyers, Frank Troost, F. J. Lange, W. F. Haase, W. F. Grosser.

HALSTED STREET STATE—President, H. F. Eidmann; vice president, E. L. Roberts; cashier, Roy P. Roberts; assistant cashiers, H. W. Eidmann, Henry Kloese. Directors—Robert E. Barbee, H. F. Eidmann, H. W. Eidmann, Fred A. Rathje, E. L. Roberts, Gustavus J. Tulge, and William Madsung. Directors and officers reelected.

HIBERNIAN BANKING ASSOCIATION—President, George M. Reynolds; vice presidents, David R. Lewis, Henry B. Clarke, Louis B. Clarke; cashier, Frederic S. Hebard; assistant cashiers, George Allan, Thomas E. McGrath; secretary, Everett R. McFadden; manager savings department, John P. V. Murphy. Directors—George M. Reynolds, chairman; Charles C. Adair, Hempstead Washburne, J. Ogden Armour, David R. Lewis, Henry E. Clarke, Louis B. Clarke, William F. Hayes, Robert H. McElwee, Adolph Kunz, James H. Barnard, Thomas McNulty. Elections Jan. 8. Directors re-elected except William P. Rend, to whose place Mr. McNulty was elected.

A. H. HILL STATE—President A. H. Hill; vice president, Forest Hill; cashier, C. E. Mitchell; assistant cashiers, H. W. Veits, A. J. Meyer. Directors—A. H. Hill, Forest Hill, C. E. Mitchell, R. M. Northrup withdrew from board. Directors elected and officers reappointed Jan. 3.

I.

ILLINOIS TRUST AND SAVINGS—President, John J. Mitchell; vice presidents, Frederick T. Haskell, Chauncey Keep, Henry A. Blair, James C. Hutchins; cashier, J. J. Mitchell; assistant cashiers, F. I. Cooper, E. S. Layman, A. W. Knight, David Grant, H. M. Garretson, W. H. Gedney; secretary, William H. Henkie; assistant secretaries, M. Mills, Fay Taylor, Morris Berger; counsel, John P. Wilson; manager bond department, W. E. Colt Jr.; auditor, A. Hall. Directors—Henry A. Blair, Stanley Field, Frederick T. Haskell, James C. Hutchins, Chauncey Keep, C. H. Markham, John J. Mitchell, John G. Shedd, Frank J. Reid, Edward F. Swift, Charles H. Schweppe. Directors elected Jan. 2. Edward F. Swift and Charles Schweppe elected to fill vacancies by death of James S. Hill and withdrawal of Charles H. Hulburd, retired by Clayton act. On Jan 5 directors reelected official staff, adding James C. Hutchins as a vice president. Surplus was increased $1,000,000 to $16,000,000 from undivided profits.

INDEPENDENT STATE BANK—President, Moses C. Schiff; vice presidents, Louis Botsman, Jacob Schiff, Herman R. Schiff; cashier, Herman R. Schiff. Directors—All officers, A. L. Stone, Victor C. Hosterlik, Gabriel J. Norden, Wilbur C. Bacon. This is a new bank at 1215 South Kedzie avenue, the charter being received Jan. 3. It takes over the business and assets of the Kedzie, a private institution. Capital, $200,000; surplus, $25,000.

K.

KASPAR STATE—President, William Kaspar; vice presidents, Otto Kaspar, Eugene Kaspar, Charles Krupka; cashier, Joseph Sikyta; assistant cashier, August Filek. Directors—Joseph Peschel, William Kaspar, Otto Kaspar, Charles Krupka, Joseph Sikyta, H. E. Otto, V. F. Mashek, Otto Kubin, George C. Wilce, William Oetting, W. Szymanski. Election, Jan. 9. Mr. Kubin is new, replacing C. J. Vopicka. Eugene Kaspar is new vice president. Increased capital stock $100,000 to $500,000. Surplus now $300,000 and undivided profits $100,000.

KENWOOD TRUST—President, Charles E. Ford; vice president, A. K. Brown; cashier, Eugene E. Ford; assistant cashier, K. E. Stoehling. Directors—Charles E. Ford, A. K. Brown, George A. Gill, Eugene E. Ford, W. W. Sherman. Officers and directors reelected. Special dividend of 10 per cent was declared and stock was put on 12 per cent basis, payable quarterly.

KIRCHMAN STATE—President, Frank Kirchman; vice president, Frank L. Karel; cashier, John W. Jedlan; assistant cashier, August Kirchman. Directors—Frank Kirchman, John W. Jedlan, Frank L. Karel, Adolph Radosta, Emil Klicka, John H. Baker Jr., M. Miles. Election held on Jan. 8.

L.

LA GRANGE STATE—President, L. C. Bofford; vice president, H. B. Kilgour; cashier, W. M. Froom. Directors—L. C. Bofford, H. B. Kilgour, S. F. McCoure, A. A. Brydon, F. B. Mandal, C. L. Sackett, A. H. Kenmon, W. F. Kingston, F. F. Barhan, T. D. Cassitt, C. R. Iverson.

LAKE AND STATE SAVINGS—President, John W. Fowler; vice president, Almer Coe; cashier, C. R. Corbett; assistant cashier, L. L. Price. Directors—Herbert Green, J. J. O'Heron, Alfred MacArthur, J. Rice Brown, F. G. Thearle, W. L. Hodgkins, John W. Fowler, Almer Coe, S. L. Avery, C. S. Peterson, C. B. Ayers, C. R. Corbett, Tunis Bunby, Charles R. Crane, Joseph M. Cudahy, John V. Farwell, William T. Fenton, Rollin A. Keyes, Robert W. Leatherbee, John R. Morron, Robert M. McKinney, Samuel C. Scott, Louis F. Swift, Charles Ware, Silas J. Llewellyn. Last two directors are new. William Freeman new assistant cashier. H. W. Heinrichs is not on board this year.

NATIONAL CITY BANK OF CHICAGO—President, David R. Forgan; vice presidents, Alfred L. Baker, H. E. Otte, F. A. Crandall, Robert F. Forgan, R. U. Lansing; cashier, Walker G. McLaury; assistant cashiers, W. T. Perkins, W. D. Dickey, Henry Meyer, A. W. Morton, William S. Jarnagin, R. B. Fuessle; manager bond department, R. U. Lansing; assistant manager bond department, M. K. Baker; attorney, G. L. Wire; auditor, Lee A. King. Directors—Alfred L. Baker, Ambrose Kingsmer, Edward F. Carry, A. B. Dick, Stanley Field, David R. Forgan, Robert R. Forgan, Richard C. Hall, R. U. Lansing, Clayton Mark, H. E. Otte, H. A. Stillwell, and John E. Wilder. Directors and officers reelected.

NATIONAL PRODUCE—President, Edwin L. Wagner; vice president, John Borah; cashier, Ralph N. Ballou; assistant cashiers, H. B. Ahrensfeld, William F. Gleason. Directors—Edward W. Eckerly, Charles W. Higley, William J. Hutchinson, Edwin L. Wagner, W. C. Shurtleff, Sampson Rogers, E. H. Story, J. W. Low, Thomas C. Blayney, Samuel M. Hastings, Ralph N. Ballou, Clyde T. Hays. Directors reelected except William Wrigley Jr., who withdrew because of Clayton act. Mr. Eckerly, who takes his place, is vice president of the William Wrigley Jr. company. Clyde T. Hays was newly elected.

R.

RAVENSWOOD NATIONAL—President, Walter D. Rathje; vice president, John W. Hirst; cashier, George T. Keeler. Directors—Peter Reinberg, C. F. Newkirk, John W. Hirst, Henry A. Rathje, Dr. G. N. Bussey, William H. Bryan, William W. Pollock, Walter D. Rathje, C. C. Travis, G. T. Keeler. G. T. Keeler was added to board of directors.

W.

WASHINGTON PARK NATIONAL—President, H. W. Mahan; vice president, Garland Stahl; cashier, A. E. Olson; assistant cashier, A. W. McAuley. Directors—Isaac N. Powell, Garland Stahl, A. E. Olson, H. W. Mahan, H. J. Kavanaugh. Officers reappointed and directors reelected.

STATE BANKS

A.

AETNA STATE—President, A. S. Maltman; vice presidents, James Maltman, A. E. Coen; cashier, A. E. Coen; assistant cashier, James Novak; manager real estate, Louis B. S. Simpson Jr. Directors—William W. Borthen, J. C. Bolter, Fred W. Brummel, Louis E. Pfeifer, A. S. Maltman, James Maltman, William M. Thompson, David S. Davis, B. S. Simpson Jr. David S. Davis and B. S. Simpson Jr. are new to board since last election.

AVENUE STATE OF OAK PARK—President, Willis E. Herrick; vice president, William Einfeldt; cashier, A. E. Walther; assistant cashier, A. L. Harvey. Directors—C. E. Bolles, E. A. Cummings, Willis S. Herrick, Jacob Mortenson, S. P. Nissen, Sampson Rogers, John D. Ross, C. A. Sharpe, William Einfeldt.

AUSTIN AVENUE TRUST AND SAVINGS, Oak Park—President, Henry Pillinger; vice president, W. A. Pillinger; cashier, W. B. Ross. Directors—Henry Lakin, James H. Ross, W. A. Pillinger, M. M. Pits, John Nelson, C. F. Vogel, C. W. Schroeder, Stephen Pillinger. Henry Pillinger.

AUSTIN STATE—President, C. S. Castle; vice president and cashier, P. D. Castle; assistant cashiers, H. M. Gardner, R. M. Campbell. Directors—Michael Hailey, John J. O'Connor, Edward Reising, John I. Sheahan, William F. Barry. Directors reelected. Capital, $200,000; surplus, $25,000.

B.

BELMONT STATE AND TRUST COMPANY—President, Moses E. Greenebaum; vice presidents, Henry E. Greenebaum, James E. Greenebaum; cashier, Walter J. Greenebaum; assistant cashiers, John Greenebaum, Milton E. Falker; secretary, M. E. Greenebaum Jr.; assistant secretary, Edgar N. Greenebaum; trust officer, J. G. Strauss. Directors—A. G. Becker, H. L. Stern, H. E. Greenebaum, M. E. Greenebaum, J. E. Greenebaum, Leesing Rosenthal. Mr. Rosenthal replaced G. F. Sulsberger. The trust officer is a new position. Election Jan. 8.

GUARANTEE TRUST AND SAVINGS—President, William H. C. Stege; vice presidents, Henry F. Jaeger, John Mueller; cashier, Otto J. Maier. Directors—C. H. Sippel, H. F. Jaeger, William Winterhof, Max Meisner, Joseph Schaefer, John Mueller, William H. C. Stege, Henry F. Bartling, J. L. Wellington, Samuel Phillips, George Hollenbach. Mr. Hollenbach new.

H.

HARLEM STATE OF FOREST PARK—President and cashier, W. F. Grosser; vice president, W. F. Haase; assistant cashier, Ernest Reich. Directors—C. E. Bolles, W. F. Herrick, E. A. Cummings, William Einfeldt, William Rieger, William Meyers, Frank Troost, F. J. Lange, W. F. Haase, W. F. Grosser.

HALSTED STREET STATE—President, H. F. Eidmann; vice president, E. L. Roberts; cashier, Roy P. Roberts; assistant cashiers, H. W. Eidmann, Henry Kloese. Directors—Robert E. Barbee, H. F. Eidmann, H. W. Eidmann, Fred A. Rathje, E. L. Roberts, Gustavus J. Tulge, and William Madsung. Directors and officers reelected.

HIBERNIAN BANKING ASSOCIATION—President, George M. Reynolds; vice presidents, David R. Lewis, Henry B. Clarke, Louis B. Clarke; cashier, Frederic S. Hebard; assistant cashiers, George Allan, Thomas E. McGrath; secretary, Everett R. McFadden; manager savings department, John P. V. Murphy. Directors—George M. Reynolds, chairman; Charles C. Adair, Hempstead Washburne, J. Ogden Armour, David R. Lewis, Henry B. Clarke, Louis B. Clarke, William F. Hayes, Robert H. McElwee, Adolph Kunz, James H

REALIZING SALES CAUSE SETBACK IN WHEAT PRICE

Reaction Is Moderate Compared with Recent Sharp Advance—Coarse Grains Off.

BAROMETER OF WHEAT PRICES FOR CHICAGO

May closed:
Tuesday, Jan. 9 ..... $1.87-.86⅞
Monday, Jan. 8 ..... 1.88⅝-⅞
Net loss for the day... .01¾-.01¾
Tuesday, Jan. 11, 1916 ..... 1.34⅝
July closed:
Tuesday, Jan. 9 ..... 1.51¼-.51
Monday, Jan. 8 ..... 1.53½-⅝
Net loss for the day.... .02¼-.02¼
Tuesday, Jan. 11, 1916 ..... 1.17¼-⅜
Clearances— Bushels.
Tuesday, Jan. 9 859,000
Tuesday, Jan. 11, 1916 1,850,000
Visible supply:
Monday, Jan. 8 56,585,000
Monday, Jan. 10, 1916 69,825,000

Comparative range, calendar years:

May			July		
High.	Low.		High.	Low.
1916...$1.95⅝	$ .96	1916...$1.62	$1.30
1915... 1.67	.93	1915... 1.43⅝	1.00
1914... 1.32	.90¼	1914... 1.22	.76⅝
1913... .97⅛	.86⅜	1913... .93⅝	.84
1912... 1.19⅝	.88½	1912... 1.15	.85⅝
1911... 1.07¼	.84⅝	1911... 1.01	.84⅝
1910... 1.16¼	.83¼	1910... 1.11⅝	.91⅛

Some reaction took place in the wheat market yesterday chiefly as the result of a disposition on the part of longs to turn paper profits into cash. Resting spots were at losses of 1⅝@2⅞c, with May delivery relatively firmer than new crop months, due to buying by houses with seaboard connections. The volume of trade was materially lighter than recently, and the absence of good outside buying was a conspicuous feature. News was largely bullish, but most of the longs apparently were of the opinion that the advance had gone far enough for the present and deemed it wise to take profits, bearing in mind the uncertain political situation and possibility of new moves for peace at any time.

Seaboard advices indicated that the export demand was less urgent, particularly on the part of the big buyers, but nevertheless, sales of 1,000,000 bu in all positions were claimed. Most of the business was done at Omaha, Kansas City, and the gulf. Premiums were at best figures. Local shipping sales were 10,000 bu.

Good Bulge at Opening.

Prices opened sharply higher on buying encouraged by foreign news. Broomhall announced that the British government had decided to withhold prices on wheat and corn at Liverpool for the present, and private cables stated that the shortage of grain abroad is pronounced and that much difficulty is being experienced in purchasing supplies, owing to lack of offerings. Winter wheat in Russia is reported damaged by freezing, as snow covering is unusually light over a wide area, and crop prospects in other European countries also are far from satisfactory. The winter wheat promise in this country is none too favorable, complaints coming from Kansas, Oklahoma, Ohio, and Texas due to lack of moisture and poor snow covering.

Clearances from the seaboard were smaller at 359,000 bu and compared with 1,850,000 bu a year ago. Primary receipts totaled 833,000 bu, compared with 1,214,000 bu a year ago. Minneapolis stocks show a decrease of 110,000 bu for three days.

Corn Also Has Setback.

Corn also had a setback, with trading comparatively light. Prices finished practically at low points for the day and showed net declines of 1¼@1¾c. As in wheat, the offerings came principally from longs, who were taking profits, and there was little activity to the buying. Country offerings apparently were more liberal from Illinois points, while in Iowa the selling movement was reported to have subsided. It was reported that large sales for export had been made at downstate points. Liverpool prices are discontinued for the present and stocks there are reported as light and arrivals meeting with ready demand.

Argentine crop advices were unfavorable and indicated that the corn there has been seriously injured by drought, one message saying it was doubtful whether 40,000,000 bu would be available for export. Cash corn here was ½@1c lower with local shipping sales 15,000 bu. Clearances from the seaboard were 420,000 bu. Primary receipts totaled 1,413,000 bu, against 1,243,000 bu a year ago.

Oats at Lower Level.

Oats were affected by the weakness in other pits, but losses were moderate, net declines of ⅝@¾c being shown. The buying of over a million bushels, supposed to be for one of the larger local operators, was the feature. Commission and cash houses as a rule were selling. London oats were quoted equal to about $1.25 per bu. Clearances from the seaboard were only 6,000 bu. Cash oats were steady to ½c lower with local shipping sales 85,000 bu. Primary receipts totaled 830,000 bu, compared with 1,075,000 bu a year ago.

Provisions were irregular, liberal selling of lard for profit making that product relatively weaker than pork or ribs. Higher prices prevailed all around at the outset, due to good commission house buying, largely for eastern account, and also in sympathy with the higher market for hogs at the yards. Longs sold freely on the bulges. Western markets received 172,200 hogs, against 156,245 a year ago. Liverpool spot lard was 6d higher, bacon is higher, and hams 2s net higher. Local meat shipments were 8,098,000 lbs, against 8,512,000 lbs a year ago, while lard shipments were 854,000 lbs, against 1,041,000 lbs last year.

Rye Trade Inactive.

Rye was quiet, with No. 2 quoted $1.46 nominal and No. 3 selling at $1.40. Receipts were 4 cars.

Barley ruled 3c lower. Malting was quoted $1.08@1.32 and sold $1.14@1.28; feed and mixing quotable $1.00@1.07, with sales at $1.02@1.08; screenings were quoted 80c@$1.00 and sold 80@85c, skimmings quotable 70@75c, with a sale at latter figure. Receipts, 40 cars.

Timothy seed was quiet. March, $5.80 bid and $6.00 asked; cash lots quoted $3.00@5.50 asked; cloverseed ruled steady with cash lots quoted $12.00@17.00.

Flaxseed was ½c higher, with cash quoted $2.85½@2.89½ nominal; Duluth closed ½c and Winnipeg ½c lower, respectively, while Minneapolis was ½c up.

BOARD OF TRADE TRANSACTIONS

RANGE OF ACTIVE FUTURES.

WHEAT.

	Open.	High.	Low.	Close—Jan.9.	Jan.8.
May ...	1.90	1.90	1.86⅜	1.87	1.88⅝
July ...	1.55	1.55	1.51	1.51¼	1.53½
Sept ..	1.41	1.41	1.37	1.37	1.39⅝

CORN.

May ...	1.00	1.00⅝	98½	98⅝	99⅞
July ..	96⅛	99	97¼	97⅜	99⅝

OATS.

May ..	55⅝	59	57⅝	57⅞	59⅝
July ..	55⅞	56	54½	55	55⅝

PORK.

Jan.	..22.90	22.10	28.67½	29.00	28.80
May	..28.50	28.60	28.30	28.50	28.47
July	.. ....	....	....	....	28.45

LARD.

Jan.	..15.77½	15.77½	15.60	15.65	15.70
May	..16.25	16.25	16.02½	16.12½	16.17½
July	..16.80	16.82½	16.15	16.22½	16.30

SHORT RIBS.

Jan.	..14.62½	....	....	14.62½	14.60
May	..15.15	15.15	15.02½	15.07½	15.07½

PRICES AT OUTSIDE MARKETS.

ST. LOUIS.

	Open.	High.	Low.	Close.	Prev. close.
May wheat..	1.80⅜	1.80⅝	1.80⅜	1.80⅞	1.81½
July wheat.	1.52	1.52	1.49⅝	1.49⅝	1.51
May corn...	1.00⅝	1.00⅝	99	99	1.00
July corn..	98⅛	98⅜	97⅜	97⅜	98⅝

KANSAS CITY.

May wheat..	1.85½	1.86⅛	1.83⅝	1.83⅝	1.85⅝
July wheat.	1.49½	1.51	1.48¼	1.48¼	1.50¼
Sept. wheat.	1.35	1.35⅝	1.34¼	1.34¼	1.36⅝
May corn...	97	97⅜	95¼	95¼	97⅛
July corn...	90⅜	90⅝	95½	95½	96⅝

MINNEAPOLIS.

May wheat..	1.94	1.94⅜	1.91	1.91⅛	1.93¼
July wheat.	1.84⅝	1.84⅝	1.81¾	1.81¾	1.84¼

DULUTH.

May wheat..	1.94	1.94¼	1.91⅝	1.91⅝	1.93½
July wheat.	1.85	1.88	1.83	1.83	1.85½

WINNIPEG.

May wheat..	1.92½	1.92½	1.90⅝	1.90⅝	1.91⅜
July wheat.	1.83⅞	1.90	1.80¼	1.88⅝	1.89⅝
May oats...	62¼	63¼	61¼	61⅜	62
July oats...	60⅝	61¼	60⅜	60⅝	61⅜

TOLEDO.

Cash wheat..	1.95½	1.96½	1.94	1.94	1.95
May wheat..	2.00⅜	2.00⅜	1.98¼	1.98⅝	2.00¼
July wheat..	1.61⅛	1.61¾	1.57⅜	1.57⅜	1.60
May corn...	..	..	..	1.01	1.02
July corn...	..	..	..	1.00	1.01
May oats...	..	..	..	60⅞	61⅜
July oats...	..	..	..	57⅛	58¼

BALTIMORE.

Jan. wheat..	..	..	..	2.06	2.07½
Jan. corn....	..	..	..	1.07⅝	..

GRAIN INSPECTION.

	Stand- ard.	No. 2 or better.	No. 3.	Lower G'des.	Tot. cars.
Winter wheat..		18	6	2	26
Spring wheat...		8	6	17	31
West. wheat....		19	16	6	41
Mixed wheat...		..	3	3	6
Durum wheat..		..	..	1	1
Corn		46	373	194	613
Oats	114	6	154	21	295
Rye		9	33	9	45
Barley		15	20	82	117
Totals ..	114	115	611	835	1,175

Loaded from unlicensed elevators: Wheat—No. 2 red, 6 cars; No. 2 hard, 5 cars. Corn—No. 2 yellow, 9 cars; No. 3 yellow, 75 cars; No. 4 yellow, 8 cars; No. 2 white, 1 car; No. 3 white, 5 cars; No. 3 mixed, 27 cars; No. 4 mixed, 2 cars. No. 4 maize, 6 cars. Oats—Standard, 15 cars; No. 3 white, 11 cars; purified, 6 cars; clipped, 48 cars. Rye—No. 2, 13 cars. Barley—No. 4, 2 cars. From store: Wheat—No. 2 hard, 34,266 bu. Corn—No. 3 yellow, 1,000 bu; No. 4 yellow, 1,485 bu; No. 2 mixed, 1,568 bu. Oats—Standard, 3,200 bu.

DAILY BIDS AND OFFERS.

WHEAT.

	Bids— High.	Low.	Close.	Offers— High.	Low.	Close.
May ..	1.81⅞	1.81¼	1.81⅝	1.91¼	1.90¾	1.91¼
July ..	1.47⅝	1.46¾	1.46⅞	1.54⅝	1.53⅝	1.54½

CORN.

May ..	97⅛	96⅞	97	1.00	99⅛	99⅞
July ..	96	95⅝	96	98⅜	98⅝	98⅝

OATS.

May ..	57	56⅝	57	58⅝	58¼	58⅝
July ..	54¼	54	54¼	55⅛	55½	55⅛

WEEKLY BIDS AND OFFERS.

WHEAT.

	—This wk.— Bids.	Offers.	—Next wk.— Bids.	Offers.
May	1.71	2.00	1.61	2.08
July	1.40⅝	1.61	1.33	1.67

CORN.

May	94⅛	1.02	92	1.06
July	93⅛	1.03	91	1.05¼

OATS.

May	55	60⅜	53¼	63
July	52½	57	50¼	59½

PRIMARY MOVEMENT.

WESTERN.

	—Received— Wheat.	Corn.	—Shipped— Wheat.	Corn.
Chicago	123,000	510,000	99,000	162,000
Mil'kee.	60,000	56,000	32,000	16,000
Min'lis.	278,000	92,000	91,000	55,000
Duluth.	49,000	.....	1,000	.....
St.Louis	91,000	80,000	115,000	41,000
Toledo.	17,000	49,000	16,000	21,000
Detroit.	12,000	27,000	3,000	9,000
Kan. C.	107,000	18,000	335,000	82,000
Peoria..	10,000	275,000	12,000	69,000
Omaha.	73,000	72,000	107,000	50,000
In'polis.	9,000	212,000	1,000	66,000
Cin'nati	4,000	24,000	5,000	14,000
Tot. bu.	833,000	1,413,000	817,000	535,000
Last yr.	1,214,000	1,243,000	876,000	535,000

EASTERN.

Nev. Y.	704,000	35,000	.....	.....
Boston.	.....	11,000	61,000	43,000
Phila'la	162,000	19,000	44,000	.....
Balt'ore	71,000	111,000	.....	377,000
New O.	100,000	55,000	.....	.....
Galvean	130,000	.....	234,000	.....
Tot. bu.	1,167,000	234,000	309,000	420,000
Last yr.	1,269,000	139,000	1,580,000	.....

CASH TRANSACTIONS.

FLOUR—Quiet; spring wheat, special wheat, in wood, $9.70 brl; hard spring wheat, patent, in jute, $9.00; straight, exporters' bags, $8.80; first clears, $8.00; second clears, $6.00@6.50; low grade, $5.50@6.80; soft winter patents, $8.70@8.90; hard winter patents, $8.70@8.90; first clears, $7.40@7.80; second clears, $6.00@6.25; low grades, $3.10@3.40; white rye flour, in jute, $7.40; dark rye flour, in jute, $7.00.

WINTER WHEAT—Firm. Sales—In store: Mixed lots, 5,000 bu. Track: No. 2 hard, $1.97¼. Illinois proportional billing: No. 2 hard, $1.98.

SPRING WHEAT—Firm. Sales—In store: Mixed lots, 5,000 bu. Track: No. 4 northern, $1.63.

CORN—Weak; ½@1c lower. Sales—In store: Mixed lots, 15,000 bu. Track: No. 6 mixed, 96¼@96c; No. 5 mixed, 96@96c; No. 4 mixed, 94@97c; No. 3 mixed, 96¼@98c; No. 2 mixed, 97¼@98c; No. 6 yellow, 94c; No. 5 yellow, 93¼@95c; No. 4 yellow, 94¼@97c; No. 3 yellow, 96¼@98c; No. 2 yellow, 98¼c; No. 5 white, 95c; No. 4 white, 96c; No. 3 white, 96¼@97c. Illinois proportional billing: No. 4 mixed, 96¼c; No. 4 yellow, 96@96¾; No. 3 yellow, 97@97¼c; No. 4 white, 96¼c; No. 3 yellow, 97@97¼c.

OATS—Steady to ½c lower. Sales: In store: Mixed lots, 85,000 bu. Track: No. 3 white, 56¼@57¼c; standard, 57¼@58c. Illinois proportional billing: Sample grade, 53½@56c; No. 4 white, 57@57¼c; No. 3 white, 56¾@58c; standard, 57¼@58¾c.

HOG PRODUCTS—Cash lots: Mess pork, regular, $29.25@29.50; lard, $15.85@15.70; short ribs, $14.50@15.00.

BEEF PRODUCTS—Quiet. Beef hams, $34.50@35.00; ex. m. beef, $22.50@23.00; plate beef, $23.50@24.00; ex. pl. beef, $24.50@25.00; edible tallow, 12¾@12¼c; packers' pr. do, 11¾@11½c; packers' No. 1 do, 11@11¼c; packers' No. 2 do, 9¾@10c; renderers' No. 1 do, 10¼@10⅝c; ch. country do, 11¼@12c; No. 2 country do, 9¼@9¾c; oleo stearin, 12¾@13½c; lard stearin, 17@17¼c; extra oleo oil, 17¼@20c; oleo stock, 17@19c.

GREASES—Trade quiet. Brown, 8@9c; yellow, 9¼@10c; house, 9¼@9¾c; B white, 10@10¼c; A white, 10¼@10¾c; choice white, 10¾@11¼c.

HAY.

HAY—Quiet; receipts, 696 tons; shipments, 93 tons; choice timothy, $17.50@18.50; No. 1, $15.00@16.00; No. 2, $13.50@14.00.

STRAW—Rye, $9.00@9.50; oat, $7.50@9.00; wheat, $7.00@7.50.

AMERICAN GRAIN MARKETS.

MINNEAPOLIS, Minn., Jan. 9.—WHEAT—Cash: No. 1 hard, $1.96¾@2.00⅝; No. 1 northern, $1.92¾@1.95⅝; to arrive, $1.91¾@1.93⅝; No. 2 northern, $1.80¾@1.90⅝; No. 3 spring wheat, $1.79¾@1.91⅝. Futures: May opened at $1.94 to $1.93; high, $1.94⅜; low, $1.91⅞; closed $1.91¼. July opened $1.84⅜; high, $1.84⅝; low, $1.81¼; closed, $1.81¾@1.81⅝. FLOUR—Unchanged; shipments, 44,854 brls. BARLEY — 92c@$1.24. RYE — $1.44@1.45. BRAN—$27.50@28.00. CORN—No. 3 yellow, 92¼@93c. OATS—No. 3 white, 54¼@54½c. FLAX—$2.85¼@2.89¼.

DULUTH, Minn., Jan. 9.—Closing: LINSEED—On track, $2.87½; choice, $2.88¼; arrive, $2.88½; May, $2.91¼ asked; July, $2.93¼ asked. WHEAT—On track: No. 1 hard, $1.93⅝; No. 1 northern, $1.92¾; No. 2 northern, $1.88¾@1.91⅛; No. 3 northern on track, arrive, $1.92⅝; No. 3 northern on track and arrive, $1.81¾@1.84⅛; Montana No. 2 hard on track and arrive, $1.88¾; May, $1.91⅛ asked; July, $1.93 asked. DURUM—On track: No. 1, $1.99¾@2.00¼; May, $1.97⅛ bid; July, $1.98¾ asked. OATS—On track and arrive, $1.42@1.43. BARLEY—On track, 85c@$1.24.

MILWAUKEE, Wis., Jan. 9.—WHEAT—No. 1 northern, $1.95@2.00; No. 2 northern, $1.88@1.96; No. 2 hard winter, $1.94@1.96. CORN—No. 3 yellow, 97¼@97¾c; No. 3 white, 98¼c; No. 3, 97c. OATS—Standard, 57½@57¾c; No. 3 white, 57¼@57½c; No. 4 white, 57@57¼c. RYE—No. 1, $1.47. BARLEY—Malting, $1.10@1.29; feed and rejected, $1.00@1.20. Wisconsin, $1.14@1.29. Futures: WHEAT—May, $1.86⅞; July, $1.51. CORN—May, 98¾c; July, 97½c. OATS—May, 67½c; July, 55c.

ST. LOUIS, Mo., Jan. 9.—FLOUR—Higher; hard winter patents, $8.60@8.85; extra fancy and straight, $7.80@8.40; hard winter clears, $7.40@7.75. WHEAT—Higher; track, No. 2 red, $2.02@2.06; No. 2 hard, $2.02. CORN—Steady; track No. 2, 97¼@98c; No. 2 white, 98c; No. 2 yellow, 98c. OATS—Steady; track No. 2, 57c; 99c@$1.00. OATS—Steady; track No. 2, 57c; No. 2, white, 58½c. RYE—Higher; No. 2, $1.52. Futures: WHEAT—Lower; May, $1.86⅛; July, 1.40⅝. CORN—Lower; May, 96c; July, 97¼@97½c. OATS—Lower; May, 97½c; July, not quoted.

KANSAS CITY, Mo., Jan. 9.—WHEAT—Cash: 1c lower; No. 2 hard, $1.92@1.97; No. 3, $1.82@1.88; No. 2 red, $1.92@1.97; No. 3, $1.88@1.94. CORN—1@2¼c lower; No. 2 mixed, 95½@96c; No. 3, 96@96½c; No. 2 white, 95½@96c; No. 2 yellow, 96@96½c; No. 3, 95½@96c. OATS—¼c lower; No. 2 white, 57@57¼c; No. 3 mixed, 54½@56½c; No. 3 white, 57@57½c. Futures: WHEAT—Close: May, $1.83⅝@1.83⅞; July, 1.48¼; September, $1.34⅛. CORN—May, 95¼@96c; July, 95½@95¾c.

OMAHA, Neb., Jan. 9.—WHEAT—No. 2 hard, $1.83½@1.84; No. 3 hard, $1.81½@1.82⅜. CORN—No. 2 white, 93¾c; No. 3 white, 93@93½c; No. 2 yellow, 93½@93½c; No. 3 yellow, 93@93½c; No. 2, 93¼@93½c; No. 3, 93@93½c. OATS—No. 3 white, 54¼@54½c.

TOLEDO, O., Jan. 9.—WHEAT—Cash, $1.94; May, $1.96⅞; July, $1.57⅜. CLOVERSEED—Prime, cash, January, and March, $10.62½. ALSIKE—Prime, cash, $11.20; March, $11.30. TIMOTHY—Prime, cash, $2.45; March, $2.52.

PEORIA, Ill., Jan. 9.—CORN—½@1c lower; No. 4 white, 95@96¼c; No. 2 yellow, 96¼@97c; No. 4 yellow, 94¼@96c; No. 2 mixed, 97¼c; No. 3 mixed, 96½@97c. OATS —½c lower; No. 3 white, 55½c.

IN FOREIGN STOCK MARKETS.

LONDON, Jan. 9.—The stock market was generally quiet today. Gilt edged securities were lower under realising in order to exchange into the new loan, which it is now announced will appear next Friday. The old war loan was active and there were more sellers than buyers. Grand Trunks, Chinese bonds, and diamond shares were firm, and foreign issues had a cheerful tone, but Brazilian tractions were flat. American securities were almost lifeless and a fraction dearer. Money and discount rates were quiet. An issue of French treasury bills amounting to £8,000,000 to replace a similar sum was quickly subscribed. Bar silver, 38¼d per oz. Money, 4 per cent. Discount rates, short bills, 5¼ per cent; three months, 5¼ per cent.

PARIS, Jan. 9.—Prices were firm on the bourse today. Rentes, 62f 25c. Exchange on London, 27f 81½c. Five per cent loan, 88f 40c.

PRODUCE MARKETS.

EGGS.

CHICAGO, Jan. 9.—Fresh eggs were 1c higher and cold storage 1c lower. Receipts, 4,739 cases. Quotations:

Firsts	40@41c	Checks	35@38c
Extra firsts..	42@43c	Storage—	
Firsts	34½@36c	Miscellaneous, cases	
Seconds	33@33½c	returned ...	32@36c
Dirties	37@38c	Do, cases included	32@40c
		Cartons	40c
		Fillers	40c

NEW YORK, Jan. 9.—EGGS—Firm; receipts, 8,456 cases; fresh gathered extra firsts, 62c; firsts, 60@61c; seconds and poorer, 45@49c; refrigerator seconds to firsts, 35½@38c; nearby hennery whites, fine to fancy, 55@57c; nearby hennery browns, 53@55c.

BUTTER.

CHICAGO, Jan. 9.—Market weak at unchanged prices. Receipts, 12,067 tubs. Quotations:

Extras	33c	Extra to grocers—	
Extra firsts ..	37@38c	Tubs	40c
Firsts	34½@36c	Prints	41c
Seconds	33@33½c	Pkg. stock ..	28@29½c

NEW YORK, Jan. 9.—BUTTER—Lower; receipts, 14,476 tubs; creamery, higher than extras, 40@40½c; creamery extras, 39½c; firsts, 36@38½c; seconds, 34½@35½c.

PHILADELPHIA, Pa., Jan. 9.—BUTTER—Lower; western creamery extra, 39½@40½c.

CHEESE.

CHICAGO, Jan. 9.—Trade quiet and market steady. Quotations:

Young Americas..	24c	Daisies	24½c
Twins	23c	Limburger	22@24c
Loighorns	24½c	Brick	22@23c
Double daisies....	24c	Swiss	30@35c

POULTRY.

CHICAGO, Jan. 9.—Trade fairly active and market unchanged. Receipts, 3 cars and 705 coops. Quotations:

Live—		Dressed—	
Turkeys	23c	Turkeys	30c
Fowls	18½c	Fowls	19c
Springs	10c	Springs	19½c
Roosters	13½c	Ducks	20c
Ducks	19c	Geese	18c
Geese	15c		

VEGETABLES.

CHICAGO, Jan. 9.—Trade quiet, with potatoes firm to slightly higher. Receipts of potatoes were thirty cars. Quotations:

Beta, La., bris	$3.00@3.50	bu	$1.65@1.90
		String beans, hampers ...	$1.50@3.00
Carrots, bu	$3.00@3.50	Tomatoes, Californias	$1.25@1.75
Celery, Mich	90c@$1.25	Onions, 50@70 lbs	$1.75@2.25
Potatoes,			

FRUITS.

CHICAGO, Jan. 9.—Fair trade at steady prices. Quotations:

Apples, bris.	$4.00@6.00	cases	$2.25@2.75
Cranberries, boxes	$4.50@5.50	Cranberries, bris	$7.50@9.00
Oranges, boxes.		Strawberries, qt	20@35c
Fla	$2.75@3.00		
Grapefruit.			

VEALS.

50@70 lbs.....	13@14c	90@110 lbs...	15@15½c
70@90 lbs.....	14@14½c	100@120 lbs..	15@16c

SOUTH WATER STREET BEEF.

	No. 1.	No. 2.	No. 3.
Ribs	20	15	10
Loins	20	15	12
Rounds	15	12	10
Chucks	13	11	8½
Plates	13	10	7½

COFFEE.

New York, Jan. 9.—The market for coffee futures was lower today under scattered realising or liquidation which seemed to come largely from Wall street and cotton trade sources. The market opened at a decline of 1 to 4 points and active months sold 6 to 10 points net lower during the middle of the day, with May touching 8.89c and September 9.13c. Slight rallies followed on covering, with the market closing net unchanged to 8 points lower. Sales were estimated at 70,000 bags. January, 8.78c; February, 8.83c; March, 8.90c; April, 8.92c; May, 8.96c; June, 9.00c; July, 9.04c; August, 9.09c; September, 9.14c; October, 9.18c; November, 9.24c; December, 9.29c. Spot coffee unchanged. Rio 7s, 10c; Santos 4s, 11c. Firm offers from Brazil were again reported scarce in the cost and freight market, with 4s quoted at 10¾ London credits. The official cables reported no change in the Brazilian markets except for a partial advance of 25 reis in Santos futures. Brazilian port receipts, 46,000 bags; Jundiahy, 28,000 bags; Santos cleared 1,000 bags for New York.

EARLY ADVANCE IN HOGS IS LOST

Prices Rise 5@10 Cents, but Revert—Cattle Weak, Sheep Steady.

LIVE STOCK QUOTATIONS.

HOGS.

Bulk of sales	$10.50@10.80
Common to good mixed	10.25@10.55
Fair to fancy med. weights.	10.60@10.75
Fair to fancy select butchers	10.75@10.90
Select 200@300 lb packing...	10.75@10.80
Common to choice lightwts..	10.50@10.85
Boars, according to weight..	4.25@ 6.25
Stags	10.75@11.25
Pigs	8.50@ 9.85

CATTLE.

Beef steers, choice to prime.	$10.60@11.75
Beef steers, good to choice..	9.75@10.60
Beef steers, fair to good....	8.00@ 9.75
Beef steers, plain to fair....	6.50@ 8.00
Yearlings	9.50@11.00
Beef cows	5.15@ 8.10
Heifers, fair to select.....	6.00@ 9.85
Canners and cutters.....	3.75@ 5.00
Good to prime vealers.....	11.00@13.65
Bulls	6.25@ 8.00
Stockers and feeders.....	5.50@ 7.65

SHEEP.

Native wethers	$ 9.25@10.25
Western wethers	9.25@10.50
Yearlings	9.25@12.40
Native ewes	7.75@10.00
Bucks	6.25@ 8.25
Native lambs	12.25@14.00
Cull lambs	9.25@10.50
Western fed lambs.....	12.60@13.85
Range feeding lambs.....	9.75@12.65

Hog market started 5@10c higher at Chicago yesterday, but the demand lacked breadth and late sales were made at figures that showed all of the early appreciation wiped out. Receipts were posted at 38,000 head, the best of which sold at $10.90, while the bulk made $10.50@10.80. Shippers were credited with purchases of 10,000 head, but packers took hold sparingly and about 11,000 hogs were carried over unsold.

Most of the fresh receipts of 7,000 cattle sold on a steady basis. Late in the session plain to pretty good light steers left unsold were disposed of at a decline of 10c on prospects of heavy midweek receipts, but the general trade was quiet and little changed from Monday. Calves were 25c higher, with prime vealers at $13.65, a new high record for this market.

Sheep Steady; Lambs Advance.

Sheep and yearlings sold on a steady basis, while lambs were unchanged to 15c higher. Receipts were only 10,000 head and they found a prompt outlet, with native lambs reaching $14.00 and westerns $13.85, both record establishing prices.

Hog purchases for the day: Armour & Co., 100; Swift & Co., 3,000; Wilson & Co., 1,000; Morris & Co., 3,500; Hammond, 2,000; Western Packing company, 3,500; Boyd-Lunham, 1,400; Roberts & Oake, 700; Brennan Packing company, 1,200; Miller & Hart, 500; butchers, 3,000; shippers, 10,000; total, 29,900; left over, 11,000.

Live Stock Movement in Chicago.

Receipts—	Cattle.	Calves.	Hogs.	Sheep.
Monday Jan. 8....	26,588	1,789	61,040	13,298
Tuesday, Jan. 2...	23,451	1,911	71,829	22,619
Tuesday, Jan. 9...	7,000	3,000	38,000	10,000
Shipments—				
Monday, Jan. 8...	4,876	324	17,121	2,943
Tuesday, Jan. 2...	3,842	176	13,001	1,839
Tuesday, Jan. 9...	3,000	200	9,000	3,000

Receipts for Jan. 10 were estimated at 24,000 cattle, 58,000 hogs and 18,000 sheep, against actual arrivals of 17,843 cattle, 41,962 hogs and 20,548 sheep for Wednesday, Jan. 13, 1916.

Live Stock Markets Elsewhere.

KANSAS CITY, Mo., Jan. 9.—HOGS—Receipts, 18,000; 10@15c higher; bulk, $10.30@10.70; heavy, $10.65@10.80; packers and butchers, $10.45@10.75; light, $10.00@10.55; pigs, $8.75@9.75. CATTLE—Receipts, 13,000, including 100 southerns; steady to 15c lower. SHEEP—Receipts, 7,000; 15@25c higher; lambs, $13.00@13.50.

BUFFALO, N. Y., Jan. 9.—CATTLE—Receipts, 650; active and steady to strong. HOGS—Receipts, 8,000; active; heavy and mixed, $11.20@11.25; Yorkers, $11.15@11.20; light Yorkers, $10.25@10.75; pigs, $10.00@10.25; rough, $9.75@9.90; stags, $7.50@8.50. SHEEP AND LAMBS—Receipts, 1,600; active, unchanged.

PITTSBURGH, Pa., Jan. 9.—CATTLE—Steady; supply light. SHEEP—Steady; supply light; lambs, $9.50@14.40. HOGS—Higher; receipts, 11 double decks; prime heavies, $11.15@11.20; medium and heavyweights, $11.00@11.10; light Yorkers, $10.20@10.50; pigs, $9.70@10.00; roughs, $9.50@10.15.

NATIONAL STOCKYARDS, Ill., Jan. 9.—HOGS—Receipts, 18,500; 5c higher; lights, $10.45@10.80; pigs, $7.75@9.75; mixed and butchers, $10.50@10.85; good heavy, $10.85@11.00; bulk, $10.50@10.90. CATTLE—Receipts, 6,700; steady. SHEEP—Receipts, 1,600; strong; lambs, $12.75@13.75.

OMAHA, Neb., Jan. 9.—HOGS—Receipts, 27,500; strong; heavy, $10.40@10.50; light, $10.00@10.60; pigs, $8.00@10.00; bulk of sales, $10.15@10.50. CATTLE—Receipts, 10,200; steady. SHEEP—Receipts, 13,500; lambs, $12.10@13.25.

SIOUX CITY, Ia., Jan. 9.—CATTLE—Receipts, 2,500; killers steady, stockers strong. HOGS—Receipts, 18,500; market steady to 10c higher; bulk, $10.00@10.65; range, $9.70@10.75. SHEEP—Receipts, 2,000; market strong to 10c higher.

ST. JOSEPH, Mo., Jan. 9.—HOGS—Receipts, 15,500; 5@10c higher; top, $10.75; bulk, $10.15@10.70. CATTLE—Receipts, 3,500; slow to 10c lower. SHEEP—Receipts, 8,000; 5@10c higher; lambs, $12.50@13.40.

ST. PAUL, Minn., Jan. 9.—HOGS—Receipts, 18,000; 15@25c higher; range, $9.55@10.40; bulk, $10.10@10.20. CATTLE—Receipts, 2,000; steady. SHEEP—Receipts, 400; strong; lambs, $7.50@13.00.

SUGAR.

CHICAGO, Jan. 9. — SUGAR — Following prices were quoted by the wholesale dealers per 100 lbs: Cut loaf, H. & E., $8.63; powdered, standard, $7.43; standard

CHICAGO BANKS SHADE RATES ON BUSINESS PAPER

Easier Tone Prevails, Though Money Market Generally Remains Unchanged.

The local money market does not show much change from last week, there being an easier tone in commercial paper. Four per cent is now being called, though the rate named may still be considered the going one.

Call money on new business is generally 4½ per cent. Some of the banks have marked up old loans from 4 per cent to the higher figure mentioned, while others have not yet made an advance on such loans.

The increase in the surplus reserve of the New York banks last week had some sentimental influence on the banking position. The demand for accommodation, however, from borrowers through note brokers is not heavy, owing apparently to good business returns and absence of expansion requiring fresh capital.

Chicago Securities.

Chicago stocks were generally dull with the exception of Booth Fisheries. What appeared to be inside buying advanced the common from 61½ to 65, and the preferred from 82 to 85. Swift & Co., Pneumatic Tool, National Carbon common were steady. Chicago City and Connecting Railways prefered was fractionally higher at 34, while Prestolite was easier, closing at 140. Bonds were steady.

Vast British War Loan.

It is stated that the new British war loan for the purpose of raising new funds and refunding outstanding obligations will result in the most gigantic single financial operation in history—a bond issue of more than $13,000,000,000. In addition to the former long term issues which the British treasury has obligated itself to convert or has undertaken to is the great volume of treasury bills and other temporary obligations which have to be funded.

That financing by means of short term borrowing is to be stopped for the time being is indicated by the recent suspension of the issuance of 6 per cent exchequer bonds, and now the treasury bills altogether.

The secret of the date of issue and the terms of the new loan are being closely guarded, but the well defined rumor that the issue is to have a twenty year maturity, that holders of the previous 4½ per cent war loan can convert their holdings, and that the loan is to bear interest at 5 per cent strongly indicates that the government wishes to afford most convincing proof of its ability and intention to finance the war to a finish.

Ætna Explosives.

According to Boston advices the Ætna Explosives situation is not as desperate as the price of the stock would indicate. It is declared that if the necessity existed the company could sell its newly constructed "war" plants and turn its materials and supplies into cash and have a net balance of $5,000,000 over all liabilities—a sum equal to $8 per share on 600,000 shares of common stock. This assumes a scrap value of but $2,500,000 for the new factories built at a cost of $11,000,000.

At the present time the company is getting 55 cents per lb for smokeless powder from Great Britain. It is under contract with France at 75 cents. For a substantial portion of its product it has contracts which run to the duration of the war.

At 55 cents for smokeless it is said Ætna can make a small profit, the factory costs being somewhere in the neighborhood of 45 cents per lb.

Big Drop in Tungsten.

The price of tungsten has dropped from $87.50 per unit to $18. This is the greatest decline in any of the war materials that have been boosted by the demand for certain steel products.

Tungsten goes into the manufacture of high grade tool steel, and when the inrush of war orders came to this country a shortage of the best tool steel already existed. Prior to the abnormal demand tungsten was quoted nominally at $7 a unit.

General Electric's Big Year.

In 1916 the General Electric company had the best year in its history. During the twelve months to Dec. 31 gross orders received from customers reached a total of $88,300,000, an increase of $38,000,000 over the previous year.

The figures just mentioned take no cognizance of the munitions work. About $31,000,000 of these unfinished war munitions were carried over from 1915. This has been handled as a special aside and will not be added to the gross business of 1916.

General Electric interests say 1917 will be another big year. While gross orders may not break the 1916 record, they are expected to come near doing so.

American Sewer Pipe Co.

The American Sewer Pipe company reports for the fiscal year ended Dec. 31, 1916, as follows:

Gross	$534,466
Taxes, etc.	252,679
Bond interest	74,002
Net profits	206,984

Lake Shore Electric.

The Lake Shore Electric Railway system reports as follows:

For November—	1916.	1915.
Gross	$ 126,610	$ 113,663
Net	58,820	48,054
Surplus	2,567	2,064
From Jan. 1 to Nov. 30—		
Gross	$1,463,736	$1,283,331
Net	543,920	442,086
Surplus	148,820	44,079

Money and Exchange.

Money rates in Chicago steady at 4½ per cent on collateral, 4 per cent on commercial paper, and 4¼@5 per cent over the counter. New York exchange sold at ¼ discount. Chicago bank clearings, $89,911,000.

Railroad Earnings.

Interstate commerce commission reports from 173 roads in November show net revenue of $114,578,632.

TEXAS AND PACIFIC.

For November—	1916.	1915.
Operating revenues	$2,152,566	$1,946,650
Net revenues	794,118	740,282
Operating income	705,027	669,778
From July 1 to Nov. 30—		
Operating revenues	9,986,364	$ 8,142,199
Net revenues	3,539,166	2,497,827
Operating income	3,123,647	2,109,633

LOUISVILLE AND NASHVILLE.

Fourth week December, gross increased $172,800 from July 1 gross increased $4,502,-

ST. LOUIS, ROCKY MOUNTAIN AND PACIFIC.

...gross increased, $23,689; net

NEWS OF THE FINANCIAL WORLD

New York houses are generally making favorable comment concerning the position of Mexican Petroleum shares. This appears to be based on the fact of potential earnings once the Mexican situation is cleared. The company has struck one of the largest wells ever known. Its shipping facilities, however, are hampered, and the absence of confidence in the Mexican government retards progress of the company. However, the stock has been touted for more than a year and the outlook in Mexico is not generally regarded as being more favorable than it was twelve months ago.

Directors of the Atchison declared the regular quarterly dividend of 1½ per cent. There has been no authority for the rumors that the dividend would be increased, although the stock has made a gain of several points because of such gossip. Atchison earnings have been the most consistently good of any of the western lines and it was probably merely a market surmise that being able to pay more the directors would do so.

It is announced that practically none of the Baldwin Locomotive's munitions profits will be shown in the 1916 statement. It is thought possible that earnings from that source may represent a charge against earnings from the regular equipment business. The company has made a large outlay on account of shell orders, and amortization of the cost of the necessary machinery and other equipment will be heavy.

According to Wall street, the loan reduction among brokers within the last sixty days has extended to an average of 30 to 35 per cent of the accounts, and this is regarded as approximating safety, while leaving room for improvement. Meanwhile the surplus reserve of the New York banks is now back to $140,000,000 and makes the position of the banks a greatly improved one.

The federal reserve board at Washington decided not to require federal reserve banks to purchase during 1917 more than $15,000,000 of United States bonds offered for sale by member banks through the treasury the the United States. The federal reserve act permits maximum purchases of $20,000,000.

The Howard Shipyards company, with $4,000,000 capital has been organized at Jeffersonville, Ind., with Charles G. Brazier of New York as president. The company will take over the Howard shipyards at Jeffersonville and Madison, Ind.; Cincinnati, Paducah, Ky., and at Mound City, Ill.

Directors of the F. W. Woolworth company are scheduled to meet today and it is understood the company plans to increase its holdings of 5 and 10 cent stores. There are rumors of dividend increase and these have been accompanied by a rise of 7 or 8 points in the stock.

Reports are general in the copper trade that offers to sell electrolytic for first quarter delivery have been made as low as 27 cents a pound with the second quarter ranging from 26¼ down to 26 cents.

The Fox River Butter company is offering $1,000,000 7 per cent preferred and $30,000 common stock to shareholders at par for the preferred and $175 a share for the common.

According to New York advices, sales of the B. F. Goodrich company in 1916 showed an increase of about 30 per cent over the previous year.

For its fiscal year ended Oct. 31, 1916, the American Ice company is reported to have earned approximately $750,000, against $525,000 in 1915.

Frederick Lewisohn has been elected president of the Seneca Copper company. Walter Lewisohn has been elected treasurer.

U. S. TREASURY STATEMENT.

Washington, D. C., Jan .9.—The following is a statement of the condition of the United States treasury on Jan. 8:

Income to date this year	$401,848,896
Income to date last year	853,606,186
Increase	$ 48,242,213
Outgo over income this year	$182,484,582
Outgo over income last year	50,187,745
Increase	$ 82,246,787
Balance general fund	$107,960,083
Balance previous day	109,735,786
Decrease	$ 1,768,703

BOSTON STOCK QUOTATIONS.

MINING.

	Sales.	Open.	High.	Low.	Close.
Ahmeek	10	102	102	102	102
Alaska	20	10½	10½	10½	10½
Allouez	55	65	65½	65	65½
Am. Zinc	400	36	36¾	36	36½
Ariz. Coml.	650	13½	13½	13	13⅜
Cal. & Ariz.	147	79	79½	79	79½
Copper Range	337	65¼	66½	65¼	66½
Davis-Daly	400	5⅞	6⅛	5⅞	5⅞
East Butte	360	15	16	14¾	15
Franklin	200	8¼	8¾	8¼	8¾
Greene-Cananea	20	43½	44	43½	44
Hancock	10	17	17	17	17
Island Creek	375	64½	65	64	64½
Isle Royale	195	33	33	33	33
Kerr Lake	300	4¾	4¾	4¾	4¾
Keweenaw	10	4	4	4	4
Lake	500	15	16¼	15	16¼
La Salle	100	4½	4½	4½	4½
Mason Valley	75	6⅜	6 ⅛	6⅜	6⅛
Mass. Cons.	17	16	16	16	16
Michigan	400	2	3	2⅜	2⅜
Mohawk	200	84½	85	84	85
New Arcadian	20	5	5	5	5
New Idria	20	14¼	14¼	14¼	14¼
Nipissing	40	8½	8⅝	8½	8½
North Butte	575	22⅜	23	22⅜	22⅞
North Lake	25	2½	2½	2	2
Ojibway	20	2⅜	2⅜	2⅜	2⅜
Old Colony	15	2½	2½	2½	2½
Old Dominion	185	63¼	64	63¼	64
Osceola	85	84½	87	84½	86
Quincy	817	22	22⅝	21½	21⅝
Santa Fe	55	86	86	86	86
Shannon	20	1¾	2	1¾	2
Superior	2355	9½	9⅝	9½	9½
Sup. & Boston	280	85	85	84½	85
Superior Copper	60	7¾	7¾	6½	6⅝
Tamarack	311	54½	54¾	54	54
Trinity	60	5½	5½	5¼	5½
Tuolumne	2,800	2¾	2¾	2½	2¾
U. S. Smelters	625	64¾	64¾	63¾	64¼
Utah Con.	168	51⅜	51⅜	51	51
Utah Apex	100	1⅞	1⅞	1⅞	1⅞
Utah Cons.	150	18	18¼	18	18¼
Utah Copper	185	102	106¼	102	105¼
Utah Metals	412	6	6¼	6	6¼
Winona	50	5	5	5	5

RAILROAD.

Atchison	10	106	106	106	106
Do pfd.	10	98¾	98¾	98¾	98¾
Boston & Albany	2	174	174	174	174
Boston Elevated	60	76	76	76	76
Boston & Lowell	5	119	119	119	119
Boston & Maine	252	42½	43	42¾	43
Do pfd.	7	56½	56¾	56½	56¾
Boston & Prov.	10	212	213	218	218
C. Jct. & S. Y. pfd	80	107¾	107¾	107½	107½
Fitchburg pfd.	7	74	74	72¾	72¾
Mass. Elec. pfd.	329	25½	27½	25	27½
N. Y., N. H. & H.	537	46½	46¾	45½	47¾
Old Colony	1	185	185	185	185
W. End St. R. R.	1	55	55	55	55
Do pfd.	10	73½	73½	73½	73½

MISCELLANEOUS.

Am. Ag. Chem. pf.	45	102	102	102	102
Am. Pneu. Serv.	1,000	2	2½	2	2½
Do pfd.	10	12	12	12	12
Am. Sugar pfd.	20	120	120	120	120
Am. Woolen pfd.	32	96	96	96	96
Amoskeag	26	72	72	72	72
A., G. & W. I.	2,340	11½	11¾	11⅜	11⅝
Cuban Cement	350	17½	17¾	17	17½
East Boston Land	15	9	9	9	9
Edison	182	216	216	216	216
Ga. Ry. & Elec. pf	80	92½	93½	93½	93½
Int. Buttonhole M.	190	3⅝	3⅝	3⅜	3⅝
Int. Port. Cement	235	17	17¾	17	17¾
Do pfd.	40	33½	33½	33½	33½
McElwain pfd.	10	101	101	101	101
Mergenthaler	10	167	167	167	167
Mass. Gas	3	93½	93½	93½	93½
Do pfd.	3	80	80	80	80
Nova Scotia Steel	15	84	84	84	84
N. E. Cot. Yarn	8	80	80	80	80
N. E. Tel.	120	123½	123½	123½	123½
Punta Al. Sugar	25	44	44	44	44
Swift	60	144	144	144	144
Torrington	20	62	62	62	62
United Fruit	90	150	150	150	150
United Shoe Mach.	176	67¼	67¾	67¾	67¾
United Drug 2d pf	9	90½	90½	90½	90½
Ventura	2,040	7¾	8¼	7¾	7¾
Western Union	50	96	96	96	96

BONDS.

Sales.		Open.	High.	Low.	Close.
$ 3,000	Am. T. & Tel. 4s	92	92	92	92
37,000	do 5s	100½	100½	100⅜	100⅜
1,000	C., B. & Q. Jt. 4s	98¾	98¾	98¾	98¾
1,000	K.C., F.S.-M. 6s	110¼	110¼	110¼	110¼
5,000	Mass Gas 4½s	1929	93	93	93
10,000	Pond Creek 8s		104	104	104
1,000	Swift 5s		101½	101½	101½
1,000	United Fruit 4½s		98¾	98¾	98¾
14,000	West'n Tel. 5s		99⅝	99⅝	99⅝

BOSTON STOCK QUOTATIONS.

	Sales.	High.	Low.	Close.	Net chge.
Am. Rad. pfd.	5	135	135	135	— 1
Am. Spbg. pfd.	5	96	96	96	+ 2
Booth Fish.	72	66	61½	65	....
Do pfd	255	85	82	85	+ 8
C.C.&C.Rys.pf	10	34	34	34	+ ½
Chi. Pn. Tool	395	71	70½	71	....
C. Rys., ser. 2	45	23½	23	23½	+ ¼
Com. Edison	21	143	142¼	143	....
Do rights	1,283	⅞	¾	⅞	+ ⅛
Dia. Match	80	130	130	130	....
Deere pfd	50	99	99	99	....
Hart., S. & M.	90	88⅞	88½	88½	....
Hartman	415	78½	77	78⅜	+ 2⅜
Ill. Brick	13	89	88	89	....
Lindsay Lt.	10	18½	18½	18½	— ½
M. Ward pfd.	107	116	115½	115½	....
Nat. Carbon	10	323	323	323	— 2
Oxweld	30	17½	17⅛	17⅛	....
Pac. Gas	100	62¾	62¾	62¾	....
Prestolite	295	140¾	140	140	....
Pub. Svc.	70	113¾	113¾	113½	— ⅜
Do pfd	10	101½	101½	101½	....
Sears-Roebuck	15	228	227½	227½	— 1½
Stewart-W.	643	100	99¼	99¾	+ ⅛
Swift & Co.	697	145¾	144¾	145	— ½
Union Carb.	83	196	195	195½	— ½
Un. Paperbd.	200	84¼	84	84¼	— ¼

BONDS.

Sales.		High.	Low.	Close.	Net chge.
$ 5,000	Arm.&Co. 4½s	94	93¾	94	....
15,000	Ch.F.Tool 5s	96½	96½	96½	....
4,000	C.Rys. 1st 5s	96¾	96⅝	96⅝	— ⅛
5,000	Do p. m. 5s	60	60	60	....
1,000	C.Ed. 1st 5s	102⅞	102⅝	102⅞	— ⅛
1,500	Cudahy & Co. 5s, serv	99	99	99	....
2,000	MetElgold 4s	69½	69½	69½	....
7,000	Pub. Svc. 5s	96	96	96	....
2,500	Swift & Co. 1st 5s	101½	101⅝	101⅞	— ⅛
1,000	W. Elec. 5s	102	102	102	....

CLOSING BID AND ASKED PRICES.

	Bid.	Ask.		Bid.	Ask.
Am. Ship.	65¼	67	Lindsay L. 18		18½
Do pfd.	94	96	Do pfd.	10	11
B. Fish.	63½	65	MWard pf	115½	116
Do pfd.	85	88	Nat Carb.	315	323
Com Ed.	142½	143	Do pfd.	125	130
Chi El Ry	7	10	NAmPulp	8½	9½
Do pfd.	30	38	Pac Gas.	62¾	64
CC&CRys	4	4½	Peq. Gas.	104	105
Do pfd.	33½	34	Prestolite	139	140
ChiT&T	218	220	Pub Svc.	113	113¾
ChiPneuT	71¼	72	Do pfd.	101	101½
Chi Rys.			Q Oats.	235	240
No pf	71	75	Do pfd	110	112
Do No 2	23	23½	Swift&Co	144¾	145
Do No 3	2½	3	Sears	227	228
Do No 4	1	1¼	Do pfd.	126	127
Cud & Co.	112½	113	Stewart-W		
Dia. M.	128	130	Spr Cor.	99½	100
Hartman.	78	79	Un. Carb.	194½	196
Hart S&M	88½	89½	Un Pfd.	33¾	34¼
Do pfd.	116	118	Do pfd.	75	76
Ill Brick.	87	88			

BID AND ASKED PRICES

(Stocks not traded in yesterday.)

	Bid.	Ask.		Bid.	Ask.
Adams Ex.	135	140	Man. Elec.	120	130
A. A. C. pf.	101½	102½	Man. Shirt.	75½	78
A. B. S. pf.	97	100	Do pfd.	105	108
A. B. Shoe.	100	105	M. D. Strs.	60	62
Do pfd.	180	190	Do pfd.	105	110
Am. Can pf.	108½	110⅝	Mex. P. pf.	95	96
A.C.&F. pf.	116¾	118	M. & St. L.	25½	26
A. Cot. Oil.	49	50	M. St.P.&S.		
Am. Malt.	8½	9¼	S.M. pfd.	125	135
A. Sm. pf.	94	96	Mont. Pwr.	101	105
A. Snuff.	137	142	Do pfd.	112¾	115¾
Do pfd.	107	111	Nash. & C.	130	140
A. Sug. pf.	120	121	Nat. Bis.	120	123¾
A. T. & C.	62	66	Do pfd.	125	129
A. Tob.	218	218	N. C. & S.	80	81
A. Woolen.	45¾	45½	Do pfd.	100	111¾
Do pfd.	96	96¾	N. Ena. pf.	98	99
Assets Real.	3	4	Na. L. pfd.	112	113¾
Assoc. Oil.	68	70	N. R. of M.		
B. C. I.	116½	118¾	1st pfd.		28
B. Loc. pfd.	101¼	102½	Do 2d pfd.	5	7
Batopilas	1¾	2	N. Y. A. B.	143	144
Beth. Steel.	485	495	N. Y. Dock	14½	18
Do pfd.	136	139	NY.G.&E.	36	40
B. R. Tr.	81½	83¼	Do 1st pfd	76	82
Brunswick	9	10	Do 2d pfd.	58	62
Burns Bros.	109	115	Nor. So.	28	30
Butterick	17	19¼	N. & W. pf	86	90
C. of N. J.	302	325	N. Amer.	69	70¼
C. & A.	20	23½	World-Fleu	30	35
Do pfd.	30	31	P. Mail pf.	97	100
C.S.P.M.&O.	111	120	P. T. & T.	32	35
Do pfd.	130	140	Do pfd.	90	100
C.&N.W. pf.	170	180	Pac. Coast	55	
C.C.C.&S.L.	40	53	P.Lorillard	222	232
Do pfd.	80½	83	Do pfd.	118	122
Cluett-P.	71½	75¾	Peo. & L.	14	15½
Do pfd.	109	115	Peo. Gas.	103¾	105
Colo. & So.	30	31	Petit-M.		80
Do 2d pfd	58	62	Do 1st pfd		90
Consti. Gas.	87	89½	Pit. Coal.	50	100
Do pfd.	107	115	Do pfd.	106	
Corn P. pf.	108¾	106	Pit. Stl. pf.	101¼	103
Crex Carpet	45	65	P.C.C.&L.	85	88
Cr. Steel pf.	115	118	Do pfd.	95	97
C.A.Sug. pf.	101	110	P. S. Car p.	108	106
D. & R. G.	17	19½	P.S. of N.J.	130	132
D. & H.	141	151	Pullman	163	164¾
Del. Ed.	140	145	Quicksilver.	2	2½
Det. Un.	128½	128	Do pfd.	2½	4½
D.S.S.&A.	5	6	R. S. S. pf.	98	101
Do pfd.	10	13½	Rdg. 1st pf.	48¾	44
Elec. S. B.	63	67½	Do 2d pfd	44½	46
F. M. & S.	14	18½	R.I. & S. p.	103	104½
Do pfd.	40	42	R. A. L. p.	138½	139
G.W.Helms.	175	205	Sears-R.	227	229½
Do pfd.	115	123	Do pfd.	126	127¾
Gen. Chm.	240	260	Sloss-S. pf.	98	102
Do pfd.	115	117	S.P.R.E. pf.	110	130
Gen. Mot.	500	750	St. L. S. W.	29	31
Do pfd.	118	125	Do pfd.	52	60
Goodrich p.	111	113	Stand. Mill.	100	150
Homestake.	127	131	Do pfd.	90	95
Hock. Val.	114	118	T.&P. 1. tr.	150	165
Ill. Cent.	106¾	106¾	Tob. Pr. pf.	99	101
I.R. of N.J.	119	121	T.St.L.&W.	7	14
I. H. Corp.	85¼	86	Con. Arts.	2,000	2
I. Nick. pf.	106	108	Und. Typ.	100	105
Iowa Cent.	7	9	Do pfd.	112½	113¾
Do pfd.	9	15	U. Cig. Mf.	44	46
J.I.Case pf.	86	89	Do pfd.	103	108
J. Kayser.	114	116½	U. Cig. S. p.	118	120
K. C. Ft. & M. pfd.	65	75	Un. Fruit.	146½	152
K. C. S. pf.	58¾	88	U. S. A. pf.	102	104½
K. C. & N.	18	20	U.R.C. 1. pf.	21	23
Lac. Gas.	102	103	Do pfd.	80¼	83
L. E. & W.	23½	25	Va. Car. C.	53	55
Do pfd.	80½	82	Va. Chem.	42	45
Ldg. & M.	275	285	Do pfd.	100	111
Do pfd.	124	126¾	Va. C. & C.	130	135
L-W. 1st p.	85	89	Wells Farg.	105	107
Do 2d pfd.	45	75	W. Mf. pfd.	42	45
			W.El. 1st p.	87	90
			W.-Ovld. pf.	87	88

BAROMETER OF THE MARKET

Average of Closing Prices of 20 Leading New York Stocks

Tuesday, Jan. 9	91.29
Monday, Jan. 8	91.24
Net gain for the day	.05
Year ago, day of week	91.41
Two years ago	80.91

The twenty stocks are: Anaconda Copper, American Car and Foundry, American Smelting, American Telephone, Atchison, Baltimore and Ohio, Brooklyn Rapid Transit, Chesapeake and Ohio, Erie, Great Northern preferred, New York Central, Northern Pacific, Pennsylvania, Reading, Southern Pacific, Southern Railway, St. Paul, American Sugar, Union Pacific, and United States Steel.

Total sales of stocks, 625,000 shares.

Total sales of bonds (par value), $7,050,000.

METALS MARKET FEATURE.

New York, Jan. 9.—Metals were the most active, and, as a group, the strongest features of today's listless market, leading coppers recording gross gains of 1 to 5 points on a revival of rumors suggesting a combination of several of the larger producing companies and their subsidiaries.

The other side of the account was represented by motors and a few kindred issues. A further decline of 1¼ points in the new shares of the General Motors company was generally attributed to disappointment at the small dividend voted by the directors. Some of this loss was recovered in the later dealings, when the market was at its best.

Rails were more prominent than recently, but largely at the expense of quoted values. New Haven yielded 3⅜ points on a combination of poor earnings and labor difficulties, and Atchison fell 3 points on the failure of the directors to increase the prevailing dividend. Canadian Pacific, its subsidiary, "Soo" and St. Paul, were lower by 1 to 2 points and the new preferred shares of St. Louis and San Francisco dropped almost 10 points on very few transactions.

Steels Fluctuate.

The movement of United States Steel and other leading industrials, as well as equipments and munitions, had its basis chiefly in speculative operations. Steel made an extreme gain of 1¼ after an early period of irregularity, and Nova Scotia Steel lost 14 points. The United States Steel tonnage report for December, to be issued tomorrow, is expected to approach the high record established in the previous month.

Favorable trade conditions, including additional price advances for the crude product, accounted for the further strength of oils at gains of 2½ to 8 points. Isolated advances of 2 to 6 points were made by other specialties of a mixed character.

Bonds moved contrarily, strength in railway issues being neutralized by the heavy offerings of internationals, notably Anglo-French 5s and United Kingdom serials, particularly the 5½s. United States bonds were unchanged on call.

Mercantile paper, 3¾ per cent. Sterling, 60 day bills, 4.71½; commercial, 60 day bills on banks, 4.71¼; commercial 60 day bills, 4.71¼; demand, 4.75¾; cables 4.76 7-16. France, demand, 5.64½; cables, 5.63¾. Marks, demand, 70; cables, 70¼. Kronen, demand, 11¾; cables, 11¾. Guilders, demand, 40¾; cables, 40⅝. Lis, demand, 689; cables, 688. Rubles, demand, 26½; cables, 26⅝. Bar silver, 75c; Mexican dollars, 57¼c. Government bonds, steady; railroad bonds, irregular. Time loans, easy; 60 days, 3@3½ per cent; 90 days, 3½@4; 6 months, 3½@3¾. Call money, steady; high, 2½ per cent; low, 2; ruling rate, 2; last loan, 2½; closing bid, 2; offered at 2½.

TRANSACTIONS ON THE CURB.

INDUSTRIALS.

	Sales.	Open.	High.	Low.	Close.
Aetna	5,000	3⅝	3⅝	3¼	3¼
Am. Drug	600	14¼	14¼	13	13
Am. Vt. Paper	600	4¼	4¼	4¼	4¼
Cal. Pkg.	200	34½	34½	34½	34½
Cal. Spbldg.	200	15½	15½	15½	15½
Carwen Steel.	700	12½	12½	12	12
Chevrolet	1,300	125	130	123	130
East. Steel	300	107	110	105	110
Em. Phona.	350	9⅝	9⅝	9¼	9¼
Holly Sugar	500	48	50	47	47
Int. Ag. Fuse	100	25	25	25	25
Key. Tire	100	17	17	17	17
Lake T. Boat.	700	8½	8½	8	8¼
Do 1st pfd.	500	9	9	9	9¼
Lima Loco.	800	53½	55	53½	54½
L. Steel 1st pf	50	99½	99½	99½	99½
Man. R. S. pf	200	93½	94	93½	94
Martin Arms.	450	66	68	58	58
Maxim Mun.	2,000	3	3½	3	3
Mid. Steel	4,000	62	62¼	61¾	62¼
Mitch. Motors	125	55	56	54	54
Nat. Acme	900	37½	37¾	37¼	37¾
N. Y. S. Bdg.	200	44½	44¾	44½	44¾
N. Am. P.&P.	700	9⅝	9⅝	8¾	8¾
P. A. Mese pf	100	13	15	13	15
Rep. M. Tr.	400	66	66½	66	66
Std. Motors	200	6	6½	6	6½
Steel Alloys	1,100	6¾	6¾	6¼	6¼
Sub. Boat	13,600	23	23¾	20¾	20¾
Triangle F.	100	2⅜	2⅜	2⅜	2⅜
U. S. L. & H.	200	1⅛	1⅛	1⅛	1⅛
U. S. Stmshp.	600	6¾	6¾	6¾	6¾
U. S. Tung.	1,800	20c	22c	20c	22c
Un. Motors	3,500	45¼	45¼	43¾	44¾
Un. Alloys	200	48¾	48¾	48¾	48½
World-Fleu	100	1	1	1	1
Wright-Mar.	6,000	15	16¼	14	14
Zinc Con.	300	4½	4½	4½	4½

RAILROADS.

Rock Island.	100	40	40	40	40
St.L.R.M.&P.	300	31¾	31¾	31¾	31¾

OILS.

Bar. C. & G.	2,400	3	3¼	2¾	3
Cos. Refg.	1,200	17½	17¾	17⅜	17¾
Cos. O. & G.	4,000	16¼	16⅝	16¼	16
Fed. Oil	2,200	6⅝	6⅝	6⅝	6⅝
Houston Oil	200	21¼	21¼	21	21
Mer. Oil	500	12	13	12	13
Metro Pete.	1,000	2⅜	2⅜	2⅜	2⅜
Mid. Oil	15,000	72c	80c	72c	80c
M. W. Refg.	1,600	84	84	84	84
Okla. Prod.	4,000	13⅜	13⅜	13⅜	13⅜
Osage	3,000	9¾	9¾	9¼	9¼
Pa. Gasoline	1,000	1⅞	1⅞	1⅞	1⅞
Royal Dutch.	2,200	66	66	65½	65½
Sapulpa	800	10⅝	10¾	10¼	10¾
Sequoyah	12,000	2	2¼	2	2
Sinclair	2,000	61	62	61	61¾
Vac. G. & O.	700	¾	¾	¾	¾
Way. O. & G.	2,800	4½	5	4½	4½

MINING.

Alaska M.	7,400	1	1-32	1	1
Big Ledge	2,200	4

F. T. HOYT BUYS LAKE FRONTAGE IN ROGERS PARK

Will Improve at Once with High Grade Apartments to Cost $175,000.

Real Estate Transfers.

There were filed for record yesterday 226 transfers, distributed as follows:

Rogers Park..	6	Stickney.....	4
Lake View...	9	South town...	3
Jefferson....	30	Hyde Park...	14
North town...	6	West town...	48
Lake.....	48	Outside towns.	43
Calumet.....	6	Torrens syst'm.	11

A north side transaction involving an important improvement was among the most interesting market developments in a real estate way yesterday. It was the purchase by Frederick T. Hoyt from Chancellor L. Jenks of the vacant property at the northeast corner of Eastlake terrace and Rogers avenue, fronting 120 feet with a depth of 203 feet, with riparian rights, which was sold for a reported consideration of $35,000.

The property is one of the few remaining apartment house sites having a lake frontage, and it is stated that Mr. Hoyt will at once improve with a high grade apartment building to cost $175,000. Ernest H. Lyons represented Mr. Jenks in the transaction, while William S. Smith represented Mr. Hoyt.

Broadway Deal.

The property at the southwest corner of Broadway and Leland street, opposite the Plymouth hotel, 63x138 feet, has passed by master's deed to the Chicago Title and Trust company, trustee, for an expressed consideration of $40,000. The property formerly belonged to G. T. Ritchey.

Record was made of the sale by Marian Miller to William W. Wilson of Kane county of the business property in Clybourn avenue, 139 feet southeast of Halsted street, lot 80x99 feet, a nominal consideration being given, subject to an incumbrance of $20,000.

An acre deal in the southwest part of the city, made a matter of record, was the purchase by Richard T. De Young et al from the estate of John B. Sherman of a tract of forty acres at the southwest corner of Eighty-third and Robey streets for a stated consideration of $33,836. It is understood the property will be subdivided and placed on the market.

South Side Transfer.

Record was made of the transfer by William Ill to Elizabeth L. Burns of the property at the southeast corner of Sixty-first and Laflin streets, lot 96x120 feet, with flat improvements, a nominal consideration being given, subject to an incumbrance of $36,000.

Two additional purchases by John Hewitt on Wabash avenue, between Forty-third and Forty-fourth streets, west front, are reported by Frank J. Conley. The properties, which were acquired from Nellie Ennessy and Ludwig Blake, are 100 feet, west front, the consideration being withheld. This makes 573 feet altogether which Mr. Conley has sold to Mr. Hewitt.

The six apartment building on 66x125 feet of ground at 1113-15 Loyola avenue has been sold by Ottille V. Schmolze to William H. Moorhead for a reported consideration of $27,500, the purchaser conveying in part payment the three story store and flat building at 2869 Archer avenue at a valuation of $8,000. George W. Walker & Co. were the brokers.

Packingtown Trade.

Swift & Co., who some time ago absorbed the business of Libby, McNeill & Libby, have taken over the property, 74x182, in Private street No. 2, 283 feet west of Private railroad, south front, consideration nominal.

The Whitacre-Greer Fireproofing company of Waynesburg, Stark county, O., has given to the Superior Savings and Trust company of Cleveland, O., a mortgage to secure a bond issue loan of $500,000 payable April 1, 1944, with interest at 6 per cent. The security includes all the property of the company, real, personal, and mixed.

Mary D. Clark has secured a loan of 365,000, five years, with interest at 5½ per cent, on the apartment house property, 99x173, northeast corner Cornell and Fifty-third, the Chicago Title and Trust company being trustee.

Bid In Quarry Property.

The property of the Artesian Stone and Lime Works company was bid in yesterday at judicial sale at the Chicago real estate board by J. J. Pleas for $50,000, in pursuance of a court decree. The term of the charter of the company having expired, it became necessary, as required by law, to dispose of its assets for liquidation. The property is situated in outlying parts of the city and in the township of Lyons. The principal holdings of the company included the southwest corner Campbell avenue and Huron street, 660x800; northeast corner of Austin and Campbell avenues, 144x229; northwest corner Grand and Campbell avenues, 280x150x240; West Ohio street 50 feet east of North Campbell avenue, south front, 245x124, and other property in West Erie street and in Grand avenue.

The Central Trust company has underwritten a bond issue loan of $150,000 on the Fullerton parkway apartments for Joseph E. Swanson, maturing two to ten years, with interest at 5 per cent. The security includes the six story apartment house to be erected at 321 to 329 Fullerton parkway.

Editor Addresses Realty Men.

In a talk on the "Literature of Real Estate" at the weekly luncheon of the Cook county real estate board at the Hotel Sherman yesterday, David R. Summers, editor of the National Real Estate Journal, said the most important agencies for the development of a city in the way of public improvements are the real estate brokers and the newspapers.

"Acting together, these two agencies can do an immense amount of good," he said. "The real estate man should be first, however, and any publicity he starts should have the support of the press."

H. O. Stone & Co. Sued for $100,000

Prescipe of a $100,000 damage suit against H. O. Stone & Co., real estate corporation, and Frank B. Switzer, the manager, was filed yesterday. Harry Leiberman, president of the Leiberman Lumber company, charges H. O. Stone & Co. caused his arrest, alleging he forged a check for $300, made out to the Kedzie Fixture company.

Building Permits.

Leavitt-st., 6026, 2 story brick apartment; O. W. Halvesen, 1421 Conway building; E. Braeschen arch.; A. W. Anderson, mason; carp. not given..$10,000
Winthrop-av., 5014-24, 3 story brick flats; F. P. Fremell, 1002 Wilson-av.; E. Braeschen, arch.; Wharelitz, mason; carp. not given.. 85,000
Vale-av., 11840, 1 story frame residence; R. A. Pennington, 11734 Princeton-av.; owner is arch. mason, and carp..... 1,800
Granville-av., 1615, 2 story brick flats; A. Simpson, 1424 Argyle-av.; S. M. Kessler arch.; Jacob Pope, mason; carp. not given..... 11,000
Latrobe-av., 818, 2 story brick flats; O. C. Claugen, Latrobe and Chicago-avs.; E. Braucher, arch.; Duff & Houston, mason; O. Olson, carp..... 1,400
Archer-av., 3800, 1 story brick store and residence; Thomas Vochoska, 3333 Archer-av.; J. B. Hesny, arch.; John Revicha, mason; A. M. Zeigler, carp..... 3,600
Byron-st., 1906-08, 3 story brick apartment; Hall, Linn, 1868 Lincoln-av.; A. Norman, arch.; Peterson & Arneman, mason; owner is carp..... 19,000

NEWS OF THE COURTS

U. S. Supreme Court.

Washington, D. C., Jan. 9.—In the Supreme court of the United States today the record was:

651—The Arizona Eastern Railroad company et al., plaintiffs in error, vs. W. N. Bryan; motion to dismiss or affirm or place on the summary docket submitted by W. C. Sullivan in behalf of Thomas Armstrong. Ernest W. Lewis, and G. P. Bullard for the defendant in error in support of the motion.

827—The United States, appellant, vs. Daniel J. Leary, et al., administrators, etc., et al.; motion to dismiss submitted by Aubrey E. Strode and Abram J. Rose for the appellees in support of the motion and by Solicitor General Davis and Marion E. Irwin for the appellant in opposition thereto.

707—Francis M. Wilson, United States attorney, etc., appellant, vs. Alexander New, et al., etc., receivers, etc.; argument continued by Walker D. Hines and John G. Johnson for the appellees and by Frank Hagerman for the appellant.

Adjourned until tomorrow at 12 o'clock. The day call for Wednesday, Jan. 10, will be as follows: Nos. 797, 458 [and 427], 372 [and 469 and 470], 679, 374, 715, 630 [and 722], and 617 [and 618, 642, 643, 644, 645, 775, and 779].

Petitions in Bankruptcy.

Fred W. Englehardt, 2451 Leland avenue, printer. Liabilities, $4,379.55; assets, $420.00.

Petition for the appointment of a receiver, made by Osceola A. Sinclair against Henry F. Starrett of Evanston: $2,500.

Kristian Peterson, Wayne, Ill., farmer. Liabilities, $4,188; assets, $4,170.

INDEX TO CLASSIFIED ADVERTISEMENTS.

	Page.	Col.
ARTS AND ANTIQUES	25	7
AUCTION SALES	22	6
AUTO LIVERIES	25	8
AUTOMOBILES	25	4
GASOLINE	25	6
ELECTRIC	25	8
MOTOR TRUCKS	25	7
AUTO SUPPLIES, ACCESSORIES	25	5
AUTOMOBILES WANTED	25	8
BARTER AND EXCHANGE	22	8
BICYCLES AND MOTORCYCLES	25	3
BILLIARDS AND BOWLING	20	1
BOARD AND LODGING	23	1
BOOKS AND MAGAZINES	24	1
BUILDING MATERIAL	26	7
BUSINESS CARDS	22	8
BUSINESS CHANCES	22	1
BUSINESS PERSONAL	22	1
CAMERA, KODAKS, ETC.	24	1
CASTOFF CLOTHING	20	1
CEMETERIES	18	1
CLEANERS AND DYERS	24	1
CLOTHING, FURS, ETC.	26	1
CLUB & ASSN. MEMBERSHIPS	22	1
DANCING SCHOOLS	23	1
DETECTIVE AGENCIES	23	1
DOGS, BIRDS, POULTRY, ETC.	24	1
DRESSMAKING & MILLINERY	23	1
FINANCIAL	25	1
FURNACES	26	1
GARAGES	26	1
HELP WANTED—MALE	20	1
HELP WANTED—MALE	21	1
HELP WANTED—FEMALE	21	1
HELP WANTED—FEMALE	22	1
HORSES AND CARRIAGES	26	1
HOTELS	23	1
HOUSEHOLD GOODS	23	1
HOUSEHOLD GOODS WANTED	23	1
INSTRUCTION	25	1
JEWELRY, WATCHES, ETC.	22	1
LAND INFORMATION	24	1
LAW AND COLLECTION	20	1
LIVE STOCK	24	1
LIGHT & HEAVY MAN'FACT'G	25	1
LOST AND FOUND	23	1
MACHINERY AND TOOLS	24	1
MORTGAGES	25	1
MOTORCYCLES AND BICYCLES	25	3
MOTOR TRUCKS TO RENT	25	3
MUSICAL AND DRAMATIC	22	1
MUSICAL INSTRUMENTS	26	1
OFFICE DEVICES	20	1
PARTNERS WANTED	25	1
PATENTS, PAT. ATTORNEYS	20	1
PERSONAL	22	1
PERSONAL PROPERTY LOANS	25	1
PRINTING, ENGRAV'G, BIND'G	20	1
PRINTING MACH'Y & SUPPLIES	20	1
PLUMB'G & LIGHT FIXTURES	22	1
REAL ESTATE—CENTRAL	24	1
APARTMENTS—SOUTH SIDE	24	1
APARTMENTS—SOUTHWEST	24	1
APARTMENTS—NORTH SIDE	24	1
APARTMENTS—NORTHWEST	24	1
APARTMENTS—WEST SIDE	24	1
BUSINESS PPTY—SOUTH SIDE	24	1
BUSINESS PPTY—SOUTHWEST	24	1
BUSINESS PPTY—NORTH SIDE	24	1
HOUSES—SOUTH SIDE	24	1
HOUSES—SOUTHWEST	24	1
HOUSES—NORTH SIDE	24	1
HOUSES—NORTHWEST	24	1
VACANT—SOUTH SIDE	24	1
VACANT—SOUTHWEST	24	1
VACANT—NORTH SIDE	24	1
VACANT—NORTHWEST	24	1
VACANT—WEST SIDE	24	1
MANUFACTURING PPTY	24	1
SUB'N—OAK PARK, AUSTIN	24	1
SUB'N—SOUTH	24	1
SUB'N—NORTH	24	1
SUB'N—SOUTHWEST	24	1
SUB'N—WEST	24	1
ACRE PROPERTY	24	1
OTHER CITIES	24	1
FARM LANDS	24	1
CATTLE RANCHES	24	1
MISCELLANEOUS	24	1
REAL ESTATE WANTED	24	1
REAL ESTATE TO EXCHANGE	24	1
REAL ESTATE LOANS	24	1
REAL ESTATE LOANS	25	1
ROOFING	23	1
ROOMMATES	23	1
SAFES	24	1
SITUATIONS WANTED—MALE	20	1
SITUATIONS WANTED—FEMALE	20	1
STEAMSHIP LINES	25	1
STOCKS AND BONDS	25	1
STORE AND OFFICE FIXTURES	24	1
TALKING MACHINES	22	1
TO RENT—ROOMS	23	1
TO RENT—ROOMS	23	1
TO RENT—HOUSEK'P'G ROOMS	23	1
TO RENT—HOUSES	23	1
TO RENT—FURNISHED HOUSES	23	1
TO RENT—FLATS	23	1
TO RENT—FURNISHED FLATS	23	1
TO RENT—STORES	23	1
TO RENT—OFFICES & STUDIOS	23	1
TO RENT—FLOORS AND LOFTS	23	1
TO RENT—MFG. PROPERTY	23	1
TO RENT—BUILDINGS	24	1
TO RENT—FARMS	23	1
TO RENT—HOTELS	24	1
TO RENT—HALLS	23	1
TO RENT—MISCELLANEOUS	24	1
TRADE SCHOOLS—MALE	21	1
TRADE SCHOOLS—FEMALE	22	1
TYPEWRITERS AND SUPPLIES	22	1
WANTED—TO RENT—ROOMS	23	1
WANTED—HOUSES	23	1
WANTED—FLATS	23	1
WANTED—STORES & OFFICES	23	1
WANTED—TO RENT—FARMS	23	1

NEW INCORPORATIONS.

The following applications for incorporation were filed yesterday in the office of Secretary of State Emmerson at Springfield:

The Consumers' Hardware and Supply company, Manhattan; capital, $10,000; incorporators, Henry Eberhart, F. A. Mueller, E. A. Stauffenberg.

Liberty Tailoring company, Chicago; capital, $1,000. Incorporators, Louis P. Maller, Carroll J. Lord, Paul M. Godehn.

Metropolitan Picture Frame company, Chicago; capital, $10,000. Incorporators, John Frunta, Raynor Olson, Carl B. Jorkdahl.

A. J. Ross Tailoring company, Chicago; capital, $2,500. Incorporators, William Simon, Axel F. Lidman, J. Daniel Hoyt.

Mohn Coal company, Peoria; capital, $2,000; incorporators, Edward Mohn, Frederick Mohn, Bernard Mohn.

Motor Device company, Chicago; capital, $100,000. Incorporators, Louis E. Ponic, George J. Jensen, Dwight P. Green.

The Playhouse company, Chicago; capital, $5,000. Incorporators, Edwin D. Johnson, Stuart Templeton, Louston C. Adcock.

Theodore Mayer & Co., Chicago; capital, $50,000; incorporators, Theodore Mayer, Sidney Meyer, Walter H. Mayer.

Triangle Arms company, Chicago; capital, $10,000; incorporators, Max Freedman, I. S. Blumenthal, Maurice Aischuler.

CHANGES.

Strauss-Eisendreth company, Chicago, dissolved.

Allen Paint and Putty Works, Chicago; renewal of charter.

Rogers China company, Chicago; name changed to L. D. Rogers company.

American Lock-Nut company, Chicago; capital stock increased from $300,000 to $400,000.

Tire Repair and Supply company, Chicago; capital stock increased from $2,500 to $5,000.

Dearborn Truck company, Chicago; capital stock increased from $850,000 to $350,000.

TERMS OF SUBSCRIPTION OF THE TRIBUNE.

Orders for mail subscriptions must be accompanied by remittance to cover.

Postage paid in the United States (outside of Chicago and suburbs), Canada, and Mexico.

Daily, without Sunday, one year, $4.00; six months, $2.00; three months, $1.25; two months $1.00; one month, 50 cents.

Daily, with Sunday, one year, $6.50; six months, $3.25; three months, $2.00; one month, 75 cents.

Sunday only, one year, $2.50; one month, 25 cents.

Canadian subscribers ordering the Sunday edition without the daily are charged 20 cents a month extra for postage. Give postoffice address in full, including county and state. Remit by express money order, draft, or in registered letter, at our risk, to The Tribune Company, publisher.

CITY RATES.

Daily only, per month.....$ .30
Daily and Sunday, per month.....
Sunday only, per month.....

NEW YORK—291 FIFTH AVENUE.
WASHINGTON—40 WYATT BUILDING.
SAN FRANCISCO—742 MARKET STREET.
LONDON—6 REGENT STREET, S. W.
BUENOS AIRES—LAVALLE 841.

OFFICIAL WEATHER REPORT.

Jan. 9, 1917. 7 p. m. Central time.

Place of observation.	Temp. 7 p. m.	Highest today.	Lowest last night.	Precipitation in 24 hours to 7 p. m.	State of weather.	Direction of wind.	Velocity of wind.
Eastern states—							
Albany	44	44	36	Rain	W.		.01
Atlantic	44	48	44	Clear	W.		
Boston	46	50	40	Rain	S.W.	10	.04
Buffalo	34	38	36	Clear	W.		.01
Charleston	68	68	50	Clear	N.	8	
New York	38	48	36	Clear	W.	16	.06
Parkersburg	42	50	42	Clear	S.W.		
Philadelphia	46	48	36	Clear	N.W.	12	
Pittsburgh	40	48	42	Cloudy	S.W.	12	.04
Raleigh	56	64	40	Clear	W.		
Washington	48	50	36	Clear	N.W.	10	
Gulf states—							
Abilene	64	74	52	Fair	S.W.		
Amarillo	54	66	30	Fair	W.		
El Paso	60	62	40	Clear	N.W.		
Galveston	60	70	62	Cloudy	S.W.	14	
Jacksonville	64	72	52	Clear	S.W.	18	
Miami	70	76	62	Clear	S.W.		
Mobile	64	76	54	Clear	S.W.	12	
New Orleans	64	76	56	Clear	S.W.	10	
San Antonio	56	74	50	Clear	S.W.	12	
Shreveport	70	76	54	Clear	S.W.		
Tampa	64	70	54	Clear	S.W.		
Vicksburg	66	74	54	Clear	S.E.		
East central states—							
Alpena	16	38	32	Snow	W.	14	.01
Cairo	54	58	36	Clear	S.W.	12	
Chicago	44	45	36	Cloudy	S.W.	12	
Cincinnati	44	50	46	Clear	S.W.	10	
Cleveland	44	50	40	Clear	S.W.	10	.03
Detroit	36	38	30	Cloudy	W.	16	
Evansville	50	54	40	Fair	S.W.	14	
Fort Wayne	44	44	34	Cloudy	S.W.		.01
Grand Rapids	34	40	34	Cloudy	S.W.		.06
Green Bay	18	36	32	Snow	N.E.	16	.06
Indianapolis	54	58	40	Clear	S.W.	12	
Madison	32	38	32	Snow	S.E.		
Memphis	60	64	48	Clear	S.W.		
Milwaukee	34	36	34	Snow	S.W.		.01
Nashville	56	62	48	Clear	S.W.	10	
Peoria	50	48	34	Clear	S.	10	
Sault Ste. Marie	20	20	2	Snow	N.E.		.02
Springfield Ill.	44	48	36	Fair	S.W.	18	
West central states—							
Bismarck	20	40	20	Snow	N.W.	28	
Concordia	50	58	34	Cloudy	W.		
Davenport	42	46	34	Clear	S.W.	10	
Des Moines	46	48	34	Clear	W.	10	
Devils Lake	0	6	4	Cloudy	N.E.	12	.20
Dubuque	40	40	34	Clear	S.W.	10	.01
Duluth	10	14	14	Snow	N.E.	14	.02
Kansas City	54	56	36	Cloudy	W.	14	
Keokuk	48	52	34	Clear	W.	12	
Little Rock	62	70	46	Clear	S.W.	10	
Moorhead	8	18	8	Snow	N.	12	.12
Oklahoma	60	70	34	Clear	S.		
Omaha	48	50	40	Clear	S.W.	14	
Sioux City	44	54	32	Clear	N.W.	24	
St. Louis	56	56	40	Cloudy	S.W.	16	
St. Paul	22	26	20	Snow	N.	16	.08
Springf'd, Mo.	52	58	36	Clear	S.W.	14	
Wichita	54	64	36	Clear	S.W.	24	
Williston	20	40	28	Cloudy	N.W.	24	
Mountain states—							
Cheyenne	38	46	34	Cloudy	N.W.	24	
Denver	40	46	30	Clear	N.W.	12	
Havre	28	44	40	Clear	N.W.	12	.08
Helena	40	40	28	Clear	W.		
Pocatello	62	62	30	Clear	W.		
Pueblo	54	64	36	Clear	N.W.	24	
Salt Lake	22	28	12	Fair	N.W.		
Santa Fe	36	44	28	Clear	N.W.	8	
Yellowstone	24	28	20	Fair	S.W.	16	
Pacific states—							
Fresno	58	60	32	Cloudy	W.		
Los Angeles	58	70	52	Clear	N.W.		
Portland, Ore.	48	48	46	Cloudy	N.W.		
Sacramento	52	52	30	Clear	Calm		
San Francisco	52	54	42	Clear	N.		
San Diego	70	72	50	Fair	N.		
Spokane	42	42	40	Cloudy	S.W.		
Canadian—							
Battleford	12	36	20	Cloudy	N.W.		.28
Calgary	34	42	30	Clear	N.W.		
Edmonton	26	32	32	Fair	N.W.	10	
Medicine Hat	28	40	34	Fair	S.W.		.20
Montreal	14	22	2	Cloudy	N.W.	12	.04
Quebec	12	12	8	Snow	N.E.	38	.54
Qu'Appelle	2	30	20	Snow	N.E.		.40
Toronto	24	32	22	Snow	N.E.	16	.06
White River	30	12	14	Clear	Calm		
Winnipeg	8	14	12	Clear	N.	12	

CASTOFF CLOTHING.

WILLIAMS & EISENSTEIN CO., 1631 S. Ridgeway-av. Our reliable house pays and always will pay the highest prices ever paid for used men's clothes, shoes, fur lined coats, caps; call or mail trial by postal or Phone Lawndale 4807 or 4238.

S. GORDON, 1415 S. HALSTED-ST. PHONE CANAL 4888.

Don't GIVE away your suits, o'coats, and shoes. Realize the best price by dealing with the largest dealer in Chicago. IMMEDIATE SERVICE. NO WAITING.

HIGHEST PRICES FOR EVENING DRESSES, street dresses, gentlemen's and children's clothing, shoes, furniture, diamonds, records, anything you wish to dispose of. GRAFF, 2453 Madison-st. Seeley 3361.

CHAS. GOLDSTEIN, 1347 S. W. 12th. PHONE DOUG. 6913. PROMPT ATTENTION. CALLS ANY PART OF THE CITY. WE SURE PAY HIGHEST PRICES FOR MEN'S CAST OFF clothing and shoes. Postal will get you.

DANNENBERG & SIEGEL, 212 N. CLARK-st., pay better prices for castoff clothing than any one else. Phone Franklin 5075.

LEVINE PAYS HIGHEST PRICE FOR gents' clothing; special prices for evening clothes. 1019 S. Halsted. Monroe 2337.

BEST PRICES FOR OLD CLOTHES AND shoes. Phone Hoffman 4732 Prospect.

GOLDSTEIN 1351 S. UNION PAYS HIGHEST price ladies' gents' clothing; postal.

HORSES, HARNESS, CARRIAGES.

MUST SELL AT ONCE—27 HORSES AND mares; right out of work; some well matched teams among them; also two fast driving mares; wagons and harnesses at your own price. Call at Thompson's Feed Barns, 1321 Randolph-st.

FOR SALE—7 MATCHED TEAMS, WORK horses, mares, weigh 2,400-3,000 lbs. team. All young, in fine condition; some very little pavement worn. No reas. offer refused. Call quick; need room for auto trucks. 1741 Madison-st.

WANTED—SMALL DONKEY OR BURRO, immediately; must be gentle; to be used on stage. Call 1200 Masonic Temple Theater Bldg. Ask for HAMILTON COLEMAN.

MUST SELL 12 HORSES AND MARES, AT 3 Stearns, weight 1,200 to 1,500 lbs.; on acct. using autos. Prices $25 and up. 1924 W. Chicago-av. Phone Humboldt 1167.

3 MATCHED TEAMS, BLACKS, DAPPLE grays, sorrels; 3 mares in foal, 20 other horses, mares, 4 to 7 yrs. old. 2546 Madison.

HORSE, MEDIUM WT., 7 YRS.; WAGON, buggy, 2 sets harness; cheap. 1828 S. Kedzie-av.

WANTED—TO TRADE 4 YR. OLD SHETland pony cart, harness, saddle, for runabout. Address T B 51, Tribune.

FOR SALE—LADY'S SADDLE HORSE, thoroughly gaited; 15-1 hands high. Anastimoff, 1239 N. Clark. Ph. Superior 335.

FOR SALE—HORSE SEVERAL DRAFT horses left also 2 farm mares. 3926 W Lake.

MUST SELL 36 HORSES, MARES, MULES, $20 up. Apply Supt., 1901 Lake-st.

PRINTING MACHINERY & SUPPLIES

FOR SALE—
1 Howard Self-Champion Power Paper Cutter, 40 inch, extra heavy.....$250
2 Hand Power Gluing Machines.....100
1 18 inch Power Punching Machine.....85
1 Power Saw Table, 24x28.....50
1 5 Horse Power A. C. Electric Motor...125
1 Chandler & Price New Style Job Press, 12x18.....
1 Chandler & Price New Style Job Press, 14x22.....200
All these machines are in first class running shape. Address 563 Douglas-av., Elgin, Ill.

BILLIARDS AND BOWLING.

FOR SALE—BILLIARD TABLES, BRAND new; carom and pocket, with complete outfit. $125; second hand tables at reduced prices. Easy payments. Y 344 Tribune. Agents and dealers of applying rent on purchase. Call or write for store fixtures a specialty. THE BRUNSWICK-BALKE-COLLENDER CO., 629 S. Wabash-av.

HARRY FINKELSTEIN BUYS, SELLS, OR rents 2d hand pool and billiard tables and clear fixtures. 1710 W. Lake-st. West 2525.

OFFICE DEVICES.

WANT A GOOD SECOND HAND REMINGton Wahl billing machine; state condition, how long used, and price. Address S A 264, Tribune.

ADDING AND CALCULATING MACHINES for sale or rent. Adding machines wanted. PLAW, 439 S. La Salle-st. Tel. Wabash 7416.

ADDING MACHINE FOR SALE. Address T N 230, Tribune.

PRINTING, ENGRAVING, BINDING.

GOOD PRINTING AT POPULAR PRICES; quick service; samples and price list free; you are invited to call. FANTUS CO., 328 S. Dearborn-st. Tel. Harrison 8246.

GOOD PRINTING, LOW PRICES—1,000 LETterheads, envelopes, or cards, $2.25. VICTOR BROS., 25 N. Franklin-st. Tel. Main 4271.

LAW AND COLLECTIONS.

WE COLLECT CLAIMS OF EVERY DESCRIPTION; also attend to legal matters. ADAMS ADJUSTMENT CO., 1220 N. CLARK-ST., ROOM 601.

ADVICE FREE—LEGAL ASSISTANCE; MONEY to loan; collections promptly made; claims efficiently handled. Chas. Legal Protective Assn., R. 1403-4 City Hall Sq. Bldg.

PATENTS—PATENT ATTORNEYS.

SEND FOR FREE SEARCH AND PATrial payment plan. MILO B. STEVENS & CO., 66 W. Jackson-blvd., Chgo. Est. 1864.

SITUATIONS WANTED—MALE.

Bookkeepers and Clerks.

SITUATION WTD—ATTENTION! TO AUTOmobile manufacturers and dealers: A man who has had over ten years' experience as salesman and shop foreman would like to secure a position with a good firm, with a chance of advancement. Can furnish the best of references. Address X 380, Tribune.

SITUATION WTD—YOUNG MAN, MARried, age 26, bkpg. and all around genl. office exp., at present employed, desires connection with reliable concern where there is a future; not afraid of work or long hours; furnish A1 ref. Address Y 56, Tribune.

SITUATION WTD—CASHIER AND OFFICE manager, with tact and initiative, capable systematizing and taking entire charge; thoroughly reliable; good personality; over six years with last employer; age 40; married; refs. and bond. Address X 498, Tribune.

SITUATION WTD — IN A REAL ESTATE office, young man with several years' office experience as cashier, bookkpr., and adjuster, has had a legal education; would like to learn real estate business. Address B 366, Tribune.

SITUATION WTD—CLEAN CUT YOUNG man 25 years old desires office work with chance for advancement; good at figures; expert adding machine operator; A1 refs. furnished; hard worker, on the job all the time. Ph. Oakland 1627. Address C 105, Tribune.

BOOKKEEPER.

capable of filling position as cashier, correasp., office manager, handle help; best of experience. Address A 340, Tribune.

SITUATION WTD—FIRST CLASS BOOKkeeper with accounting, cost, and payroll experience. Can furnish best references. Want good live firm. Now employed. Address C 76, Tribune.

SITUATION WTD—BY YOUNG MAN, AGE 24, as bookkeeper and general office man; well experienced in safeguard system of bookkeeping; now employed; references. Address Y 218, Tribune.

SITUATION WTD—YOUNG MAN, 24, PREF. insurance or real estate; 6 yrs.' bus. exp.; can handle correspondence; rapid and accurate at all figures; can use typewriter; refs. Address Y 516, Tribune.

SITUATION WTD—COMPETENT OFFICE man, 12 yrs. exp. in merchant furniture business; familiar with credits and collections. Take charge. A1 refs. Will leave city. Address C 215, Tribune.

SITUATION WTD—BKKPR., CASHIER, and gen. office man; 16 years' exp., 10 yrs. last place; executive ability; good reference. Address Y 341, Tribune.

SITUATION WTD—UNIVERSITY MAN, office experience, with reliable firm, where there is a chance for advancement. Address A P 284, Tribune.

SITUATION WTD—H. S. GRAD., 21, EXP. CLERK, COLL., OR SALESMAN WITH RESPONSIBLE GROWING FIRM; REFS., BOND. PH. MONT. 277.

SITUATION WTD—OFFICE MAN, BKPR., cashier; age 29; 13 years' exp.; now employed; refs.; sal. $140. Address A 114, Tribune.

SITUATION WTD—YOUNG MAN, 21 YRS. old, wants position doing any kind of clerical work; references if desired. Address Y 223, Tribune.

SITUATION WTD—BY EXP. COLLECTION corresp., thorough knowledge bkkpg., stenography; reas. salary; A1 refs. Box 45, Glenview, Ill.

SITUATION WTD—BOOKKEPR., ACCT., young; familiar with financial statements; 5 years' general office exp.; no objection to travel. Address S 217, Tribune.

SITUATION WTD—GEN. OFFICE MAN; thoroughly qualified by exp.; want good future. Address A 369, Tribune.

SITUATION WTD—BOOKKEEPER, GENL. office work; 4 yrs. exp.; not less than $75 to start and advancement assured. Address C 118, Tribune.

SITUATION WTD—TIMEKEEPER, COST purchasing, weighing, storekeeper, systematizer; will make good manager; will leave town. Address X 348, Tribune.

SITUATION WTD—GENERAL OFFICE work, energetic young man with knowledge bkkpg., 5 yrs.' exp.; $20. Address X 344, Tribune.

SITUATION WTD—YOUNG MARRIED MAN —bookkeeping, general office exp., now employed, would like connection; not afraid of work. Address A 108, Tribune.

SITUATION WTD — BOOKKEEPER; 11 yrs.' manufacturing experience; open and closes books, profit and loss statements, etc. Address Y 494, Tribune.

SITUATION WTD — BY BOOKKEEPER, corresp., chief clerk, capable exec. ab.; 30; best refs.; bond. Address T 357, Tribune.

SITUATION WTD—EXP. AUDITOR AND office man, 4 yrs. in one only. Address A 122, Tribune.

SITUATION WTD—EXP. BKPR., OFFICE man, steno.; age 27. Address C 101, Tribune.

SITUATION WTD—OFFICE MAN, 31; 14 yrs.' exp.; books, finan. stmts.; excel. record; $25. Address I 55, Tribune.

SITUATION WTD—YOUNG MAN, NOW EMployed, gen. ledger and cost; sober; exp.; refs. Address C 164, Tribune.

SITUATION WTD — HOTEL CLERK; DAY or night position; Chicago exp.; refs. Address C 74, Tribune.

SITUATION WTD — YOUNG MAN, 22; H. s. grad.; sales and advertising exp.; with growing firm. Address S 265, Tribune.

SITUATION WTD—CLERK IN LAW OFFice, young man, 20, who contemplates study of law; no exp. Address Y 476, Tribune.

SITUATION WTD—ECONOMIST, 30; LIVE, progressive merchandising accountant as manager; refs. Address Y 389, Tribune.

SITUATION WTD—CASHIER, AGE 23, desires position; moderate salary; highest references. Address C 200, Tribune.

SITUATION WTD—YOUNG MAN, 21, H. S. educ., in office, with opportunity to advance; willing to learn. Address Y 384, Tribune.

SITUATION WTD—BOOKKEEPER, CASHier; rapid, accurate; salary $25; all references. Address C 387, Tribune.

SITUATION WTD—6 YRS.' GEN. OFFICE exp.; willing, efficient. Address C 358, Tribune.

SITUATION WTD—BOOKKEEPER, 4 YRS.' exp.; bond, habits, well recommended. Address Y 84, Tribune.

SITUATION WTD—GEN. OFFICE BOOKkeeper; credit exp.; 26. Address B 389, Tribune.

SITUATION WTD—BOOKKEEPER OR ASsist; 8 yrs.' exp.; mar.; age 38 yrs.; A1 ref.; sal. $20 exp. Address Y 473, Tribune.

SITUATION WTD—BY STOCK AND ship. clk.; age 28. Address Y 175, Tribune.

SITUATION WTD—YOUNG MAN, 19; 2 YRS. h. s. P. HANSEN, 3433 School-st.

SITUATION WTD—TEMPORARY OFFICE work; bkkpg.; $20. Address B 394, Tribune.

SITUATION WTD—PRODUCTION CLERK; 13 years' exp. Address C 78, Tribune.

SIT

WANTED—MALE HELP.
Stores and Offices.

ATIONS WANTED—FEMALE.
kkers and Seamstresses.
ON WTD—FASHIONABLE DRESS
ent Work, $2.50. Wellington
ON WTD—DRESSMKR., GOWNS,
resses; refs.; $2 per day. 1700
ON WTD—DRESSMAKER; $3 per
day; your home or mine. Al-
2164.
ON WTD — PLAIN OR FANCY
reasonable. Address P X 474.
ON WTD — PLAIN SEWING,
ffering; comp. seamstress.
ON WTD—EXP. DRESSMAKER
; home; ref.; exp. Drexel 3615.
ON WTD—DRESSMAKING; FIRST-
class; ref.; reas. Drexel 3615.
ON WTD — PLAIN OR FANCY
from 4106 Vincennes-av. Oak. 6367.
ON WTD — EXPERT PLAIN OR
sewing. Address P X 824, Tribune.
ON WTD—1ST CLASS DRESSMAK-
ress preferred. Drexel 7009.
ON WTD—1ST CLASS DRESS-
work at home; reas. Drexel 8056.
resses and Governesses.
ON WTD—EXP. TRAINED
ants to travel with patient; pleas-
quality; adaptable; packing and
attend packing and baggage
wealthy fifth class ref. Address
ON WTD—NURSE FOR INVALID;
3 years' home; well educated young
years' training; $30; private case.
reliable, exc. refs.; Presbyterian
ON WTD—NURSE WILL GIVE
to invalid, paralytic, or elderly
gentleman; ref. exch. 3737 Ellis-
ON WTD—BY YOUNG SWISS
experienced speaks Fr., Ger., Italian
Wisconsin. WIRT, care Mrs.
Shore-drive 9029.
ON WTD—NURSE, HAVING HER
or elderly person, lady or gentle-
exchanged. Wellington 6554.
ON WTD—SETTLED, GENTEEL
woman desires good south side home;
make herself useful; sew, care
Eng. Address B 101, Tribune.
ON WTD—INFANT'S, CHILD'S
; refs. Anywhere. Address A
ON WTD—TRAINED, RELIABLE
sires hourly work; ref. Address S
ON WTD—GRAD. NURSE IN IN-
leave city. Address S 284, Tri-
ON WTD—EXP. NURSE; FROM
children under 3; ref. Austin
3 S-2, Tribune.
ON WTD—NURSE GIRL FOR
children's day ref. Doug. 2366.
ON WTD—EXP. NURSE'S CARE
hourly. B. E. 4440 Berkeley-av.
ON WTD—NURSE—AMER. CARE
for elderly; refs. Lin. 4840.
ON WTD—NURSE; HOSP. TRAIN-
invalid; ref. Normal 7669.
ON WTD—PRACTICAL NURSE
with infant; ref. Lincoln 3144.
ON WTD — GRADUATE NURSE
Ph. 5890 Marylandav. Mid. 4840.
ON WTD—CARE OF CHILD AFT.
Address S 284, Tribune.
dresses and Day Work.
ON WTD—LAUNDRESS, MARK-
ried same day; best refs. Sup.
ON WTD — COL. WOMAN, DAY'S
laundry, housecleaning, cooking.
ON WTD—LAUNDRESS, TO TAKE
of piece or bundle; ref. Doug. 1136.
ON WTD—EXP. LAUNDRESS, 18
res. GAINES, Cal. 5030.
ON WTD—WASHING AND IRON-
ing; woman. Diversey 3000.
ON WTD—FIRST CLASS LAUN-
dry; refs. Ph. Douglas 9761.
ON WTD — COL. LAUNDRESS,
4th year. Doug. 5854.
ON WTD—WASHING, IRONING
drying outdoors. Ph. Lincoln 3144.
ON WTD—DAY WORK. FIRST
class; ref. Drexel 5845.
ON WTD—DAY WORK OR SERV-
North Side. Superior 8770.
ON WTD—DAY WORK; BY COL.
desk. 4259.
ON WTD—COL. GIRL LAUNDRY,
day or half days. Douglas 3695.
ON WTD—FIRST CLASS LAUN-
Wed. Tues. Thurs. Doug. 2767.
ographers, Typists, Etc.
ON WTD—ENGINEERING STE-
HER AND BOOKKEEPER; 14
ence with well known concerns
ing and mechanical lines; good
s; and systematizer; capable of
executive of all details; 32 years
ces and well educated; employed;
ment; $25 to $30 a week. Ad-
Tribune.
ON WTD—SECRETARY, WHERE
and executive ability are essen-
ident to take full charge; 12 yrs.'
mo bkpr. Address X 672, Trib-
ON WTD — STENOGRAPHER;
energetic; 4 yrs. insurance and
loop. $16-$18. Address S 192.
ON WTD—IN SMALL OFFICE OF
secretary; competent steno.
petty cash; detail work; willing and
Address C 214, Tribune.
ON WTD—COMPETENT STENOG.
assist. executive, legal, commer-
; only high class desired. We-
ON WTD—MARRIED WOMAN DE-
manager's work for week or two;
week; 15 years' experience. Phone
ON WTD—AT STENO.; HALF
to 2 p. m.; refs. Address A 559.
ON WTD—ASSIST IN DR.'S OF-
steno.-bkpr. Address B 110, Trib-
ON WTD—THOROUGHLY TRAIN
beginner, h. s. educ. Address A
ON WTD—STENO., 4 YRS' EXP.
operate; $15. Address B 126, Trib-
ON WTD—STENOG., EXP., A
personality. Address A 414.
ON WTD—STENOGRAPHER; COM
graduate. Address A 202.
ON WTD—HIGH GRADE, RAPID
excellent ref. Address G 197.
ON WTD—BY COMPETENT LADY
bookkeeper; some experience;
Phone Stewart 6567.
ON WTD — STENOGRAPHER; 12
and advertising dept.; ref. Pro-
loyer. Address B 128, Tribune.
ON WTD—STENOGRAPHER; EX-
Saturdays only. Address A 496.
ON WTD—UNUSUALLY CAPA-
stenographer. Address B 216.
ON WTD—COMPETENT AI STEN-
6 years' exp.; have personality,
Address S 284, Tribune.
ON WTD—ACCURATE, RELIA-
rapher desires position where there
Wabash 5157.
ON WTD—STENO., BKPR. WANTS
; must be very good with figures
ence required. Address S 196, Tribune.

CARPET INSPECTOR.

Man thoroughly experienced in carpet and rug values to act as inspector of incoming merchandise; moderate salary to start.
APPLY AT ONCE.
MONTGOMERY WARD & CO.
Chicago-av. and Larrabee-st.

CLAIM CORRESPONDENTS
To handle freight and express claims. Those with *mail order* experience preferred. State age, experience, and salary expected. Address S A 909, Tribune.

CLERK—GENERAL OFFICE, WITH SOME knowledge of bookkeeping, in shipping and receiving dept. of cold storage concern; must be good typist and penman able to route shipments; state age and salary. Address S 486, Tribune.
CLERK WITH KEEPING STOCK ROOM records; must have held similar position with concern manufacturing automobile parts. Address B 440, Tribune.
CLERK AND TYPIST—YOUNG MAN; 18 TO 20 years, neat appearance and good at figuring; must be able to furnish bond; salary 15 month. Address S B 501, Tribune.
CLERK — RECEIVING; EXPERIENCED young man in retail cloaks and suits.
CLERK WILLING TO TAKE A SLIGHT salary and willing to learn a reasonable line of furniture we can offer you the very thing you are looking. In the very easy line, educat., and salary. Call Lake and Kedzie-av. Apply Tribune.
CLERKS TO WORK IN DRESS GOODS DEPT. must have experience; ref. ATKINS & FREUND. 4905
DAY WORK—18-19 YEARS, ASSISTANT in ... department; good penman. ... Address S 7 B 68, Tribune.
DRAFTSMAN; YOUNG, GENERAL OF... draftsman; long hand biller pref.; ... Address S 7 B 68, Tribune.
DRAFTSMAN; YOUNG, GENERAL OF... draftsman; long hand biller pref.; ... Address S 7 B 68, Tribune.
DRAFTSMEN WITH BRAINS AND INI... good position with splendid ... opportunity to develop. Address S A 3032.
DRY GOODS CLERK FOR STOCKROOM CLERK; MUST ... how to keep permanent inventory rec... ... S A 484, Tribune.
DRY GOODS CLERKS—YOUNG, COST AND CLERICAL ... salary. Address S A 867, Tribune.
EXAMINER—ABOUT 26 YEARS OLD, FOR OF... ... must be very good with figures ... and bookkeeping. Address B 196, Tribune.

WANTED—MALE HELP.
Stores and Offices.

MAN—EXPERIENCED, TO TAKE CHARGE of shipping and order departments by manufacturing concern located in small town outside Chicago; prefer one familiar with type and printing machinery; give full particulars as to experience, age, salary expected, etc. Address F X 26, Tribune.
MAN—YOUNG, 21 TO 25 YEARS WITH good education and some clerical experience, for accounting work; should be willing to work and stick at one place long enough to win advancement; answer with age, education, experience, and salary expected; confidential. Address S B 472, Tribune.
MAN—YOUNG, ABOUT 19 OR 20 YEARS of age; good appearance, to wait on customers in wholesale house. Salary $12.00; excellent opportunities for advancement. State age, experience, and full particulars. Address T M 22, Tribune.
MAN—AMBITIOUS, YOUNG, 18 TO 23 YRS., to start at bottom with small salary and learn business; splendid prospects for right person; little or no previous experience required. Apply between 9 and 10 a. m. Wallace Press, 540 W. Harrison-st.
MAN—YOUNG, ABOUT 20, FOR EXACTING record work and to assist cashier; must have some knowledge of bookkeeping and write a good rapid hand; state references, salary expected, etc. Address S A 500, Tribune.
MAN—WE HAVE AN OPENING FOR AN intelligent young man with a knowledge of bookkeeping who can also run typewriter. He will have opportunities for developing initiative. Salary to start $15. 1535 W. 13th.
MAN—YOUNG; TO FILL ORDERS IN wholesale dry goods house; opportunity to advance for conscientious and reliable party; state age, experience, and salary expected. Address S B 402, Tribune.
MAN—YOUNG TO ASSIST TEMPORARILY on general books; must write good, accurate; state experience and salary desired. Address T M 392, Tribune.
MAN—BRIGHT, YOUNG, WITH ABILITY to develop into a good correspondent in mail order tailoring house; give age and education. Address T M 401, Tribune.
MAN — EXPERIENCED IN BENDING charge of steel stockroom and receiving. State age, experience, and wages. Address S A 860, Tribune.
MAN—YOUNG, EXPERIENCED, STOCK and bond bookkeeper; state salary and references. Address T P 102, Tribune.
MEN—BY A LARGE FIRM OF CERTIFIED public accountants in Chicago, men who have had experience in public accounting or men who have the requisite experience in commercial accounting and business to fit themselves for such a position. State experience and give references. Address B 955, Tribune.
MEN—3 YOUNG, 17 OR 18 YRS. OF AGE, good handwriting only qualification necessary. Those who are willing to start at a small salary and earn increases will find their opportunity here. Address TG 811, Tribune.
MEN — YOUNG, 8TH GRADE OR HIGH school graduates preferred, as cashiers; permanent positions and splendid opportunities for advancement. Apply 14th floor, MANDEL BROTHERS, 1 N. State-st.
MEN—EXPERIENCED YOUNG TO WORK in shipping room. Apply 7th floor, Magill-Weinsheimer Co., 1822 S. Wabash-av.
MILEAGE CLERK—EXPERIENCED FOR general office of private car line. Address T D 148, Tribune.

MILLINERY STOCKMAN.

An exceptional opening is offered to an experienced millinery stockman who has sufficient ability to work himself up to assistant to the buyer. This is an exceptional opportunity for a bright energetic fellow; small order experience preferred but not essential. State age, experience, and salary wanted. Address T P 69, Tribune.

MULTIGRAPH OPERATOR.

We are looking for a high grade young man, thoroughly familiar with printing ink attachment; to one who knows his machine and can turn out a perfect job we offer a permanent position and a liberal starting salary.
PHILIPSBORN,
900 W. Van Buren.

OFFICE MAN—STATE QUALIFICATIONS; sal. $125. Address C 233, Tribune.
OPERATOR — DICTAPHONE; EXPERIenced. Apply GRIFFIN WHEEL CO., 443 N. Sacramento.
ORDER FILLER — EXPERIENCED FOR dress goods dept. Martha Lane Adams Co., 1050 W. 35th-st.
SALESMAN—EXPERIENCED MEN'S FURnishing goods. KOFERTS, 55 E. Jackson.
SCALE—EXPERIENCED FOR PACKING house. Apply 3927 S. Halsted.
SENIOR ACCOUNTANT—FOR OLD, RELiable certified public accounting firm; state age, experience with other accounting firms, references, salary, whether married or single. Address F X 49, Tribune.
SHIPPING CLERK—EXPERIENCED. APply MR. FORD, 415 No. Green-st.

SHOE SALESPEOPLE
For our men's, women's, and children's shoe sections; good salary and permanent work for those who make good records. Apply for immediate employment, superintendents' office, 9th floor.
MARSHALL FIELD & CO., RETAIL.

SODA MAN—FIRST CLASS; SEVERAL yrs.' gen. exp.; first class drug store; good wages; perm. position. CONRAD & NAPE, 1400 E. 47th-st.
SODA MAN—FIRST CLASS. FAMILIAR with general drug store work; best hours and pay. Oakland 112. 1364 E. 47th-st.
STENOGRAPHER AND FIRST AID MAN—Prefer one who has handled industrial accident reports and can assist desk with large factory on Southwest Side. State age, education, experience and wages desired. Address S A 302, Tribune.
STENOGRAPHER—COMPETENT; EXPEperienced; permanent position; quiet part of city. Call or address Nature Cure Publishing Co., 526 S. Ashland-blvd.
STENOGRAPHER — EXPERIENCED; FAmiliar with office and detail work; sales experience preferred. MAREMONT AUTO CO., 916 S. Wabash.
STENOGRAPHER—YOUNG MAN, LIVING on the North Side, for a real estate office. STRASSHEIM & CO., 2805 N. Clark-st.
STENOGRAPHER—YOUNG MAN; KNOWledge booking advantage; good future. Give phone number. Address S B 428, Tribune.
STENOGRAPHER AND BOOKKEEPER—North Side manufacturing concern; good salary. Address Y 141, Tribune.

YOUNG MAN—FOR GENERal office work and stenography; chance for advancement; references required.
WHITE ENAMEL REFRIGERATOR COMPANY,
68 E. Washington-st.

Boys.

BOY—ABOUT 17, FOR BUSY LAW OFfice; $7 per wk.; ans. in own handwriting, stating schooling and experience. Address S A 321, Tribune.
BOY — TO RUN ERRANDS AND MAKE himself useful in shop; good chance advancement. BERT L. WHITE CO., 1215 Fullerton-av.
BOY—16 YRS. GRAMMAR SCHOOL GRADuate, errands and stockroom wholesale coffees, teas, etc. 29 W. Austin-av.
BOY—OFFICE, EXPERIENCED, HANDLE mail, answer telephone. Call 500 Western Union Bldg.
BOY—16 OR 17 YEARS OLD TO FILL POSItion as page in downtown bank. Address T M 251, Tribune.
BOY — AN EXPERIENCED BOY FOR typesetting. Columbia Slide Co., 19 S. 6th-av.
BOY—GENERAL OFFICE WORK; GOOD future. Armour's Soap Works, 41st and Benson-sts.
BOY—FOR OFFICE WORK; GOOD CHANCE for advancement; $5 to start. Address T D 542, Tribune.
BOY—OVER 14, TO LABEL BOTTLES; steady work for right boy. Call E. W. THUMB, 874 Orleans-st. Ph. Superior 6467.
BOY—FOR OFFICE. NEAT APPEARING boy, 16 years of age; $6 per week. Apply WELSBACH CO., 633 Washington-blvd.
BOYS—SEVERAL BRIGHT, ACTIVE; ERrand, 14 to 17 years of age; good chance for promotion. 235 Plymouth-ct.
BOY—FOR OFFICE WORK. APPLY WESTinghouse Electric & Mfg. Co., 23 S. Peoria-st.
BOY—WITH EXPERIENCE IN BINDERY work; for tabbing, etc. BERT L. WHITE CO., 1215 Fullerton-av.
BOY—OFFICE, 16 YRS. OLD, $14 S. HALsted-st. Call bet. 10 and 12 noon, 1 to 2 sted-st. Call bet. 10 and 12 noon, 1 to 2
BOY—OFFICE, 16 YRS. OLD. H. G. HALL CO., 5410 Ravenswood-av.
BOY—ERRAND, OVER 18. ASK FOR H. A. GRIFFITH, 1424-26 Michigan-av.
BOY—OFFICE. 12 N. Market.
BOY — FOR DELIVERY IN GROCERY store; 16 yrs. or over. Call 234 S. Clinton-st.
BOY—OVER 16, FOR COFFEE ROOM. GUAtemala Coffee Co., 169 W. Monroe-st.
BOYS—BRIGHT, INTELLIGENT, FOR OFfice work. Apply 1529 S. Michigan-av.
BOY—TO LEARN LINOTYPE. A. R. BUCKINGHAM, 518 W. Washington-st.

WANTED—MALE HELP.
Boys.

BOYS AND YOUNG MEN—FOR POSITIONS
In our Merchandise, Factory, and Bindery
Departments.
SEARS, ROEBUCK & CO.

BOYS—OVER 16, FOR OFFICE WORK AND ERRANDS; GRAMMAR SCHOOL GRADUATES PREFERRED; PERMANENT POSITIONS AND RAPID ADVANCEMENT. SPRAGUE, WARNER & CO., 600 W. ERIE-ST.
BOY—HIGH GRADE OF GOOD APPEARance and education, in executive's office; splendid opportunity for right boy; state age and experience fully. Address S A 822, Tribune.
BOY—FOR MAILING DEPT. AND ERrands in wholesale dry goods house; no experience required; good opportunity for advancement for bright boy; state age and salary expected. Address S B 403, Tribune.
BOY—BRIGHT, NEAT, FOR GENERAL OFfice work; age 16. This is a splendid chance for the right boy to receive advancement. Illinois Life Insurance Co., 10 S. La Salle-st.
BOY—ABOUT 17 YEARS, TO ASSIST BOOKkeeper; also do general office work; must be bright and clean cut. Apply Rm. 2062 Insurance Exchange Bldg., 175 Jackson-blvd.
BOYS—MUST BE OVER 16 YEARS OLD neat in appearance, and wide awake; good opening for intelligent boys and good salary. ARMOUR & CO., U. S. Yards.
BOY—ERRAND FOR FACTORY. APPLY 227 W. Austin-av.

OFFICE BOYS AND MESSENGERS—
Boys over 16 years of age who will soon finish school and are looking for good paying positions with advancement, should place their applications with us now. We will hold positions open until Feb. 1st for the boys we engage. Call any time except Saturday afternoon.
SEARS, ROEBUCK & CO.

WAGON BOYS — OVER 16 YEARS OLD; SALARY $8 PER WEEK.
CHAS. A. STEVENS & BROS.,
STATE-ST., N. OF MADISON.

Executives and Managers.

MERCHANDISE MANAGER.

A man, not over 40 years of age, preferably 30 to 35, thoroughly experienced in modern methods of merchandising and familiar with office system; capable of developing and assisting twenty or more department managers.

A splendid opportunity for an Assistant Manager, who has outgrown his present position and whose employer would be pleased to have him better himself; in an old established retail business in the Middle West.

Applications strictly confidential. State age and experience. No references consulted until after interview. Address F X 48, Tribune.

SALES MANAGER THOROUGHLY trained in advertising, commercial correspondence, and distributing devices or machines for the manufacturing industries; must be a worker, now employed by successful company, giving satisfactory results, desires advancement; give full particulars as to age, and complete past experience in first reply or application will not be considered; all information strictly confidential as to interest in the business and a future for the right man. Address T M 400, Tribune.
MAN — COMPETENT, 30 TO 35 YEARS, AS assistant to office manager; must have had good education and general office experience to enable him to take correspondence, office details, and employes with intelligence and discretion. To the right man is offered a permanent position with future in an old established firm. Reply in fullest detail as to age, experience, and general qualifications. Address B 265, Tribune.

Professions and Trades.

ADVERTISING MAN WITH EXECUTIVE ability and knowledge of technical advertising for operations in the preparation of booklets, pamphlets, house organs, and other direct literature. Address F X 43, Tribune.
ARTIST—RETOUCHER; MAN CAPABLE OF doing perspective drawing, wash drawing, retouching photos, also some designing and lettering; steady employment; every convenience and surroundings; state salary expected. Apply S. F. BOWSER & CO., Fort Wayne, Ind.
DRAFTSMEN EXPERIENCED IN MAKING sketches for lithographic reproduction; must be able to handle figure work. [Designer of this type wanted, if desired.] Also have opening for a first class letter man. J. E. FERGUSON, 1276 W. 3d-st., Cleveland, O.
ART HIGH GRADE ILLUSTRATORS proficient in the use of pen and ink, wash and color; permanent positions. TOBY RUther Co., 1133 Leland-av.
AUTOMATIC SCREW MACHINE OPERATors—Several 1st class Acme and B. & S. automatic operators; steady work; 45 cents per hour and bonus. Stewart-Warner Speedometer Corp., 1828 Diversey-pkwy.
AUTOMOBILE UPHOLSTERER—EXPERIenced; steady man. Ph. 720. 17 N. La Salle.
BATTERY REPAIRMAN—1ST CLASS, FOR Milwaukee. Apply Prestolite Co., 2613 Michigan-av.
BLUE PRINTER—HAND. STRAUBE PIANO Co., Hammond, Ind.
BLOCKERS—ON MACHINES, REBLOCK ing ladies' straw hats. National Hat Bleaching, 24 E. Adams-st.
BOY—BRIGHT, YOUNG, FOR APPRENtice trimming cutter, wholesale clothing house; paid while learning. Apply 24 fl. COHN, RISMAN & CO., 418 S. 5th-av.
CARPET AND LINOLEUM LAYER—8TH Floor Boston Store Carpet Dept. Mr. Wagner.
CHAUFFEUR — STEADY JOB; ROOM, board, laundry, and $25 a month to start; references required. Address S A 387, Tribune.
CHAUFFEUR—EXPERIENCED PACKARD car; by North Shore resident. Address C 378, Tribune.
COMPTOMETER REPAIRMAN — STATE experience and salary desired. JOHN E. RANSON, Auctioneer of Adding Machines, 20 Church-st., New York.
CUTTER — AND MEN'S OVERCOAT MAKER—FOR cutter and children's dresses; experienced. E. L. FOLLMER CO., 1024 S. Wabash-av.
DENTIST—OPERATING WITH EMPLOYER. DENTIST—OPERATING WITH EMPLOYER. good habits; write fully. DR. PETERSON, Peoria, Ill.

DRAFTSMEN.

Further additions are being made to the drafting force.
We can use men who have had experience in any of the following lines:
MACHINE DESIGNERS.
TOOL DESIGNERS.
TELEPHONE DRAFTSMEN.
GENERAL MECHANICAL OR ELECTRICAL DRAFTSMEN.
Apply in person or by letter.
Western Electric Co., Incor.,
48th-av. and 24th-st.

DRAFTSMEN—TWO, AT ONCE, ONE architectural and one mechanical; state price and experience. American Straw Board Company, Quincy, Illinois.
DRAFTSMEN—ELEVATING AND CONveying machinery; experienced. Apply STEVENS-ADAMSON MFG. CO., Aurora, Ill.
ENGINE LATHE HANDS, J. & L. CHUCK AND BAR SCREW MACHINE OPERators. MUST BE FIRST CLASS MEN. PERMANENT WORK DAY AND NIGHT JOBS. APPLY OR WRITE FULL PARTICULARS. THE CHICAGO COMPANY, HARVEY, ILL. (CHICAGO SUBURB).
ENGINEER—MIDDLE AGED MAN FOR night engineer. Apply 720 N. Hlasted-st.
FEEDERS—FOR GORDON AND UNIVERsal presses. TAPPELL, LOOMIS & CO., 117 Indiana-st.
FEEDER—FOR GORDON PRESS. W. M. WELCH MFG. CO., 1816 Orleans-st. ad. North-av.

WANTED—MALE HELP.
Professions and Trades.

FEEDER OPERATORS — DEXTER AND Cross Automatic, monition; highest wages. Apply at once. E. M. DONNELLEY & SONS CO., 731 Plymouth-ct.
FEEDER—MIEHLE, ON LABEL AND BOX work; steady position. Apply Corn Products Refining Co., 63d-st. and Archer-av., Argo, Ill.
FOREMAN—SCREW MACHINE DEPT.; must be an operator of Brown & Sharpe automatic machines, capable of making up cams, and estimating jobs. Only experienced foreman need apply. Favorable conditions and opportunities good. Factory at 35th CHY. Ill. Apply city office, FRANK B. COOK CO., 326 W. Madison.

FURNITURE RUBBER—EXperienced. Apply immediately.
ART LAMP MFG. CO.,
1516 So. Wabash.

FURRIER—YOUNG, BRIGHT, RAPID, OF excellent reputation, capable of running a shop; give age and full experience in answer. Address C 218, Tribune.
GORDON PRESSMAN — UNION SHOP; high grade work; 2 Miller feeders, 1 Colt; unless you can produce on Miller feeders do not answer; permanent position. Address S A 66, Tribune.
HEADER MEN—FOR SINGLE AND DOUble blow headers, Champion Mfg. Co., 7440-48 Lowe-av.
IRON MARKER—FOR PLATE WORK. steady position to right man. Apply Chicago Bridge and Iron Works, 105th and Throop-sts.
JEWELRY REPAIR MAN—RILEY & HORNSTEIN, 1514 Heyworth Bldg.

LATHE HANDS.

We have opportunities for capable men with several years of lathe experience, ability to read blue print, and to use micrometer is essential. Pay is 40 to 55 a day. ALBAUGH-DOVER CO., 2100 Marshall Blvd.
LINOTYPE OPERATORS—THREE, ON books work; steady. Democrat Printing Company, Madison, Wis.
MACHINIST—ALL ROUND, EXP.; STEADY work; good pay. R. 720, 17 N. La Salle.
MAN — WHO IS CAPABLE OF CLEANING pressing and repairing; good salary. Apply City Steam Laundry & Dry Cleaning Plants, Bradford, Pa.
MAN—YOUNG, TO ASSIST IN ADVERTISing department; good knowledge of proof reading required; state salary expected. Address S A 842, Tribune.
MAN—TO OPERATE LADDER SHEET cutting machine; one living South Side; night work; good wages. A. B. W. Co., 2216 S. Union-av.
MAN AND WIFE—CHAUFFEUR, COOK and laundress; only those with best references consider. Price particulars for appointment. 4515 Greenwood-av.
MAN—HANDY IN MACHINE SHOP; STATE wages and experience. Address S A 357, Tribune.
MECHANICAL DRAFTSMEN OVER 25 YRS. of age, who can detail from layouts; electrical experience not necessary; permanent positions and every chance for advancement offered to the right men. Address Chief Clerk Engineering Department, Westinghouse Electric & Mfg. Co., East Pittsburgh, Pa.
MECHANIC—EXPERT ON GAS CARS. AT once; none but experts need apply. Phone 2515, 8675. Hollywood Garage Co., 5626 Broadway.
MILLWRIGHT—UNION MAN. 4023 WENTworth-av. Wright-Neil Co.
MOLDERS—STEEL. "LAVE TOWN" take places of men on strike; transportation furnished; highest wages; state fully qualifications and experience; phone number. Address Y 456, Tribune.
NAILER—THOROUGHLY EXPERIENCED in nailing cars on packing car. M. R. DONNELLEY & SONS CO., 731 Plymouth-pl.
PAINTER — EXPERIENCED, THOROUGHLY FAMILIAR WITH GRAINING OF IRON AND STEEL; MUST BE HIGH GRADE AND RELIABLE; WILLING TO WORK FACTORY AT LARGE INDIANA TOWN; WRITE FULLY STATING EXPERIENCE IN GRAINING PAST EMPLOYERS AND WAGES WANTED. ADDRESS S A 396, TRIBUNE.
PAPER JOGGER—ON LABEL WORK. APply Corn Products Refining Co., 63d-st. and Archer-av., Argo, Ill.
PAPER CUTTER—EXPERIENCED, 4TH Floor, 621 Plymouth-ct., D. F. KELLER & CO.
PIANO POLISHER—STRAUBE PIANO CO., Hammond, Ind.
PLANER AND BORING MILL MEN—FIRST class, on town 100 miles from Chicago; steady work; married men preferred; state age, name of last employer and wages expected. Address S A 2, Tribune.
PLUMBER—UNION. BARRETT HARDWARE CO., Joliet, Ill.

PRESSMAN — CYLINDER; THOROUGHly experienced on best grade of halftone and color work; highest wages; nonunion. Apply at once. E. M. DONNELLEY & SONS CO., 731 Plymouth-ct.

PRESSMAN—EXPERIENCED ON HARRIS S.-I and Gordon presses; good position right party. Apply Corn Products Refining Co., 63d and Archer-av., Argo, Ill.
PRESSMAN—TO FEED 1 COLT, UNDER AND Gordon presses, cut stock and do general work about a country print shop. Address F X 42, Tribune.
PRESSMAN-JOB; TO MAKE READY AND feed. W. M. Welch Mfg. Co., 1516 Orleans-st., near North-av.
PRINTERS OR PRESSMEN—TO LEARN printing estimating and salesmanship; well paying positions. Address C 316, Tribune.
REPAIREMEN—GENERAL MACHINERY, in wholesale house. Address, stating salary and references, A 379 Tribune.
SHEARERS—ON PAPER. APPLY 205 Heyworth Bldg., 27 E. Madison.
SHOW CARD WRITERS—EXPERIENCED. Call Seeley 904. W. F. WILLIAMSON CO., 33d-st. and Ashland-av.
SUPERINTENDENT—COMPANY, NORTHern Ohio, manufacturing high class machine work; must have high mechanical engineering education which has been and is being successfully handled by men with these qualifications. Call between 8 and 9 a. m. or 4 and 5 p. m., Room 420 Harvester Bldg., and ask for Mr. Flint.
TANK—HIGH GRADE, TO SELL TERRItory for low priced, fast selling farm implement; unlimited salary for professional salesman. Address J. T. SHELDON, Janesville, Wis.
MEN—CLEAN CUT, RELIABLE, NEAT appearing to call on monthly premium accident and health insurance. Commission only. C. D. PEIXOTTO & CO., 1127 Harvey Bldg., 11 E. Jackson-blvd. (CHICAGO SUBURB).
ENGINEER—MIDDLE AGED MAN FOR night engineer. Apply 720 N. Hlasted-st.
FEEDERS—FOR GORDON AND UNIVERsal presses. TAPPELL, LOOMIS & CO., 117 Indiana-st.
FEEDER—FOR GORDON PRESS. W. M. WELCH MFG. CO., 1816 Orleans-st. ad. North-av.

WANTED—A1 TESTER, TOP fitter, chassis and final assembler and trimmer. Apply in person, ELGIN MOTOR CAR CORPORATION, Argo, Cook Co., Ill., 61ST AND ARCHER.

WANTED—RELIEF BY REG. PH. Address Y 622, Tribune.

Pharmacists.

DRUG CLERK—FULL, REGISTERED, German speaking, N. Side; good salary; must be active and a salesman. Address P J 177, Tribune.
DRUG CLERK — REGISTERED; SHORT hours. Steady. State references, salary. Address C 77, Tribune.

Salesmen. Solicitors, Etc.

BOND SALESMAN—STATE EXPERIENCE, if any, as salesman of investments or commodities; also whether salary or commission basis is desired, and if you prefer operate locally or in adjoining states. Address T M 420, Tribune.
BOOK SALESMEN — ATTENTION. OUR great sales achievement, Limit Limited Edition Harvard Classics, Dr. Eliot's Five Foot Shelf of Education. Introductory price. Genuine inquiry and investigation is all we ask for one. P. F. COLLIER & SON, 632 Webster Bldg.
CAN YOU WRITE ACCIDENT INSURance? If so, write us; liberal policies and commissions. Prudential Casualty Co., Indianapolis.

CITY SALESMAN
ON
LESLIE'S WEEKLY.

Our demonstrators will show you how to earn from $25 to $40 per day. Call 9 to 10 only. Room 1122, 608 S. Dearborn-st.

LOOSE LEAF SALESMAN.

Thoroughly experienced and capable man to sell dealers; must be familiar with middle west and eastern territory; an exceptionally attractive proposition, with good pay to right man; applications will be held strictly confidential; state experience and refs. in detail. Address O C 434, Tribune.
MAN—YOUNG, OF HIGH CLASS AND good personality, who can close contracts in a straightforward manner; opportunity is offered to connect with a live wire proposition which has been and is being successfully handled by men with these qualifications. Call between 8 and 9 a. m. or 4 and 5 p. m., Room 420 Harvester Bldg., and ask for Mr. Flint.
MEN—HIGH GRADE, TO SELL TERRItory for low priced, fast selling farm implement; unlimited salary for professional salesman. Address J. T. SHELDON, Janesville, Wis.
MEN—CLEAN CUT, RELIABLE, NEAT appearing to call on monthly premium accident and health insurance. Commission only. C. D. PEIXOTTO & CO., 1127 Harvey Bldg., 11 E. Jackson-blvd.
MEN—TWO, 22 TO 26, TO TRAVEL WITH manager; opportunity for men of character with large manufacturer. 3415 W. 19th-st., Salesmanager.
MEN AND WOMEN—TO SELL CALEY-ADAM'S CANDY IN EVERY NIGHT. CALL 704 QUINCY-ST.

WANTED—MALE HELP.
Salesmen, Solicitors, Etc.

MEN OF CHARACTER AND ABILITY.

Every day 266 people move into Detroit. 1,360 arrive every week. 1,920 each month. Detroit is growing faster than any other city in the United States. The net increase in population last year was 96,502. More than 2,585 autos per day leave Detroit to be opened up for those people every year.
The H. A. Jones Real Estate Co. conducts by far the largest general brokerage and subdivision business in Detroit.
So great is the growth of Detroit in population and wealth, and so active is the real estate market, that we are unable to obtain competent salesmen as fast as opportunities for them develop.
Nearly every one of our salesmen has been in some other business before joining this company. All of them have been successful. One is a bookkeeper; another a clerk in a supply house, one an insurance man, two were newspaper men, one was a chemical engineer, one a photographer—our salesmen represent nearly every occupation there is.
Every one of them who is studying his work and applying the principles he is taught is making several times as much money as he ever did before.
We need more salesmen.
We want men of ability and good standing, regardless of their occupation before, and who want to establish themselves with an active, aggressive firm permanently.
Previous experience in the real estate business is unnecessary. We have opportunities for both men familiar with real estate and for men who have done well in other lines of business. Our educational methods enable any man who has it in him all to make good, to succeed in this office in a larger measure than in any other place we know.
If you have read any of the descriptions published recently of the H. A. Jones Training Course for Salesmen you will appreciate the value of this educational work.
Pleasant work and congenial surroundings, close co-operative methods developed to a point unknown in any other institutions of which we have heard, and the possibilities for profit in Detroit's phenomenal growth and prosperity—these and many other considerations make this a distinctly unparalleled opportunity for the man who can make our opportunities his own.
We should like to correspond with any one to whom this prospect appeals and explain to him the methods we employ, the possibilities and opportunities available, and to show exactly what each man in our organization—not just a few exceptional ones, but all of them—is doing.
H. A. Jones Real Estate Co.,
70 Washington-blvd., Detroit

MEN—NEAT-APPEARING, 25 TO 35, TO travel and sell under the instruction of a manager; experience unnecessary; we teach you salesmanship. A splendid chance to see the world, make some money, and learn the business. Salary or commission and drawing accounts for expenses. 4th floor, 509 S. Wabash-av. Ask for MR. RUMMITT.
MEN—WANTED, HIGH CLASS GENTLEmen to represent a high class subdivision property to be placed on the market by a high class concern. Only ambitious hustlers wanted. A big money making proposition for good men. Address T N 129, Tribune.
MICHIGAN MANUFACTURER OF STAPLE line wants services of man of broad experience and a live wire to take charge of sales department and advertising; state age, full experience, and where last employed; also salary in first letter. Address H A 1, Tribune.
PRODUCERS—TO JOIN LIVE SALES force for new subdivision adjoining 320 acres paved and operating; 2 cars on ground floor; five leads furnished; unlimited opportunity. 17 N. La Salle-st., Room 420.
REPRESENTATIVES — HIGH CLASS, TO assist in raising money for a meritorious proposition; honesty, integrity, truthfulness, and wide acquaintance more essential than salesmanship ability or experience. Call at 512 Harris Trust Building.
SALESMEN—CLOAK AND SUIT, FOLLOWing territory, Kas., Neb., Mo., Okla., and southern Wis., Minn., and S. Dakota are still open for high class men with established trade to represent largest New York makers of sport coats and suits exclusively; attractive commission only. Address O F 215, Tribune.

SALESMAN—LOOSE LEAF.

Experienced man familiar with Chicago territory, to sell consumers; must be thoroughly experienced and capable; an unusual opportunity to connect with a responsible house with large earning possibilities; state experience in detail; all replies confidential. Address O C 433, Tribune.
SALESMAN—A MAN OF GOOD BUSINESS hustle to represent us in Illinois and Wisconsin in the sale of common stock in a Half Million Dollar Lumber Company of Jacksonville, Fla. Only a few shares are offering. This is the best stock issue we ever handled and should be a rapid seller. Commission basis 20 per cent. THE NATIONAL SECURITIES CO., Atlantic Bank Bldg., Jacksonville, Fla.

SALESMEN
Who speak foreign languages, to sell lots in West Side subdivision now being opened. Must be neat in appearance. Liberal proposition furnished to get prospects. Address T M 208, Tribune.
SALESMAN—A PROSPEROUS YEAR IS assured for the salesman who will join our forces; one who is a proven success by past record; unusual opportunity for man of this kind in the city, offering splendid possibilities for the right man; city work, no traveling. Address T N 187, Tribune.
SALESMEN — THREE NEAT, EDUCATED young men about 25 years old to call in business houses. Experience unnecessary; $20 weekly to producers. Call 8:30 a. m., room 632 Webster Building. Ask for Sales Manager.
SALESMAN—OLD WELL KNOWN PRINTing concern wants young man, one experienced in soliciting preferred, to sell direct advertising; permanent territory surrounding city; pay in keeping with ability. Address S A 540,

WANTED—FEMALE HELP.
Stores and Offices.

GIRLS.

GENERAL OFFICE WORK.

We can place a few girls in several of our offices doing general clerical work.

APPLY AT ONCE.

MONTGOMERY WARD & CO
Chicago-av. and Larrabee-st.

GIRLS 4 FOR GENERAL OFFICE WORK; no experience necessary. 971 N. Sangamon-st.—J. P. Smith Shoe Co.

GLOVE AND LEATHER goods buyer; experienced young woman to buy for and manage these departments; must have first class references and buying experience. If writing give full detailed information in first letter.
L. KLEIN,
Halsted, 14th, and Liberty.

LADY—YOUNG, WHO CAN TAKE CHARGE OF OUR SMALL OFFICE; MUST BE INTELLIGENT, BRIGHT AND ALERT; MUST BE ABLE TO FIGURE INVOICES; EXPERIENCED AND ABLE TO MEET THE PUBLIC AND INTELLIGENTLY TAKE TELEPHONE ORDERS; POSITIVELY MUST BE REFINED AND MORAL; POSITION VERY DESIRABLE AND PERMANENT; $417 YOU MUST QUALIFY; GOOD PLACE TO WORK—8 MINUTES FROM LOOP; SALARY $14.00 TO START. BOYER CHEMICAL LABORATORY CO., 18 EAST KINZIE-ST., NEAR STATE-ST.

LADIES—YOUNG, FOR LEDGER WORK; MUST HAVE GOOD EDUCATION, INTELLIGENT AND INDUSTRIOUS; GOOD FUTURE FOR PERSONS CAPABLE OF DEVELOPMENT; REPLY GIVING AGE, EXPERIENCE AND OTHER DETAILS. ADDRESS S A 382, TRIBUNE.

LADY—TO INSPECT CORRESPONDENCE in mail order dept with installment mail order experience. Apply in writing, stating age and experience. L. Fish Furn. Co., M. C. Dept. 1936 Wabash-av.

LADY—YOUNG, AS ASSISTANT TO CASHier and bookkeeper, by loop music house; state qualifications. Address T D 226, Tribune.

LADY—YOUNG, BRIGHT, NEAT APPEARing, for filing; experience desired; salary $10. Consolidated Engineering Co., 325 W. 28th-pl.

LADY—YOUNG, WHO CAN OPERATE typewriter, general office work; wages $8. Atlas Auto Supply Co., 636 W. Austin-av.

LEDGER CLERK—DESIRABLE OPENING for an intelligent young woman who is a good writer and accountant at figures; employment first open all day.
SEARS, ROEBUCK & CO.

MULTIGRAPH OPERATOR — EXPERIenced. BUCKLEY, DEMENT & CO., 605 S. CLARK-ST.

RECEPTION ROOM LADY—PHOTOGRAphic studio; none but experienced and with exceptional sales ability need apply. 610 Steven-Sidle, 10:30-12:30.

SALESLADIES, TRIMMERS, AND APprentices—Highest salaries paid. 1280 Milwaukee-av.

SALESLADIES—EXPERIENCED. APPLY TATAR'S CORSET SHOP, 6434 S. Halsted-st.

SALESLADY—EXP. IN CANDY STORE; good position; no night or Sunday work. Woods Candies, 812 S. Michigan-av.

SHOE SALESPEOPLE

For our women's and children's shoe sections; good salary and permanent work for those who make good records. Apply for immediate employment, superintendents' office, 9th floor.
MARSHALL FIELD & CO.,
RETAIL.

STENOGRAPHER—ADVERTISING AGENcy wants experienced stenographer, quick and accurate at taking and transcribing notes; good at spelling and punctuation. State age, experience, salary, and when can start. Address Y 359, Tribune.

STENOGRAPHER—EXPERIENCED, WILLing, and young lady for desirable and permanent position in pleasant office. State age, education, experience, salary wanted. Address S A 329, Tribune.

STENOGRAPHER AND BOOKKEEPER
Experienced; permanent position; quiet part of city. Call or address Nature Cure Publishing Co., 1 Ashland-blvd.

STENOGRAPHER CAPABLE YOUNG lady; L. C. Smith machine; $12 per wk. to start. National Electric Controller Co., 154 Willing-st.

STENO. AND OFFICE HELPER—PERMAnent; well educated; salary and advancement, according to ability. Apply Rm. 1203 Lake Side.

STENOGRAPHER—YOUNG LADY, ABLE to paragraph and punctuate correctly; Royal machine; clean North Side factory office; salary $12. Hedman Mfg. Co., 222 W. Erie-st.

STENOGRAPHER—PREFER YOUNG LADY with tailor to trade experience. Apply after 9 a. m.
MEYER & CO., 831 W. Adams-st.

STENOGRAPHER—16-17 YEARS OLD, BEginner or short experience; moderate salary to start, rapid advancement; good position, small office, S. Side. Address C 327, Tribune.

STENOGRAPHER—YOUNG LADY; MUST be competent and have some experience in genl. office work; permanent position. Von Lengerke & Antoine, 120 S. Wabash-av.

STENOGRAPHER—WITH ABILITY TO keep books for high grade merchant tailoring business; state experience, age, and salary expected. Address T A 342, Tribune.

STENOGRAPHER—MUST BE ABLE TO DO clerical work; state fully experience and salary desired. Address T M 393, Tribune.

STENOGRAPHER—DIRECT; MUST UNDERstand collections; time payment house, North Side. Address S A 406, Tribune.

STENOGRAPHER — COMPETENT; MUST be bright and neat. Call 380 E. Grand-av., 4th floor.

STENOGRAPHER — PUBLIC; SPACE AND MACHINE FREE. 800 Advertising Bldg.

STOCK GIRLS — EXPERIenced in coats, suits, and dresses; good pay; steady place, with opportunity for advancement.
THE LEISER CO.,
824 S. Michigan.

SWITCHBOARD OPERATOR—FOR SMALL board. BENJAMIN MOORE CO., 415 N. Green-st.

TELEPHONE OPERATOR—FOR PRIVATE switchboard; one with experience in wholesale tailoring house preferred. Address T M 438, Tribune.

TYPISTS.

EXPERIENCED LADY TYPISTS; PERMANENT POSITION WITH GOOD CHANCE FOR ADVANCEMENT. ED. V. PRICE & CO., 319 W. VAN BUREN.

TYPIST—YOUNG LADY WHO DESIRES permanent position in exceptionally pleasant office on South Side (not downtown). If you desire to operate the latest style dictaphone and pay good salary while learning; experienced typist can have excellent position in office. Address T D 208, Tribune.

TYPISTS—YOUNG LADIES, IN PLEASANT office, for circular work and addressing envelopes on the Underwood machine; will pay $7 or $8 per week to start and more after you become accustomed to the work. Address T E 416, Tribune.

TYPIST—SPLENDID OPPORTUNITY FOR young lady with some high school education. We offer rapid advancement to the right person. Apply 1000 Kesner Bldg., 5 N. Wabash-av.

TYPIST—EXPERIENCED, OLIVER; MUST be neat and accurate. Apply John A. Smyth Furniture Store, 708 W. Madison-st.

TYPIST AND OFFICE ASSISTANT—Bright girl, high school or business college graduate preferred; experience unnecessary. Address T M 212, Tribune.

TYPIST—WITH KNOWLEDGE BOOKkeeping; must have memory; small office; full particulars; salary wanted. Address C 359, Tribune.

TYPIST — EXPERIENCED, LIVING ON North Side preferred; permanent position with pleasant surroundings. Apply American School of Correspondence, 58th and Drexel-av.

TYPIST—YOUNG LADY, SOUTH SIDE preferred; permanent position; state age, experience, and salary. Address T D 214, Tribune.

TYPIST—YOUNG LADY; PHONE EXPErience preferred; must be good at figures; state past experience and salary expected. Address T F 82, Tribune.

TYPIST FOR TEMPORARY POSITION, about three months tabulating work; must be fast and accurate; give phone number if possible. Address T P 36, Tribune.

TYPIST—MULTIGRAPH. W. WOOD MFG. CO., 1516 Ortegon-st., near North-av.

TYPIST—EXPERIENCED, FOR ADDRESSing machine. EVANS & KELLY, 836 W. Lake-st.

WANTED—FEMALE HELP.
Stores and Offices.

WANTED.

YOUNG WOMEN SEEKING EMPLOYMENT.

OPERATORS WANTED.

Rapid growth of business necessitates employment of a larger force of young women operators at telephone offices, thus offering opportunities of immediate employment.

STUDENTS PAID WHILE LEARNING.

FREQUENT SALARY ADVANCES.

EXCEPTIONAL OPPORTUNITIES FOR THOSE WHO SHOW MARKED ABILITY.

LUNCHEON PROVIDED FREE OF EXPENSE TO ALL STUDENTS AND OPERATORS.

PAYMENTS WHILE ILL, AND LIFE INSURANCE AT STATED PERIOD OF SERVICE.

The pleasant surroundings, ideal working conditions, attractive luncheon and rest rooms make an operator's position highly desirable.

Young women over 16 years of age apply at any of our offices, or at Room 1, 111 North Franklin-st.

CHICAGO TELEPHONE CO.

WOMEN — 3, YOUNG, 17 OR 18 YRS. OF age; good handwriting only qualification necessary. Those who are willing to start at $5 a week in salary and earn their advancement will find their opportunity here. Address S A 365, Tribune.

WOMEN—YOUNG, 8TH GRADE OR HIGH school graduates preferred, as cashiers; permanent positions and splendid opportunities for advancement. Apply 14th floor, MANDEL BROTHERS, 1 N. State-st.

WOMAN—YOUNG, FIRST CLASS STENOGraphic; general office work; knowledge of German preferable; $10. 218 W. Ohio-st.

YOUNG LADY—BRIGHT OFFICE ASSISTant; must be good writer, quick at figures, have high school education, and have knowledge of bookkeeping. Address S A 361, Tribune.

Household and Domestic.

CHAMBERMAIDS — $25 MONTH, ROOM and board; hours 8 to 4. Hotel Grasmere, 4262 Sheridan-rd.

COLORED WOMAN—GENERAL HOUSEwork; no chamber work; family of 6. Phone Maywood 232.

COOK—FIRST CLASS IN FAMILY OF 3 where man cooks; must be excellent cook; ref. required; $9. Address T E 426, Tribune.

COOK—GOOD; LIGHT HOUSEWORK; NO washing or ironing; good home and good wages. 4930 Grand-blvd., 3d. Drexel 4746.

COOK AND GENERAL HOUSEWORK GIRL —878 N. Clark-st., Apt. 2. Call between 12 and 2; refs.

COOK—1ST CLASS, TO LEAVE CITY; ref. required. Call Room F 8 Congress Hotel.

COOK—GOOD PLAIN; WAGES $9; EXPERienced; refs. 1449 Astor-st.

COOK—FOR SMALL COUNTRY HOTEL; $8 per week. Address S A 392, Tribune.

GENERAL HOUSEMAID—GERMAN PREferred; must have good references, willing to assist in care of 3 year old child; good wages; good home. Call two adults and child. Phone 612 Wilmette, or call Thursday, 1016 Ashland-av., Wilmette, Ill.

GENERAL HOUSEMAID — APPLY MORNings. 643 Deming-pl.

GIRL—EXPERIENCED, GENERAL; MUST be good cook; also second maid, willing assist 4 year child; or nurse to assist with upstairs work and mending. Call 211 Clinton-av., Oak Park. Phone Oak Park 5051.

GIRL—GERMAN, GENERAL HOUSEWORK; family of 2 adults and child; wages $9 per wk.; must be excellent cook. Phone between 9 and 10 a. m., Hyde Park 3471.

GIRL — FOR GENERAL HOUSEWORK; plain cooking and laundry work; go home nights; good wages; small family. 6109 St. Lawrence-av. Normal 4887.

GIRL—FOR GENERAL HOUSEWORK; family of 2, 4 room flat; South Side, close in; home night; $6. Phone Blackstone 1728.

GIRL — COMPETENT, FOR GENERAL housework. Apply Thurs., 1357 Hyde Park-blvd., 2d.

GIRL—WHITE, GEN. HOUSEWK.; MUST be good cook; no washing; good home. Tel. Rogers Park 1100. 1501 Greenleaf-av.

GIRL—GENERAL; SMALL FAMILY; NO. Side; no washing; $8. Apply E. KELLY, 3 S. Racine-av.

GIRL—EXPERIENCED GENERAL HOUSEwork; good wages; no laundry; colored help kept; references. 1537 E. 60th-st., apt. 4.

GIRL—FOR GENERAL HOUSEWORK; must be able to cook; references. 5044 Drexel-blvd., 2d.

GIRL—GOOD, WHITE, GENERAL HOUSEwork, small family; good wages; no washing; refs. 4719 Michigan-av., 3d. Ken. 2950.

GIRL—EXPERIENCED GENERAL HOUSEwork, small family; good wages; no laundry; city work. 5060 Lake-av.

GIRL—GENERAL HOUSEWORK, WITH laundry; references. 810 Reba-pl. Evanston 2066.

GIRL—YOUNG, TO ASSIST GENERAL housework; 5 room apt. 1511 Hollywood-av. Edgewater 9467.

GIRL—GENERAL HELPER FOR KITCHEN work. Phone Oakland 1682. 260 E. Garfield-blvd.

GIRL—GENERAL HOUSEWORK. KINDLY call between 10 and 12 Thursday or Friday, Room 812 Monadnock Block.

GIRL—FOR GENERAL HOUSEWORK; four in family. 3d apt., 458 Belmont-av. Telephone Graceland 572.

GIRL—EXPERIENCED, FOR GENERAL housework; must be good cook; no washing. 806 So. East-av., Oak Park.

GIRL—FOR GENERAL HOUSEWORK; NO washing; references. Good wages. 6617 Bennett-av.

GIRL—YOUNG, NURSE; CHILD; GOOD home; small family. Superior 4096.

GIRL — FOR GENERAL HOUSEWORK; ref. 6219 Woodlawn; 1st. Mid. 1934.

GIRL—GENRL. HSWK.; GERMAN PREF. Call after 5 p. m. 4116 N. Ashland-av.

GIRL—GENERAL HOUSEWORK; NO WASHing; best ref. 612 Stratford-pl., 2d apt.

GIRL—GENERAL HOUSEWORK. CALL 433 Roslyn-pl.

GIRL—TO ASSIST LIGHT HOUSEWORK; go home nights pref. 4049 Sheridan-rd.

GIRLS—FOR PACKING AND LABELING coffee, teas, etc. 66 E. South Water-st.

GIRL—GEN. HOUSEWORK; NO LAUNdry; $7. 4811 Winchester. Beverly 1962.

GIRL FOR GENERAL HOUSEWORK. 4534 W. Monroe, 1st flat. Austin 26-119.

GIRL—COMPETENT, GEN'L HSWK.; $7. Midway 5346. 7017 Jeffery-av., 2d.

GIRL—GERMAN OR BOHEMIAN, GENeral hswk. 6128 Michigan-av., 2d.

GIRL—FOR GENERAL HOUSEWORK; Catholic preferred. 1501 N. Rockwell, 2d flat.

GIRL — GENERAL HOUSEWORK; GOOD wages; no washing. 5488 Harper-av., 1st.

GIRL—GENERAL HOUSEWORK; 3 IN FAM. 4012 Michigan-av., 2d.

GOVERNESS—FAMILY LIVING 150 MILES from Chicago wish a German governess, speaking little English, for boy 5 years old. Address Mrs. Hallgarten, Lake Forest, Ill.

HOUSEKEEPER—YOUNG WOMAN OF good education to look after small home; state age and full particulars. Address S A 338, Tribune.

HOUSEWORK — GIRL EXPERIENCED for general housework; no washing; refs. Call mornings. 440 Barry-av.

HOUSEKEEPER—MIDDLE AGED WOMAN, age, experience, and salary. Address O F 218, Tribune.

HOUSEKEEPER — WIDOWER; FARM home; ref. Address S A 397, Tribune.

HELP—NEAT, WIDOWER; ONE SMALL child; references. Address C 60, Tribune.

HOUSE GIRL—RELIABLE; SMALL FAMily. 7053 S. Shore-dr. Phone Bay. 1732.

LAUNDRESS — EXPERIENCED, WITH refs.; Mon. and Tues. 306 S. East-av., Oak Park.

MAID—WHITE, FOR GENERAL HOUSEwork; references required. Wednesday, 818 Maple-av., Evanston.

MAID—SECOND; $5. 956 SUNNYSIDE-AV., 1st apt. Graceland 5388.

WANTED—FEMALE HELP.
Household and Domestic.

MAIDS WANTED.

Apply Housekeeper's office, Congress Hotel.

MAID—FOR GENERAL HOUSEWORK, EXperienced, in family of 3; will pay good wages. Phone South Chicago 330.

MAID FOR HOUSEWORK, SMALL FAMily, modern bungalow; good wages. Phon Wilmette 718, 415 Gregory-av.

MAID—COMPETENT, EXPERIENCED, FOR general work; American family; 3 adults. 4827 Oakenwald-av.

MAID—WHITE, GENERAL HOUSEWORK; 4 adults; good home. 4727 Forrestville-av., 2d apt. Drexel 1989.

MAID—FOR 2 SCHOOL CHILDREN; MUST new well. Grace. 6714.

MAID—GENERAL HSWK.; GOOD COOK; family 3 adults. 5241 Cornell-av., 2d.

MAID — TO COOK AND ASSIST IN OTHER housework. 643 Deming-pl.

MARRIED COUPLE OR TWO SISTERS—Private family; wages $10 and $8; must have stability and A1 reference; excellent opportunity for good help. F. E. FRENCH, care J. V. Farwell Co., cor. Monroe and Market-sts.

MARRIED COUPLE—FOR HOUSEWORK; must be experienced. Call Wednesday at 226 W. Madison-st., Room 885.

NURSE — REFINED GERMAN, AS MOTHer's helper to baby and 3 girls, 5 and 7 yrs.; $40 a month; references. K. EITEL, 526 Roscoe. Wellington 3754.

NURSE—GERMAN, FOR 3 LITTLE GIRLS, 4 and 8 years, and assist with light housework; good references. 5125 Greenwood-av., 2d apt. Midway 2171.

NURSE—GIRL, YOUNG, EXPERIENCED, as nurse for 8 year old child; references. Midway 6094.

NURSE GIRL—WHITE, FOR CHILD 1 YR. old; willing to assist with housework. Wentworth 3215.

SECOND MAID — EXPERIENCED, FOR 1 month. Tel. Superior 123.

WHITE GIRL OR WOMAN — LIVING within walking distance of 1811 E. 72d-st. to assist with housework during day; pleasant position for right party. Address NELSON, 1811 E. 72d-pl.

WOMAN—WHITE, EXPERIENCED, GENeral housework. 634 E. 51st-st., 2d.

Saleswomen. Solicitors, Etc.

SALESLADIES—

Women have proven to our satisfaction that they can sell real estate. If you are ambitious to earn money and be successful, we will guarantee that you can earn at least $25 per week to start with and upward to $200, if you will take advantage of the expert instruction and assistance which we offer. Must be neat-appearing and of ordinary intelligence. Experience positively unnecessary. Address T N124, Tribune.

SALESWOMEN—WIDE AWAKE, TO REPresent Nu-bone Corset Co. in Chicago; an opportunity to establish a business of your own; our 3 wire stay appeals to every lady; not sold in stores. For particulars call Room 400 North American Bldg.

Wanted—College Woman

or teacher past 27 years of age, of pleasant manner, who has had social experience and who is accustomed to meeting club women. To represent one of Chicago's leading business houses. Traveling position open. Telephone for appointment. Mrs. L. L. Miller, Hotel La Salle.

WOMAN—YOUNG, BRIGHT, WITH EXP. in selling magazine subs. or books preferred; fine position for right party. E. W. Herbst, 30 N. La Salle-st., R. 487.

Professions and Trades.

ARTISTS—JAPANESE GIRLS TO DECORate lamps. EAGLE WOOD TURNING CO., 338 S. Clinton-st.

BINDERY GIRLS—THOROUGHLY EXPErienced and competent, inserting, tipping, gathering, and folding. Steady work. Apply at once. R. R. DONNELLEY & SONS CO., 731 Plymouth-ct.

BINDERY GIRLS—EXPERIENCED. ROGERS & CO., 20th and Calumet-av.

CHIROPODIST AND MANICURIST—FIRST class; good wages. Address B 381, Tribune.

DRAPERS — EXPERIENCED on dresses. Good salary; steady work. Apply at once.
NAT RIBBACK CO.,
237 S. Market-st., 4th floor.

EXPERIENCED POWER sewing machine operator, spoolers; also girls 15 years and over to learn; good pay, steady work.
PHOENIX TRIMMING CO.,
2008 N. RACINE.

GIRLS.

LIGHT MANUFACTURING.

Montgomery Ward & Co. can use a few girls over 20 years of age for light manufacturing work, packing, labeling, etc.

APPLY AT ONCE.

MONTGOMERY WARD & CO.
Chicago-av. and Larrabee-st.

GIRLS.

PERMANENT POSITIONS ON SHOP AND INSPECTION WORK.

Good operators are averaging from $10 to $15 and more per week.

EXPERIENCE NOT NECESSARY.

Short hours. Half day Saturday.

Take Douglas Park Elevated or any surface line, transferring to Ogden-av., 22d-st., or 48th-av. cars.

Employment Office, 48th-av. and 24th-st.
Western Electric Co., Incor

GIRLS—DRAW MONEY WHILE LEARNING TRADE.

Glove Knitting.

Girls, experienced or inexperienced.

Steady employment.

Daylight, sanitary working quarters.

FRIEDLANDER-BRADY KNITTING MILLS,
511 S. Green-st.

GIRLS—STARTING RATES, $7.50 per week; over 16 years, to work on small Mazda lamps; no experience necessary. Hours, 7:30 to 5. Ill. Miniature Lamp Div., 501 S. Jefferson, 4th floor.

GIRLS—TO LEARN BINDERY TRADE; must be 16 years of age or older; $7 a week while learning, with promise of quick increase. Apply at once, 731 Plymouth-ct., near Polk-st. R. R. DONNELLEY & SONS CO.

GIRL—ON HAND TAILORED buttonholes. See Miss Schetler, 4th floor, 616 S. Michigan.

GIRLS—BINDERY; EXPERIENCED TABLE girls for loose leaf work; also girl to run numbering machine and girls over 16 to learn bindery trade. Tallman, Robbins Co., 814 W. Superior.

GIRLS—BINDERY, EXPERIENCED, FOLDers, inserters, gatherers, and stitchers; also girls of 16 or over to learn; steady employment with good pay. Rogers & Hall Co., Polk and La Salle-sts.

GIRLS—FOR WORK IN CANDY FACTORY. Experience not necessary. Reasonable wages offered. Shutter Candy Co., 1319-21 W. Lake-st.

GIRL—TO LEARN OPERATING WAISTS ON POWER MACHINES; PAID WHILE LEARNING. $8 PER WEEK. 134 S. MARKET-ST., 5TH FLOOR.

GIRLS—TO WORK IN BINDERY. APPLY 8th Floor, 1222 S. Wabash-av. Magill-Weinsheimer Co.

GIRLS—TO WORK IN BINDERY. APPLY 7th floor, 1222 S. Wabash-av. MAGILL-WEINSHEIMER CO.

GIRLS—FOR BINDERY WORK; EXPERIence not necessary. Ackermann-Quigley Printing Co., 723 Sherman-st.

GIRL — COMPETENT, FOR GENERAL housework; ref. MRS. GRAUMAN, 5467 Ellis-av. Hyde Park 3002.

GIRLS—STRONG, FOR FACTORY WORK. Chicago Curled Hair Co., 2501 S. Paulina.

GIRLS—FOR LIGHT FACTORY WORK. 1053 S. Wabash-av.

GORDON FEEDER—48 HOURS A WEEK. All you want. GEO. P. McKERNAN & CO., 680 S. Green-st.

HEAD WAITRESS—THOROUGHLY EXP. Apply Dutler, 31 W. Adams.

WANTED—FEMALE HELP.
Professions and Trades.

HELP—IN ALL DEPARTMENTS OF EXclusive dressmaking shop in Loop. Write giving name, address, age, experience, reference, salary expected, etc. Address S A 60, Tribune.

HELP—EXPERIENCED, BY DRESSMAKer. GOLDSTEIN, 3401 Douglas-blvd.

HOTEL HELP.

In Southwestern States, respectable young women as waitresses, maids, etc., with or without experience. Fare furnished to destination. FRED. HARVEY, 18th-st. and Wentworth-av.

LADY—YOUNG, EXPERIENCED TO TAKE charge of trimming room and give out work to tailors in cloak factory; good salary to right party. Apply CORN, LAER & BERMAN, 173 W. Adams-st.

MAKERS AND COPYISTS—ON HAND made hats, experienced, can make from $12 to $15 per wk. at The Standard Millinery Co., 163 N. Wabash-av.

MANICURIST — 1ST CLASS. FEDERAL BARBER SHOP, 29 W. Adams-st.

MARKER AND SORTER—EXPERIENCED, in our laundry. Salary $35 per month, room and board. Apply Hotel Del Prado, 66th-st. and Blackstone-av.

MAKERS—EXPERIENCED
ON PATTERN HATS
FOR DESIGNING ROOM.
MISS AYRES,
SECOND FLOOR
CHICAGO MERCANTILE COMPANY.
159 N. MICHIGAN-AV.

MAKERS, COPYISTS, AND TRIMMERS—On Hy class hats; come prepared for work. Hyland Bros. Co., 24 E. Randolph-st.

MILLINERY WORKERS,

TRIMMERS,

MAKERS,

COPYISTS,

ON

WEEK OR PIECE WORK.

ALSO EXPERIENCED INSPECTOR.

WE GIVE LONGEST SEASON AND BEST PAY IN CITY.
DAYLIGHT WORKROOMS.

MR. BRYDON,
CHICAGO MERCANTILE CO.
159 N. Michigan-av.

MILLINERS,

TRIMMERS,

MAKERS,

COPYISTS,

STRAW OPERATORS,

FRAME MAKERS,

D. B. FISK & CO.,

225 North Wabash-av.

MILLINERY WORKERS,
COPYISTS,
MAKERS,
SEASON TO JULY OR AUGUST.
CHICAGO STRAW WORKS,
12 N. MICHIGAN-AV.,
7TH FLOOR.

MILLINERY MAKERS — COMPETENT; MUST HAVE HAD GOOD CITY EXPERIENCE ON FINE CLASS OF WORK AND BE ABLE TO MAKE FRAMES AND COPY MODELS. APPLY 9TH FLOOR, SUPERINTENDENT'S OFFICE.
MARSHALL FIELD & CO., RETAIL.

MILLINERY MAKERS—EXPERIENCED. GAGE BROTHERS AND COMPANY, 6th floor.

18 South Michigan-av.

MILLINERY MAKERS AND APPRENtices—1126 E. 43d-st.

WANTED—FEMALE HELP.
Professions and Trades.

WAITRESSES—SHORT HOUR; NO SUNday work for serving luncheons. at SPOEHR'S, 17 S. Dearborn-st.

WAITRESS—APPLY DAILY AFTER 3 a. m. Woman's Athletic Club, 626 S. Michigan.

WANTED—200 GIRLS, 16 yrs. of age or over, to learn the bindery trade; $7 a week to start and a premium for quantity; all table work; no machinery; light, clean workrooms, supplied with washed air. Take Indiana-av. car to 21st-st. and walk 2 blocks east to lake, or Cottage Grove- av. car to 22d-st., walk one block east on 22d-st. to Calumet-av. and then north to 21st.
R/R. Donnelley & Sons Co.,
21st-st. and Calumet-av.

Miscellaneous.

WANTED.

YOUNG WOMEN

(between 16 and 23 years) for day and night positions.

Salaries while learning, $25 to $30 per month. Regular increases first and second years. Rating, $45 and $50 per month end of first year, $55 to $60 end of second year.

Higher salary, rapid advancement, for exceptional ability.

PAYMENT WHILE ILL.
LIFE INSURANCE.
VACATIONS WITH PAY.
APPLY TO ROOM 807,
CHIEF OPERATOR, Western Union, 111 W. Jackson-blvd.

OLD ESTABLISHED FIRM OFFERS Desirable Traveling Position

for the winter in southern states; old customers to interview; salary from start; position permanent, with advancement; open at once; acceptable applicant must have high school or college education.

TACT, FORCE, OPTIMISM MAIN QUALIFICATIONS.

Exceptional opportunity for woman who, through misfortune, finds it necessary to enter business world, as careful training will be given. No investment required.
A. J. MAIER, 58 E. Washington-st.

EDUCATED WOMEN.

A 28 year old reliable firm expects to have six openings the first of the year for well educated women between 25 and 32 years of age, who are free to travel. These positions will pay salary from the start and offer short hours, outdoor work, southern territory, good income and quick promotion. Teachers given preference; instruction free; no investment; references required. S. J. Gilmillian, 28 E. Washington-st., Chicago, Ill.

WOMEN—SEVERAL DESIRABLE TRAVELing positions immediately available for women of maturity, education, and unquestioned character. Income from start and rapid advancement to highly responsible positions assured to women willing to work and merit promotion to earn $1,800 to $2,500 year. JOHN A. HILL, Room 913, 100 N. Wabash-av.

TEACHERS—IF YOU ARE A NORMAL school or college trained woman with personality, force, and optimism, and are "not too proud" to work, we will pay you $1,500 to $2,500 per year; accept position with us in a high class traveling position in educational work. Call 9 to 12 or write W. H. DUNCAN, 104 S. Michigan-av., Room 1746.

LADIES—TO TRAVEL IN SOUTH FOR child welfare; experience unnecessary; we train you; must have education and personality; salary, $75 per month and commissions. A. D. DORSETT, 205 W. Monroe, 10th floor.

LADY—BRIGHT, MIDDLE AGED, FOR office interviewing and instructing; also one to assist in management of home; splendid opportunity for the right lady. Room 502, 36 W. Randolph-st.

WOMEN—FOR WORK OUTSIDE CHICAGO; a few women of good personality, lovers of best literature, with ability to present a work having an unprecedented record. MRS. IRISH, 548 Transportation Building.

WOMEN—SEVERAL OF GOOD EDUCATION, over 25, self-confident, able to use assembled knowledge and to direct the thought of others; good business opportunity outside of Chicago. Address M 34, Tribune.

WANTED—WE START BEGINNERS IN selling field at $70 a month; must make more after 3 mo. or discontinue; teachers preferred, over 25 yrs., or any educated woman. MR. WAGNER, 77 E. Monroe-st.

MARRIED COUPLE FOR HOUSE ON Grand-blvd.; man to attend furnace. Must have other work; woman for light hswk. Good cook; no washing; living rms. Oak. 5683.

MODELS—36 AND 16 SIZE LADIES' SUIT. 302 S. Market-st. WILKIN, COHN & MICHEL.

LADY—YOUNG, FRENCH OR ROUMANian, for Allied Bazaar. Call 1327 N. Dearborn, 2d apt., bet. 11 and 1. Sup. 6084.

WOMAN CARETAKER—FOR SMALL BOYS. Protestant, unincumbered, over 25; suburban institution. Address T M 253, Tribune.

Employment Agencies.

VISIT THE "A. R. B."
AND REGISTER FREE.

Openings at the American Railway Bureau today for:

Steno. and Secretary, to go South, $75. Steno. and Bkpr., $150-$90. 5 stenos., $15. Steno. (read German), $13-$15. Dictaphone operator, $55-$65. 10 typists, $8-$12. Comptometer operator, $12. Asst. bkkpr. and cashier, $55. 2 billing clerks, $10-$12. Typist writer, $12. Multigraph operator, $12. File and general office clerk, $8-$10.

Investigate this. Apply at
AMERICAN RAILWAY BUREAU,
(Chicago's Greatest Employment Bureau),
R. 1128 Lumber Exch., 11 S. La Salle-st.

STENOGRAPHERS, BOOKKEEPERS, CLERKS, ETC.

Steno.-Comptometer and Gen. Office, $18, excel. position; 2 Stenos., $15; 10 Stenos., $12-$15; Harvard Billing, $12; Addressograph Op., $12; 3 File Clks., $10-$12; Switchboard Op., $55, loop, excel. hours. Al firm; Switchboard and Typists, $11; Switchboard and Gen. Office, $9; 2 Gen. Office Girls, $9-$10; 5 Office Girls, no exp. necessary, $8. Regardless of your office experience call and see us. We can place you. We are having a number of calls every day. No charge unless actually placed.

NU-ART REGISTRATION BUREAU,
GLADER AGENCY,
Room 315 Women's Temple,
108 S. La Salle-st. Franklin 1914.

A HIGH GRADE AGENCY
FOR HIGH GRADE WOMEN.

The positions listed below are open this morning. If you feel qualified to fill any of them we will be pleased to have you call for an interview. Steno. and Bkpr., $20; 5 Stenos., $17-$18; Lead. Steno., salary depends; 6 Stenos., $15; 3 Bkprs., $15; 7 Typists, $8-$12; 16 Office Clerks, $6-$10. We are always in a position to place high grade office and general office boys. Although the position you are looking for is not listed above, do not fail to call and see us if you feel qualified for any one line, as we have a large clientele and undoubtedly can find something in the line you are most efficient in.
V. G. TRUEBLOOD & CO.,
1011 Association Bldg., 19 S. La Salle-st.

STENOGRAPHERS, GOOD POSITIONS, $18-$16; Bookkeepers, $15; Typists, any machine, $8-$10; Switchboard Oper. and Longhand Biller, $15; Telephone Oper., $15; Cashier and Asst. Bookkeeper, $11; Stenographers, $8-$10; Bookkeeper and Stenographer, $10; bright Office Boy, $3-$4.
Railway Exchange Emp. Bureau,
Suite 451, 80 E. Jackson-blvd.

2 STENOS., $80, $75; Loop; $15-$18; Stenos., any; $18; Biller Loop, $15; $10 Typists, $12; 3 Typists, $10; 3 Gen. Clks., $10-$12; File Clk., $12. These positions are open NOW. Agency conducted EXCLUSIVELY BY women. COMMERCIAL SERVICE BUREAU, 1116, 108 S. La Salle.

EMPLOYMENT HEADQUARTERS.
NOW JOINING over day in Stenos., Typists, Bkkprs., Clerks, Cashiers, etc. Women and Girls of ALL kinds for HOTELS, RESTAURANTS, CLUBS, Stores, etc. ADVANCE EMPLOYMENT EXCHANGE, 24 Floor, 119 W. Washington-st.

$5 AND UP STENO., $20; STENO., $18; Stenos., $16-$8, $14; Bk. and Steno., $20; Typist, $12; Bk., Cash. and T. W., $13; Office, $12-$7; Sec., $11; Cashier, exp., $10; Office Girls, $6-$7. $11.
KING'S AGENCY, 29 S. La Salle-st.

STENOGRAPHERS, $10-$18; BOOKKEEPER and Stenographer, $15; Typewriter Bill Clerk, $12-$16; Dictaphone, $15; Office Clerks, $8-$12; A. B. Opr., $10; Typists, $8-$10.
Merchants' Cler. Exch., 912 188 W. Wash.-st

STENOGRAPHERS, $10-$13; TYPISTS, $8-$13; bookkeeper and typist, $12.
ROYAL TYPEWRITER CO.,
57 S. Wabash-av.

PANTRY GIRLS, CHECKERS, WAITRESSES, etc. Help Agcy., 185 N. Dearborn.

WANTED—FEMALE HELP.
Employment Agencies.

HIGH GRADE WOMEN—
BKPRS.—STENOGS.—CLERKS.

Every position listed actually open.

We need stenographers so badly that we will not charge a registration fee on stenographic applications for the time being. This also refers to clerks under $12.

STENOGS., $15-$25, auto accessory exper.; Stenog., $13, stocks-bonds, loop; Stenog., ins., $18; Stenog., West Side, $15; Stenog., real estate, $18; Stenog., South Side, $15; 14 Stenogs., $15, splendid opportunities in Chicago's best firms; Stenog., $14; Stenogs., $13; Stenogs., $12; 10 Stenogs., $11; Stenog.-Bkkpr., $12-$15; Stenog.-Bkkpr., $18; 14 Stenogs., $10; Stenogs., $9, $8, $7; 41 Typists, $7-$12.

Asst. Bkkpr. $18; 4 Bkkprs., $15; Temp. Bkkpr., $15-$18; Asst. Bkkpr., $8; Asst. Bkkpr.-Typist, $16; Comptometer Opr., $15; Reception Girls, $11; Temp. Comptometer; Foreladv, knitting factory, $25-$30; Forelady, multigraph, $18-$20; Collector-Salesperson, $10, comm.; 3 Comptometer Oprs., $11; 3 Salesgirls, $12-$15; Multigraph Opr., $12-$15; Cashier, $10; Cashier-Checker, $10-$11; 3 Hotel Inspectors, $40, board; Switchboard-File, $8; Switchboard-Clerk, $10; 4 File Clerks, $8-$9-$10; Mail-Typist, $8-$10; 4 Clks., $9-$10, speak Scandinavian; 4 Temp. Clks., $12; 6 Girls, $7-$8; 6 Addressers, $8; 4 Inserters, $8; Clks., $6-$10.

We will have vacancies for beginners. Costs nothing to talk it over. You can't lose.
CRAIG EMPLOYMENT AGENCY,
1324 Republic Bldg., State and Adams.
Harrison 7027.

Free Typewriter Employm't Bureau

STENOGRAPHER, AL, NORTH SIDE; permanent; advancement; $20 to $25. Oliver Typewriter Co., 159-167 N. Dearborn.

TRADE SCHOOLS.

COMPTOMETER ADDING MACH. SCHOOL. DAY AND EVENING CLASSES.
E. C. WARNER,
14 E. JACKSON. WABASH 8582.

$1,000 TO $10,000 A YEAR. AMBITIOUS men and women wanted to train as secretaries. The International College of Secretaries, 128 W. Madison-st.

LEARN MULTIGRAPHING & TYPEWRITing at 1408 Unity Bldg., 127 N. Dearborn. Cent. 3683.

DRESSMAK'G—MILLINERY SCHOOLS

VALENTINE COLLEGES—DRESSMAKING, Tailoring, Designing, Pattern Cut. Day, eve. Positions free. Diplomas. 2336 W. Madison. 1850 Wells. Call or write for terms.
SARAH PATEK, Principal.

LEARN DESIGNING, DRESSMAKING, and tailoring. Diplomas given. Positions free. Est. 1876. Patterns cut to fit. Call or write McDOWELL SCHOOL,

TO RENT—ROOMS—SOUTH.

...TFAIR-AV., 4135—TO RENT—2 ELEG. rms.; priv. bath; 2 closets; $40. ...STONE, 3836—TO RENT—A LIGHT ... suite with lav.; quiet place; ... ...-AV., 3756—TO RENT—ROOMS; ... ...MET-AV. 4506 APT. 2D—TO RENT—... ...ments; $45 up; 2 baths; ... ...MET, 5000, 3D—TO RENT—2 R. ... ...MET, 5066, 3D—TO RENT—2 R. ... ...MET, 6014, 2D—TO RENT—2 R. ... ...MET, 6020, 3D—TO RENT—2 R. ... ...MET, 6030, 3D—TO RENT—2 R. ... ...MET, 6034, 2D—TO RENT—NICELY ... ...MET, 4556—TO RENT—LGE. FR. ... ...MET, fam., cor. apt.; mod. ... ...MET, 5—TO RENT—2 R. FRONT ... ...rm., $5; doub. rm., $4. ... ...MET, 4735—TO RENT—3 RM. ... ...MET, 4737—TO RENT—NICELY ... ...MET, 4745—TO RENT—NICE LIGHT ...EL-BLVD., 4282—TO RENT—FRT. RM. ...MORE, 4084, 2D—TO RENT—FRT. RM. ...MORE, 4084, gentleman; Sher. ex. Iv. V. 5712. ...MORE, 4163, 1ST, COR. APT.—TO RENT ... ...MORE, 4196—TO RENT—SGL. ... ...MORE, 4200, 1ST—TO RENT—NICELY ... ...MORE-AV., 4737, 2D—TO RENT—3 RM. ... ...MORE-AV., 4746—TO RENT—FRONT ... ...MORE-AV., 4754—TO RENT—NICE LIGHT ... ...MORE-AV., 4756—TO RENT—NEWLY ...

TO RENT—BUILDINGS.

TO RENT—MAY 1ST, 224-228 Randolph-st.; 3 story and basement building, 20x100 to alley; elevator and steam plant. FRANK S. PAGIN & CO., 1127 W. Washington-blvd.

TO RENT—N. W. LAKE-ST., NEAR STATE, 25x124 ft. Will rebuild to suit tenant. WM. G. CARLISLE, 180 N. Dearborn-st.

TO RENT—NEW 1 STY. BLDG., 12,000 FT., 2 sep. entrances and basement; 2 tel. sts.; 1 blk. MONTAGUE & SON, 25 N. Dearbn. Cen.5012.

TO RENT—HOTELS.

TO RENT—HIGH CLASS 6 APT. BLDG., Kenmore-av., nr. Wilson L. exp. sta., and lake; 85 rms.; tiled, mar., steam; unusual opportunity for long lease. Address T D 103, Tribune.

TO RENT—NEW APT. HOTEL; 23 TWO room suites, exc. N. E. location. SCHOENLAUB, 4924 Broadway. Wellington 6456.

TO RENT—MISCELLANEOUS.

TO RENT—IF YOU ARE IN THE MARKET for buildings, stores, or floors, write us. ALEX. FRIEND & CO., 29 S. La Salle-st.

TO RENT — BUILDINGS, STORES, AND floor parts of the city. Send for list. WILLIS & FRANKENSTEIN, 110 S. Dearbn.

STORE AND OFFICE FIXTURES.

JULIUS BENDER,
901-903-905-907-909-911 W. Madison-st.
TELEPHONE MONROE 1712.
Manufacturer and jobber of store and office fixtures. Second hand fixtures of every description. Terms, cash or time.

CHAS. BENDER CO.,
906-914 WELLS-ST.
Largest variety of new and used store fixtures in Chicago at lowest prices. Get our estimate before you buy. Country orders solicited. CHAS. BENDER CO., 906-914 Wells.

DESKS—ROLL TOPS, FLAT TOPS, TYPEwriter desks; tables, chairs, filing cabinets. All repaired and refinished, at rock bottom prices. Prairie Desk Co., 23 E. Jackson.

WANTED—500 YARDS GOOD SECOND hand carpet for closet and suit store. Phone Wabash 6240. D. T. McCAULEY, 316 S. Wabash-av.

DESKS, ALL MAHOGANY OFFICE FURniture, formerly used by the Republican National Headquarters, now on sale at our store. SABATH DESK CO., 21 W. Lake-st.

FOR SALE—NEW FLAT TOP DESK AND revolving chair, costumers, roll top desk and revolving chair, new, and other furniture, reasonable. 2118 Osgood-st.

WANTED — FOR CASH, SMALL NATIONal cash register. Enterprise Automobile Repair Co., 4042 Michigan-av.

DESKS—ROLL TOP, $12; FLAT, $10; TYPEwriter desks, $10; table, $5; chairs, $1; bargains in safes. R. Walter Brown Co., 168 W. Lake.

UNUSUAL BARGAINS IN OFFICE DESKS, chairs, tables, etc. See us before you buy, 616 S. Dearborn-st. 24.

STORE FIXTURES FOR EVERY BUSIness at the lowest prices. AMERICAN STORE FIXTURE CO., 121-125 S. Halsted-st.

GLOBE-WERNICKE CO.,
11 and 15 N. Wabash-av.
Used Desks, Chairs, and Files.

DRUG STORE FIXTURES—ALL COMplete; quarter sawed oak; a big bargain. 641 W. Madison-st.

DESKS, CHAIRS, ETC. — HIGH GRADE factory samples and discontinued patterns; big bargains. P. Casey Sons, 173 N. 5th av.

FLOOR MIRROR DISPLAY CASE—WICKER ret. vol. World's Progress; gas iron; BARGAIN. 4363 Kenmore-av.

COMPLETE OFFICE OUTFITS, NEW AND used; best of quality at lowest prices. ALBARTH DESK CO., 21 W. Lake-st.

DESKS—ROLL TOPS, FLAT TOPS, $5; CHRS, $1; Filing cabs., cheap. R.518, 170 N. 5th-av.

SAFES.

WE ARE NOW LOCATED AT OUR NEW store, 211 W. Monroe-st. Our stock of second hand safes will be sold out at our old address, 35 S. Market-st. York safe & Lock Co. Main 2782-2783.

NEW AND SECOND HAND SAFES. HERRING-HALL-MARVIN SAFE CO., 211 W. WASHINGTON-ST. MAIN 1656.

NEW & SECOND HAND SAFE BARGAINS. Small payment down, $1.25 wk., no interest. Gray Safe Co., 27 W. Lake-st. Randolph 4100.

BARGAINS IN NEW AND SECOND HAND safes. Terms. All sizes. J. BAUM SAFE & LOCK CO., 157 W. Kinzie-st. Franklin 3064.

DIEBOLD SAFE AND LOCK CO.—ESTABlished in Chicago 50 years. New and second hand safes. 122 S. 5th-av. Main 895.

MACHINERY AND TOOLS.

A LARGE STOCK OF NEW PIPE, ½ INCH to 6-inch; 2½ and 3 inch channels, bolts, and other miscellaneous machinery; also 1 inch pattern double head nailing machine; 1 inch drill press; power punch press, milling machine, emery grinders, 2 pipe threading machines, power hack, and cold saws; lathes, drills, tools, office furniture, safe, and typewriter. MORTON CO., 351 W. 59th-st. Normal 5495.

FOR SALE—OWNER RATED AT $400,000, occupying new standard sprinkled bldg., close in, would sell entire property at fair figure at cash or 10 year loans at a rate to net attractive to investors; no agents; value of property $180,000. Address S A 301, Tribune.

WANTED—GOOD SECOND HAND HAND power pipe machine; cutting up to 6 in. pipe; Toledo preferred. Address T M 269, Tribune.

TWO LARGE BORING MILLS FOR IMMEdiate delivery; punch presses, shapers, Essley Machy. Co., 551 Washington-blvd.

FOR SALE—STEAM BOILER, KETTLES, hand trucks, wood vats, scales, desk, showcase, safe. 1344 Van Buren-st.

STEEL PLATES—20 TONS STEEL PLATES for sale; immediate shipment. H. E. MILLER, Brevoort Hotel, Room C-14.

WANTED—20 TO 25 H. P. MOTOR, 1,850 R. P. M. Address F X 45, Tribune.

FOR SALE—FOUR SPINDLE 1¼ IN. GRIDley automatic; excellent condition; quick sale. Address T 1, Tribune.

FOR SALE—ELECTRIC WELDING MAchine, excellent condition. Address F X 46, Tribune.

ELECTRIC MOTORS—BUY, SELL, EXCH., repair, direct, alternating, all sizes. Harrison 4500.

FOR SALE—BOILER, 72 IN. DIAM., 18 FT. long, 72 tubes, 4 in. diam., 18 ft. long; 125 lbs. steam pressure. Address T M 478, Tribune.

APARTMENTS—S. W. SIDE.

FOR SALE—2 FLAT, STONE FRONT; MODern; furnace heat; electric light; hot water; 30 ft. lot; rent, $56; price $7,300. Apply 23 flat, 1804 Clifton Park-av.

APARTMENTS—NORTH SIDE.

FOR SALE—SACRIFICE 2 FLAT WORTH $7,000; cash price $5,950; new bldgs., 5 and 6 rms.; ige. frt. and rear porches; lot 31 x125; terms, $500 down; let us call with auto and show you this and many others. PLOTKE & GROSBY. Phone Diversey 5568.

FOR SALE—A SNAP—2 FLAT BRICK, stone foundations; high basement; all latest conveniences; handy to L and Lincoln and Belmont-av. cars. Price $4,575; $700 cash, $35 monthly. WM. P. HOWARD & CO., 3553 N. Western-av., cor. Addison-st.

FOR SALE—HIGH CLASS RESIDENTIAL 2 flat building, lot 50x165, next to lake, opposite Belmont and Cycle Clubs. Address T 1, Tribune.

FOR SALE—ELECTRIC WELDING MAchine, excellent condition. Address F X 46, Tribune.

ELECTRIC MOTORS—BUY, SELL, EXCH., repair, direct, alternating, all sizes. Harrison 4500.

FOR SALE—OWNER RATED AT $400,000, occupying new standard sprinkled bldg., close in, would sell entire property at fair figure at cash or 10 year loans at a rate to net attractive to investors; no agents; value of property $180,000. Address S A 301, Tribune.

WANTED—GOOD SECOND HAND HAND power pipe machine; cutting up to 6 in. pipe; Toledo preferred. Address T M 269, Tribune.

TWO LARGE BORING MILLS FOR IMMEdiate delivery; punch presses, shapers, Essley Machy. Co., 551 Washington-blvd.

FOR SALE—STEAM BOILER, KETTLES, hand trucks, wood vats, scales, desk, showcase, safe. 1344 Van Buren-st.

STEEL PLATES—20 TONS STEEL PLATES for sale; immediate shipment. H. E. MILLER, Brevoort Hotel, Room C-14.

WANTED—20 TO 25 H. P. MOTOR, 1,850 R. P. M. Address F X 46, Tribune.

FOR SALE—FOUR SPINDLE 1¼ IN. GRIDley automatic; excellent condition; quick sale. Address T 1, Tribune.

FOR SALE—ELECTRIC WELDING MAchine, excellent condition. Address F X 46, Tribune.

ELECTRIC MOTORS—BUY, SELL, EXCH., repair, direct, alternating, all sizes. Harrison 4500.

LIGHT & HEAVY MANUFACTURING.

SMALL RELIABLE MACHINE SHOP WILL give special prices on light manufacturing, experimental and assembling work. Adroit Machine Co., 4019 Robey-st.

DIES, TOOLS, MODELS, SPECIAL MACH. AND STRAND MACHINERY CO., 817 WASHINGTON-BLVD. MONROE 4139.

MFG. WTD—DIE WORK, HEAVY PRESS work, japanning, dip tinning; reas. Albany 2870. Climax Mfg. Co., 2837 N. Keystone-av.

MACHINE, PUNCH PRESS, STAMPING work; dies, models, and experimental work. Gits Elec. Co., 1121 Wash.-blvd. Monroe 114.

DOGS, BIRDS, POULTRY, ETC.

LIVE TALKING MEXICAN PARROTS, beautiful Mexican double yellow head parrots, the kind that talk; most wonderful household pet; same parrot sold regularly $75 up; for a short time only $6.50 each; guarantee used. Make your home more cheerful. Mail orders promptly filled. Safe arrival guaranteed. Louis Bird Store, Dept. T, 227 W. Madison-st., "World's Largest Pet Shop."

BOSTON TERRIERS, COCKERS, PRIN. Charles, toy black and tans. 3655 Cottage Grove.

BOSTON, FRENCH, AND ENG. BULLS, toy terriers in stock. 2216 Indiana-av.; BOSTONS AND FRENCH BULLS, BULL ter.; all ages. 1823 Wabash. Calumet 1597.

CAMERAS, KODAKS, ETC.

JANUARY CLEARING SALE—
HIGH GRADE, SLIGHTLY USED CAMERAS, LENSES, KODAKS, ACCESSORIES, TRIPODS, AND MOTION PICTURE CAMERAS.
IF YOU WANT TO SEE REAL BARGAINS CALL AT OUR STORE
DAVIDSTERN COMPANY,
1207 W. MADISON-ST.
PHONE HAYMARKET 1895.

FOR $4 A.V.O. GRAFLEX ZEISS TES. 4.5 F.7.7A

Cameras and lenses bought or exchanged. CENTRAL CAMERA CO., 124 S. Wabash.

CLEANERS AND DYERS.

ALTA SCHWARZ [EST. 1856]. GENERAL Cleaner and Dyer of all garments, carpets, drapes; prompt service; 4 stores—106-11 W. Illinois-st., 34 W. Randolph-st., Main 7326.

WEBER—EXPERT DYER AND C. LEANER. Main office, 3521 State-st. Douglas 1.4 128 S. Wabash-av. Palmer House Block.

BOOKS AND MAGAZINES.

BOOKS WANTED—CASH FOR LIBRARIES and BRAND NEW BOOKS. POWNER'S BOOK STORE, 57 N. Clark-st. Ph. Rand. 7880.

WANTED—COMPL. LIBRARIES OR SINgle sets for cash. Goldman's Bk. Str., 424 S. Dearborn.

WANTED—11TH EDITION ENCYCL. BRItannica, Harvard Classics. Address N G 64, Tribune.

REAL ESTATE FOR SALE.

CENTRAL.

FOR SALE—MICHIGAN-AV., 100X160 FT. VERY CHOICE LOCATION. Next to corner 39th-st. Price $30,000. W. H. McCLELLAN, 29 E. 31st-st.

FOR SALE $300,000 INVESTMENT. DOWNTOWN LOOP BUILDING W. A. FRIDMORE, 139 N. CLARK-ST.

APARTMENTS—SOUTH SIDE.

FOR SALE—NEW 2 APARTMENT HOUSES. 25 Mins. to Loop.

Just completed, several 5-6 apartment homes of attractive architectural design, complete with every modern convenience, erected by a responsible owner under careful supervision of a competent architect. 5 and 5 or 6 and 6 rooms; each building 25 ft. wide; lawn, trees, and shrubbery, etc. Complete and ready for immediate occupancy. Office on premises, 139 W. 74th-st., bet. State-st. and Vincennes-av. or phone Englewood 1100.

JOHN P. HOOKER & CO. BANK FLOOR. Marquette Bldg. Tel. Rand. 747.

FOR SALE — OR EXCHANGE—
4728-30 Ellis-av. 6 flat bldg., 7 rms., 2 baths, $55,000 rents $6,800; mtg. $25,000. 5½ per cent.

S. T. COOPER, Owner, Conway Bldg.

FOR SALE—OR EXCHANGE—
N. W. Cor. 69th and Harper-av., 12 flat bld. 4-4 rms., 2 baths; steam; English basement. $45,000; rents, $5,850; mtg., $28,000.

H. A. SEITZ, Owner, 6815 Langley-av.

FOR SALE—NEW MODERN APARTMENT bldg.; one four and five room flats; each with sun parlor and screened sleeping porch and other modern appointments; south of Jackson Park and 3 blocks from I. C.; all rented $3,180 annually; incumbrance $15,000; price $22,500. Will consider exchange as part payment for equity.

GLATT & PRICE,
6341 Stony Island-av. Midway 9620.

FOR SALE—FOR CASH TO SETTLE ESTate, at bargain price, owner's equity in six flat building, located 4718-15 Indiana-av. Building modern, fully rented, bringing good return on investment. Inquire McKINLEY, HANSEN & SCHMIDT, attorneys for Owner, 220 S. State-st., Room 918.

FOR SALE—BARGAIN IN 6 FLATS CENtrally located 40 best section of Woodlawn; modern 5-6 rooms with sun parlors; lot 50x125; annual rental $3,300; price $22,000; mortgage $15,000. 5½%. GRAPPERHAUS, RUSSELL & CO., 1246 E. 63d-st H. P. 2076.

FOR SALE—MCRGAN-ST., NEAR 63D — 2 flat, brick and stone, furnace heat, Chesaw; $6,000. Quick sale, sacrifice for $5,350; $500 cash will handle. D. BYERHART, Phone Main 2142. 133 W. Washington-st.

FOR SALE—6317 AND 6319 NORMAL-BLVD.; WAS MORTGAGED FOR $12,000 ONCE—our price, $8,000; 6 rms., brick and stone, 7-7-8-8 rooms; steam and hot water plants; lot 50x125 to alley; rent $130 a month. McCLUN, 218 W. 63d-st. Phone Went. 4000.

FOR SALE—BIG SACRIFICE; 10 FLATS, 2 stores, steam heat $3,000 cash for equity if taken at once; mortgage $11,200; rents for $2,988 per year. If you want a snap lose no time to see F. B. SORGEN, 1222 N. Irving. Phone Humboldt 1492.

FOR SALE—OR EXCHANGE—HAVE A large list of 6 12 18 flats. Will sell or exchange one or all of them. Will make quick deal. See us.

W. D. EVERHART,
133 W. Washington-st.

FOR SALE—NO. 2 FLAT BRICK, FURnace and hot water heat, 56th and Winchester-avs., lot 30x125; incumbrance $4,000; price $6,000. Will exchange for vacant.

SELZ & SOUTHMAN,
612 and Calumet.

FOR SALE—BARGAIN, ONLY $16,000. Flat modern 6 and 6 bldg., nearly new; indiv. front porches; near Washington Park.

C. W. HOFF & CO., MR. PARKER, 1414 S. 58th-av. Phone Cicero Park 3120.

FOR SALE—WABASH-AV., NEAR 41ST. 2 story frame bldg., two 6 rm. flats; enamel bath and gas; rental $462; $200 down, balance $20 per month; price $2,600.

F. L. Langridge, 7 W. 47th, a. w. cor. State.

FOR SALE—OR EXCHANGE — 3 FLAT, modern, 48th, near Grand-blvd.; will sacrifice, quick deal.

W. D. EVERHART,
Main 2142. 133 W. Washington-st.

FOR SALE—NEW 8TH PARK 6 FLATS; 3 blocks to Jackson Park; 2 blocks to I. C. all rented $3,200; mtg. $15,0 0; will take $4,000 cash and clear vacant north $4,000 for my equity. P. M 150, Tribune.

FOR SALE—OWNER WILL SELL EQUITY in 6 flat at bargain; building well constructed; all rented; mtg. $7,000; 6 per cent. I. C. 6716-18 Ridgeland-av., owner 1st flat.

FOR SALE—BY OWNER, PRAIRIE-AV. 6 flat, e. f., near 51st; rent $3,150; inc. $9,000. 5 per cent. Sacrifice for quick sale. AND Dress Y 273, Tribune.

FOR SALE — MODERN 6 APT. BLDG., 1 blk. Bryn Mawr I. C. exp. sta.; rents $6,000; mtg. $11,000; price $21,000; $3,000 cash, bal. 2d. Address C 64, Tribune.

FOR SALE — 3 FLAT BUILDING, NEAR park, elevated, and surface cars; rents $3,570; will trade with cash. JOHN C. STERCHIE & CO., 82 W. Washington.

FOR SALE—MODERN NEW 3 FLAT ON East End-av., near Lincoln Park; 4 and 5 room; rents $150; price $14,000. DOOLEY, 6725 Stony Island-av. Rm. 1.

FOR SALE—BARGAIN—STRICTLY MODern 6 flat in Kenwood; rents $3,600; on $3,500 investment. Owner, 6736 Cregier-av.

FOR SALE — NEW BRICK 4 FLAT, 7351-53 St. Lawrence; R. R. and surf.; $13,000; inside 1st floor. J. A. Peterson, 7351 St. Lawrence.

FOR SALE—MODERN 3 FLATS, 7, 8, 8 rooms, Vinc.-av. near "L"; rental $1,320; only $6,500. Address P 422, Tribune.

FOR SALE—SNAP—MOD. 2 STORY APT. bldg.; must be sold at once; cash. 6427 Vernon.

FOR SALE—3 STORY BRICK; LOT 27½ 122½; monthly income $76; price $7,000. Address Y 254, Tribune.

FOR SALE—"THIS IS A SACRIFICE." flat 5-5-6 rms.; rent approx. $2,900. Address T M 478, Tribune.

APARTMENTS—S. W. SIDE.

FOR SALE—2 FLAT, STONE FRONT; MODern; furnace heat; electric light; hot water; 30 ft. lot; rent, $56; price $7,300. Apply 23 flat, 1804 Clifton Park-av.

APARTMENTS—NORTH SIDE.

FOR SALE—SACRIFICE 2 FLAT WORTH $7,000; cash price $5,950; new bldgs., 5 and 6 rms.; ige. frt. and rear porches; lot 31 x125; terms, $500 down; let us call with auto and show you this and many others. PLOTKE & GROSBY. Phone Diversey 5568.

FOR SALE—A SNAP—2 FLAT BRICK, stone foundations; high basement; all latest conveniences; handy to L and Lincoln and Belmont-av. cars. Price $4,575; $700 cash, $35 monthly. WM. P. HOWARD & CO., 3553 N. Western-av., cor. Addison-st.

FOR SALE—HIGH CLASS RESIDENTIAL 2 flat building, lot 50x165, next to lake, opposite Belmont and Cycle Clubs. Address T 1, Tribune.

FOR SALE—ELECTRIC WELDING MAchine, excellent condition. Address F X 46, Tribune.

ELECTRIC MOTORS—BUY, SELL, EXCH., repair, direct, alternating, all sizes. Harrison 4500.

FOR SALE—OWNER RATED AT $400,000, occupying new standard sprinkled bldg., close in, would sell entire property at fair figure at cash or 10 year loans at a rate to net attractive to investors; no agents; value of property $180,000. Address S A 301, Tribune.

WANTED—GOOD SECOND HAND HAND power pipe machine; cutting up to 6 in. pipe; Toledo preferred. Address T M 269, Tribune.

TWO LARGE BORING MILLS FOR IMMEdiate delivery; punch presses, shapers, Essley Machy. Co., 551 Washington-blvd.

FOR SALE—STEAM BOILER, KETTLES, hand trucks, wood vats, scales, desk, showcase, safe. 1344 Van Buren-st.

STEEL PLATES—20 TONS STEEL PLATES for sale; immediate shipment. H. E. MILLER, Brevoort Hotel, Room C-14.

WANTED—20 TO 25 H. P. MOTOR, 1,850 R. P. M. Address F X 46, Tribune.

FOR SALE—FOUR SPINDLE 1¼ IN. GRIDley automatic; excellent condition; quick sale. Address T 1, Tribune.

FOR SALE—ELECTRIC WELDING MAchine, excellent condition. Address F X 46, Tribune.

ELECTRIC MOTORS—BUY, SELL, EXCH., repair, direct, alternating, all sizes. Harrison 4500.

REAL ESTATE FOR SALE.

APARTMENTS—N. W. SIDE.

FOR SALE—TO CLOSE ESTATE QUICK, sacrifice modern 2 flat, steam heat, with cottage at rear; also vacant lot, adjoining; Nebraska-av., near blvd.; mtg. $6,200; rents $1,310; $2,600 gets all; no trade. Address T L 80, Tribune.

FOR SALE OR EXCH.—3 FLAT, NEW, well built; a real home; 3 blocks to Rav. "L" term.; no finer flats in Rav. Will make good deal. Owner. Address B 379, Tribune.

FOR SALE—3 STORY AND BASEMENT —modern, 20 ft. lot, 6 room flats [hot water heat 1st flat]; improvements paid; new neighborhood; $10,200. EDW. PECK, 2322 W. Walton-st., near Oakley-blvd. Owner.

APARTMENTS—WEST SIDE.

FOR SALE—THE BEST BARGAIN.
2 flat 5 and 6 rooms on Fourtoy-st., near St. Louis-av.; well worth $6,500; but must sell quick, so it goes for
ONLY $5,250.
Only $1,500 cash, balance easy terms. It rents for $750 a year. See Slifka.
W. F. KAISER & CO., Excl. Agents,
60 W. Washington-st.

FOR SALE—3 STORY BRICK; LOT 27½ 122½; monthly income $76; price $7,000. Address Y 254, Tribune.

FOR SALE—"THIS IS A SACRIFICE." flat 5-5-6 rms.; rent approx. $2,900. Address T M 478, Tribune.

APARTMENTS—S. W. SIDE.

FOR SALE—2 FLAT, STONE FRONT; MODern; furnace heat; electric light; hot water; 30 ft. lot; rent, $56; price $7,300. Apply 23 flat, 1804 Clifton Park-av.

APARTMENTS—NORTH SIDE.

FOR SALE—SACRIFICE 2 FLAT WORTH $7,000; cash price $5,950; new bldgs., 5 and 6 rms.; ige. frt. and rear porches; lot 31 x125; terms, $500 down; let us call with auto and show you this and many others. PLOTKE & GROSBY. Phone Diversey 5568.

FOR SALE—A SNAP—2 FLAT BRICK, stone foundations; high basement; all latest conveniences; handy to L and Lincoln and Belmont-av. cars. Price $4,575; $700 cash, $35 monthly. WM. P. HOWARD & CO., 3553 N. Western-av., cor. Addison-st.

FOR SALE—HIGH CLASS RESIDENTIAL 2 flat building, lot 50x165, next to lake, opposite Belmont and Cycle Clubs. Address T 1, Tribune.

FOR SALE—ELECTRIC WELDING MAchine, excellent condition. Address F X 46, Tribune.

ELECTRIC MOTORS—BUY, SELL, EXCH., repair, direct, alternating, all sizes. Harrison 4500.

FOR SALE—OWNER RATED AT $400,000, occupying new standard sprinkled bldg., close in, would sell entire property at fair figure at cash or 10 year loans at a rate to net attractive to investors; no agents; value of property $180,000. Address S A 301, Tribune.

WANTED—GOOD SECOND HAND HAND power pipe machine; cutting up to 6 in. pipe; Toledo preferred. Address T M 269, Tribune.

TWO LARGE BORING MILLS FOR IMMEdiate delivery; punch presses, shapers, Essley Machy. Co., 551 Washington-blvd.

FOR SALE—STEAM BOILER, KETTLES, hand trucks, wood vats, scales, desk, showcase, safe. 1344 Van Buren-st.

STEEL PLATES—20 TONS STEEL PLATES for sale; immediate shipment. H. E. MILLER, Brevoort Hotel, Room C-14.

WANTED—20 TO 25 H. P. MOTOR, 1,850 R. P. M. Address F X 46, Tribune.

FOR SALE—FOUR SPINDLE 1¼ IN. GRIDley automatic; excellent condition; quick sale. Address T 1, Tribune.

FOR SALE—ELECTRIC WELDING MAchine, excellent condition. Address F X 46, Tribune.

ELECTRIC MOTORS—BUY, SELL, EXCH., repair, direct, alternating, all sizes. Harrison 4500.

REAL ESTATE FOR SALE.

APARTMENTS—N. W. SIDE.

FOR SALE—TO CLOSE ESTATE QUICK, sacrifice modern 2 flat, steam heat, with cottage at rear; also vacant lot, adjoining; Nebraska-av., near blvd.; mtg. $6,200; rents $1,310; $2,600 gets all; no trade. Address T L 80, Tribune.

FOR SALE OR EXCH.—3 FLAT, NEW, well built; a real home; 3 blocks to Rav. "L" term.; no finer flats in Rav. Will make good deal. Owner. Address B 379, Tribune.

FOR SALE—3 STORY AND BASEMENT —modern, 20 ft. lot, 6 room flats [hot water heat 1st flat]; improvements paid; new neighborhood; $10,200. EDW. PECK, 2322 W. Walton-st., near Oakley-blvd. Owner.

APARTMENTS—WEST SIDE.

FOR SALE—THE BEST BARGAIN.
2 flat 5 and 6 rooms on Fourtoy-st., near St. Louis-av.; well worth $6,500; but must sell quick, so it goes for
ONLY $5,250.
Only $1,500 cash, balance easy terms. It rents for $750 a year. See Slifka.
W. F. KAISER & CO., Excl. Agents,
60 W. Washington-st.

FOR SALE — OR EXCHANGE—
4728-30 Ellis-av. 6 flat bldg., 7 rms., 2 baths, $55,000 rents $6,800; mtg. $25,000. 5½ per cent.

S. T. COOPER, Owner, Conway Bldg.

FOR SALE—OR EXCHANGE—
N. W. Cor. 69th and Harper-av., 12 flat bld. 4-4 rms., 2 baths; steam; English basement. $45,000; rents, $5,850; mtg., $28,000.

H. A. SEITZ, Owner, 6815 Langley-av.

FOR SALE—NEW MODERN APARTMENT bldg.; one four and five room flats; each with sun parlor and screened sleeping porch and other modern appointments; south of Jackson Park and 3 blocks from I. C.; all rented $3,180 annually; incumbrance $15,000; price $22,500. Will consider exchange as part payment for equity.

GLATT & PRICE,
6341 Stony Island-av. Midway 9620.

FOR SALE—FOR CASH TO SETTLE ESTate, at bargain price, owner's equity in six flat building, located 4718-15 Indiana-av. Building modern, fully rented, bringing good return on investment. Inquire McKINLEY, HANSEN & SCHMIDT, attorneys for Owner, 220 S. State-st., Room 918.

FOR SALE—BARGAIN IN 6 FLATS CENtrally located 40 best section of Woodlawn; modern 5-6 rooms with sun parlors; lot 50x125; annual rental $3,300; price $22,000; mortgage $15,000. 5½%. GRAPPERHAUS, RUSSELL & CO., 1246 E. 63d-st H. P. 2076.

FOR SALE—MCRGAN-ST., NEAR 63D — 2 flat, brick and stone, furnace heat, Chesaw; $6,000. Quick sale, sacrifice for $5,350; $500 cash will handle. D. BYERHART, Phone Main 2142. 133 W. Washington-st.

FOR SALE—6317 AND 6319 NORMAL-BLVD.; WAS MORTGAGED FOR $12,000 ONCE—our price, $8,000; 6 rms., brick and stone, 7-7-8-8 rooms; steam and hot water plants; lot 50x125 to alley; rent $130 a month. McCLUN, 218 W. 63d-st. Phone Went. 4000.

FOR SALE—BIG SACRIFICE; 10 FLATS, 2 stores, steam heat $3,000 cash for equity if taken at once; mortgage $11,200; rents for $2,988 per year. If you want a snap lose no time to see F. B. SORGEN, 1222 N. Irving. Phone Humboldt 1492.

FOR SALE—OR EXCHANGE—HAVE A large list of 6 12 18 flats. Will sell or exchange one or all of them. Will make quick deal. See us.

W. D. EVERHART,
133 W. Washington-st.

FOR SALE—NO. 2 FLAT BRICK, FURnace and hot water heat, 56th and Winchester-avs., lot 30x125; incumbrance $4,000; price $6,000. Will exchange for vacant.

SELZ & SOUTHMAN,
612 and Calumet.

FOR SALE—BARGAIN, ONLY $16,000. Flat modern 6 and 6 bldg., nearly new; indiv. front porches; near Washington Park.

C. W. HOFF & CO., MR. PARKER, 1414 S. 58th-av. Phone Cicero Park 3120.

FOR SALE—WABASH-AV., NEAR 41ST. 2 story frame bldg., two 6 rm. flats; enamel bath and gas; rental $462; $200 down, balance $20 per month; price $2,600.

F. L. Langridge, 7 W. 47th, a. w. cor. State.

FOR SALE—OR EXCHANGE — 3 FLAT, modern, 48th, near Grand-blvd.; will sacrifice, quick deal.

W. D. EVERHART,
Main 2142. 133 W. Washington-st.

FOR SALE—NEW 8TH PARK 6 FLATS; 3 blocks to Jackson Park; 2 blocks to I. C. all rented $3,200; mtg. $15,0 0; will take $4,000 cash and clear vacant north $4,000 for my equity. P. M 150, Tribune.

FOR SALE—OWNER WILL SELL EQUITY in 6 flat at bargain; building well constructed; all rented; mtg. $7,000; 6 per cent. I. C. 6716-18 Ridgeland-av., owner 1st flat.

FOR SALE—BY OWNER, PRAIRIE-AV. 6 flat, e. f., near 51st; rent $3,150; inc. $9,000. 5 per cent. Sacrifice for quick sale. AND Dress Y 273, Tribune.

FOR SALE — MODERN 6 APT. BLDG., 1 blk. Bryn Mawr I. C. exp. sta.; rents $6,000; mtg. $11,000; price $21,000; $3,000 cash, bal. 2d. Address C 64, Tribune.

FOR SALE — 3 FLAT BUILDING, NEAR park, elevated, and surface cars; rents $3,570; will trade with cash. JOHN C. STERCHIE & CO., 82 W. Washington.

FOR SALE—MODERN NEW 3 FLAT ON East End-av., near Lincoln Park; 4 and 5 room; rents $150; price $14,000. DOOLEY, 6725 Stony Island-av. Rm. 1.

FOR SALE—BARGAIN—STRICTLY MODern 6 flat in Kenwood; rents $3,600; on $3,500 investment. Owner, 6736 Cregier-av.

FOR SALE — NEW BRICK 4 FLAT, 7351-53 St. Lawrence; R. R. and surf.; $13,000; inside 1st floor. J. A. Peterson, 7351 St. Lawrence.

FOR SALE—MODERN 3 FLATS, 7, 8, 8 rooms, Vinc.-av. near "L"; rental $1,320; only $6,500. Address P 422, Tribune.

FOR SALE—SNAP—MOD. 2 STORY APT. bldg.; must be sold at once; cash. 6427 Vernon.

FOR SALE—3 STORY BRICK; LOT 27½ 122½; monthly income $76; price $7,000. Address Y 254, Tribune.

FOR SALE—"THIS IS A SACRIFICE." flat 5-5-6 rms.; rent approx. $2,900. Address T M 478, Tribune.

APARTMENTS—S. W. SIDE.

FOR SALE—2 FLAT, STONE FRONT; MODern; furnace heat; electric light; hot water; 30 ft. lot; rent, $56; price $7,300. Apply 23 flat, 1804 Clifton Park-av.

APARTMENTS—NORTH SIDE.

FOR SALE—SACRIFICE 2 FLAT WORTH $7,000; cash price $5,950; new bldgs., 5 and 6 rms.; ige. frt. and rear porches; lot 31 x125; terms, $500 down; let us call with auto and show you this and many others. PLOTKE & GROSBY. Phone Diversey 5568.

FOR SALE—A SNAP—2 FLAT BRICK, stone foundations; high basement; all latest conveniences; handy to L and Lincoln and Belmont-av. cars. Price $4,575; $700 cash, $35 monthly. WM. P. HOWARD & CO., 3553 N. Western-av., cor. Addison-st.

FOR SALE—HIGH CLASS RESIDENTIAL 2 flat building, lot 50x165, next to lake, opposite Belmont and Cycle Clubs. Address T 1, Tribune.

FOR SALE—ELECTRIC WELDING MAchine, excellent condition. Address F X 46, Tribune.

ELECTRIC MOTORS—BUY, SELL, EXCH., repair, direct, alternating, all sizes. Harrison 4500.

FOR SALE—OWNER RATED AT $400,000, occupying new standard sprinkled bldg., close in, would sell entire property at fair figure at cash or 10 year loans at a rate to net attractive to investors; no agents; value of property $180,000. Address S A 301, Tribune.

WANTED—GOOD SECOND HAND HAND power pipe machine; cutting up to 6 in. pipe; Toledo preferred. Address T M 269, Tribune.

TWO LARGE BORING MILLS FOR IMMEdiate delivery; punch presses, shapers, Essley Machy. Co., 551 Washington-blvd.

FOR SALE—STEAM BOILER, KETTLES, hand trucks, wood vats, scales, desk, showcase, safe. 1344 Van Buren-st.

STEEL PLATES—20 TONS STEEL PLATES for sale; immediate shipment. H. E. MILLER, Brevoort Hotel, Room C-14.

WANTED—20 TO 25 H. P. MOTOR, 1,850 R. P. M. Address F X 46, Tribune.

FOR SALE—FOUR SPINDLE 1¼ IN. GRIDley automatic; excellent condition; quick sale. Address T 1, Tribune.

FOR SALE—ELECTRIC WELDING MAchine, excellent condition. Address F X 46, Tribune.

ELECTRIC MOTORS—BUY, SELL, EXCH., repair, direct, alternating, all sizes. Harrison 4500.

REAL ESTATE FOR SALE.

HOUSES—NORTHWEST SIDE.

FOR SALE—GENUINE BARGAIN. 10 RM. three story brick house; stone front; 121 N. California-av.; overlooking Humboldt Pk.; oak finish; steam heat.

J. H. McCORTNEY & CO.,
Main 1610.
Real Estate and Commerce.

FOR SALE—BARGAIN IF SOLD IMMEdiately—on modern bungalows one trim, elec. lights, furnace heat, cement basement and stairways; large lots; easy terms; growing neighborhood; near school; good transportation. 328, 29 S. La Salle-st.

VACANT—SOUTH SIDE.

FOR SALE—SPECIAL BARGAIN—
S. W. COR. 65TH AND OGLESBY-AV.
ONE BLOCK FROM SOUTH SHORE-DR. JACKSON PARK AND SOUTH SHORE COUNTRY CLUB GROUNDS.
PRICE $12,000.
FRANK H. LANG, BANK FLOOR.
40 N. DEARBORN-ST., COR. WASHINGTON

FOR SALE—BUSINESS CORNER VACANT, N. W. Cor. E. 63d-st. and Eberhart-av., 132 ft. on 63d-st. by 125 on Eberhart-av., 16 ft. paved alley; ripe now for improvement; prices only $140 per ft. Will sell inside lots, 25, 50, or 75 ft. if desired.

S. FISHER, 719 E. 63d. Wentworth 37.

FOR SALE — A GOOD CORNER, VERY CHEAP. s. w. cor. Vincennes-av. and 74th-st., 148x99; absolutely must be sold. ASK FOR PRICE. [L.] WILLIAM A. BOND & CO., 25 N. Dearborn-st.

FOR SALE—BY OWNER, 100D-ST., 50X150 FT.; SNAP; $15 FT.; 4-room bungalow; 5 rms., all modern; $3,400. 3 C. PICKLEN & CO., 111 W. Washington-st.

FOR SALE—EAST FRONT LOTS ON WINchester-av., between 51st and 52d. Owner Engelwild; $25 per lot $10 down and balance monthly payments. J. A. BROPHY, 74 W. Washington-st.

FOR SALE—VACANT, SOUTH SIDE, ON Harper-av., near 53d-st.; choice vacant; 52½x150 ft.; $5.50 clear.

WM. JNO. A. CARROLL & BRO.,
53d and Lake Park-av. H. P. 440

FOR SALE—BARGAIN—40 FT. LOT ON Chappel-av., south of 75th-st., for only $18 a front foot; easily worth $30 a foot. MALOOLY, 6700 Stony Island-av.

FOR SALE—FINE RESIDENCE LOTS IN Kinbark and Kenwood-avs.; very cheap; L. C. and surface. E. B. SHOGREN & CO., 840 First Nat. Bank Bldg. Rand. 3730.

FOR SALE—IN SOUTH SHORE DISTRICT, with improvements; direct transportation; lot 30x125; easy payments; no interest, or taxes first year. Address T E 123, Tribune.

FOR SALE—SO. SHORE SNAP; 50 FT. Paxton-av., near 75th-st.; $10 cash paid for; $70.00 ft

REAL ESTATE FOR EXCHANGE.

Farms and Acreage.

30 ACRE ORCHARD; one of BEARING best in Illinois; apples, peaches, cherries, small fruits; 12 mile, rail, river; 1 hour Chicago; 12 min. auto; will exchange suburban vacant corner lot, Address S A 412, Tribune.

FOR A HIGH CLASS FARM, 80 acres, Kenilworth, Ill., or 160 acres, 1 mile, including 12 acres, within 40 minutes of the Loop, River, Lake, Address S B 470, Tribune.

EXCHANGE—A FINE STOCK FARM, 5 hr. Chicago; best land, house, stock, etc.; BIG SNAP; $20,000. [BIG SNAP; $20,000.

60 ACRES NORTHERN WISCONSIN, summer resort, 1,000 ft. shore line; timber worth $700; insurance $1,000; will trade $500 per acre or farm; will sell 10s; mortgage for $2,000. Owner, 1 Washington.

EXCHANGE—80 A FINE STOCK FARM, 5 hr. Chicago; best land, house, stock, etc.; BIG SNAP; $20,000.

Barborn-st., Suite 1800, Phone Central 6344.

EXCHANGE—20 ACRES, 25 MILES of Chicago, interurban station on property, lands, and sells; price $4,000, clear; west side house or flat. Address M X 1, Tribune.

REAL ESTATE LOANS.

C. C. MITCHELL & CO.,
5½ PER CENT MONEY TO LOAN.
ON ACTION. ANY AMOUNT.
WASHINGTON-ST. RAND, 261.

MONEY TO LOAN
Refunding or Building Purposes.
West Rates. Best Service.
WM. O. HEINEMANN & CO.,
Ills. Bldg. 424. 10 S. La Salle-st.

LIBRARY LOANS OF $50 TO $1,000 on a few hours' notice to property owners; notes, 1 to 10 years; payable monthly installments. Bring your deed and receipts to 160 W. Jackson-blvd.,R.1217.

REAL ESTATE LOANS.
60 years of fair dealing.
BAIRD & WARNER.
Ls Salle-st. Central 8360.

MONEY TO LOAN—
ON CHICAGO REAL ESTATE.
HERKIMAN BANK, 208 S. La Salle-st.

LOANS ON CHICAGO REAL ESTATE.
OGDEN, SHELDON & CO.,
192 N. CLARK-ST.

SOUTH SIDE REAL ESTATE FIRST MORTGAGES MADE QUICKLY AT FAIR RATES.
HYDE PARK STATE BANK,
53d AND LAKE PARK-AV.
PHONE HYDE PARK 440.

SECOND MORTGAGE LOANS ON IMproved real estate. See us if you need money to complete your building, pay taxes, first mortgage, etc.; loans made and money secured; no delay; repay to suit. ADAMS, SAWYER & CO., 30 La Salle. Frank. 786.

HAVE YOU ANY MONEY FOR WHAT MONEY YOU WISH to borrow on Chicago real estate, see E. A. CUMMINGS & CO., [Established 1869].
10 N. Dearborn-st.

DANCING SCHOOLS.

WALTZ, TWO-STEP, FOX TROT, ONE and all correct dancing taught. Class and private lessons in Banking District—SUCCESS OR NO PAY.
Lessons from 10 a. m. to 10 p. m. Teachers absolutely the best in Chicago.
PROF. P. J. RIDGE,
America's Greatest Teacher,
Miss Madison. Miss O'Neal. 20 others.

NORTH AMERICAN BUILDING,
40 S. State-st., cor. Monroe.
9th Floor, Room 914-916.
No noisy or trashy dance halls.
Respectable location. OPEN SUNDAYS.

"VIVIENNE LONG STUDIO,"
37 S. Wabash-av.,
Cor. Monroe.

Newest dances, now so popular in N. Y., being taught.

Dancing Special.
This month only, $1 per lesson.
Hrs. 10 a. m. to 9 p. m.
Palo Central 208. Studio 915 McClurg Bldg.
RICHARD O. KANDLER — MEMBER C. A. D. M. Phone Harr. 1255. Private lessons at any time by appointment. Class lessons Mon. and Thurs. eves. and Sat. afternoons at studio, 64 E. Van Buren-st. We teach one-step, two-step, three-step, Ritz waltz, fox trot, Hawaiian two-step, two-step, two-step, fancy dancing, Spanish waltz, etc. Positively the best dancing taught anywhere. Satisfaction guaranteed or money refunded. Call or write for full particulars and diagrams of styles most in favor with our own people.

MARIE HELENE SANDER
STUDIO.
All modern dances. Private instruction. 801 Shop Bldg. 218 S. Wabash-av.
Hrs. 10 a. m. to 9 p. m. Phone Central 634.

JACOBSEN SCHOOL: COACHING PROFESsional teachers, beginners, classic ballet, fancy, character, stage, toe, mod., interpretive, aesthetic, ball, ballroom, dance; Russian, Greek, Novelty, etc. 8th fl. Auditorium Bldg. Hdy dances at 4:30 and 8:30 every Tuesday.

VISTA, 47TH AND DORCHESTER—INstruction in all dances; one step; Tues., Fri. and Sat. evgs.; new waltz and leading fox trot; 10c. Phone Hyde Park 6852.

LUELLOW'S SCHOOL FOR DANCING. 635 Webster-st.; new term will begin Jan. 8; beginners' class Mon. 8:00 and modern dances; for children Jan. 6 and 13. Circular. Linc. 1432.

CLASS AND DANCING TUES. AND SAT. evgs., Calumet 638 and 1st Wed. Hyde Park 6852. Class and Private lessons at Studio, 5401 Cor. Grove. Theresa Dolan. Hyde Park 6852.

BIOGRAPH ACADEMY, 1547 LINCOLN-AV. Class instruction Mon., Tues., and Thurs. at 8 p. m. Priv. any time. Div. 5758.

SHERRY & REID STUDIO, 4708 ENGLEwood-av. Class and private lessons daily; also dancing. Send for circular. Drex. 8075.

BELLAH SUPER STUDIO — LATEST dances; quick, correct; private lessons any time. 3rd floor Bldg. 200 S. State. Wab. 4315.

LATEST FOX-TROT, ONE-STEP, WALTZ, Two-Step; super woman teacher; private, class instruction. 1 S. Wabash. Cen. 2071.

LAKE SHORE STUDIO—MOD. DANCES; priv. lessons. 3939 Broadway. Sunny. 5705.

BIRCHLER'S DANCE LESSONS TAUGHT. 1812 E. 64th-st. Hyde Park 3964.

MORTGAGES.

FOR SALE — SELECT 6% FIRST MORTgages in amounts of $1,000, $2,000, $3,000, $4,000, $5,000, $10,000, $20,000, $25,000, $50,000, $100,000. Call or write for list No. 42. Corner La Salle and Madison-sts.

SAM BROWN JR. & SON, 1091, 19 S. LaSalle.

CHOICE FIRST MORTGAGES. BANK AND TRUST CO.—Five class Chicago first mortgages and bonds bearing 6% for sale, $100, $500, $1,000. Call or write for list No. 42. Corner La Salle and Madison-sts.

MAKE YOUR MONEY WORK.
6% 1st mortgages for sale on Chicago real estate; titles guaranteed; collected free of charge. WILL J. BELL, 69 W. Washington. Cen.2570.

SMALL FIRST MORTGAGES ON CHICAGO real estate; no delay. Address T K 229, Tribune.

FIRST MORTGAGE REAL ESTATE loans in any amount, up to $1,000,000. CHARLES S. BRILL, Mortgage Loans, 103 W. Monroe-st. Central 6800.

WE HAVE PRIVATE FUNDS OF CLIENTS to loan first and 2d mtg. loans. Call or write WAXMAN & KAUFMAN, 1st floor, 29 S. State-st.

MORTGAGE LOANS, ANY AMOUNT, IN sums of $1,000 or more at 6 per cent; pay back as you please or not at all. Money always ready. See us first. ROBERT M. Washington-st.

6½ PER CENT MONEY TO LOAN ON FLAT buildings; no commission charged. Apply immediate and definite proposal to JOHN E. COLNON & CO., 72 Jackson-blvd. Cent. 318.

$10 MORTGAGE LOANS IN ANY amount; lowest rates and prompt service. THE HILLS BOND & MORTGAGE CO., 1st floor, 105 W. Franklin-st. 3779.

MONEY TO LOAN
On Chicago real estate in sums of $1,000 and upward. Interest 6%. Apply to
CHARLES H. MOORE & CO.,
105 S. La Salle-st.

MUSICAL AND DRAMATIC.

VOICE—SINGERS WISHING TO PREpare Chautauqua and lyceum; except. opportunities. Bradley School of Music, Lyon & Healy Bldg.

OPERA SINGERS: ALL VOICES. Apply HINSHAW, Kimball Hall.

PIANO LESSONS, $6 FOR 5 TWO HR. lessons. 520 Auditorium Bldg. Wab. 806.

ARTS AND ANTIQUES.

$1,200 FRENCH PERIOD DRESSER, $1,200 5 PIECE ANTIQUE STUDIO SET, $1,200 Mahogany and Satin Bedroom Outfit; $1,200 less than ½ price. GRACE GRANT WIRTH, 1 E. Washington, 6th floor. Harrison 6200.

ANTIQUE DRESSER, CORSET COVERS, Linens, Bassett. 5465 Kimbark.

DETECTIVE AGENCIES.

DIVERSEY DETECTIVE AGENCY, Secret, reliable. Booklet on application. Suite 108 N. Dearborn-st. Cent. 3120.

WILLIAMS DETECTIVE AGENCY, 1st floor Insurance Exchange Bldg. Phone Franklin 1707.

REAL ESTATE LOANS.

SECOND AND THIRD
Deeds on CHICAGO REAL ESTATE LOANS
Bought and Sold. Money in hand; we borrow at 5 and 6 per cent per annum.
O. G. STILES,
123 S. Clark-st. ROOM 903.
PHONE CENTRAL 8491.

WILL MAKE 5% MORTGAGE LOANS for one or more at 2½% commission. No extra charges. Address S A 412, Tribune.

LOANS, FOR A HIGH CLASS RESIdence, Kenilworth, 2 acres, 1 mile, 40 minutes, Ill., including 12 acres, within 40 minutes of the Loop, River, Lake, Address S B 470, Tribune.

EXCHANGE—80 A FINE STOCK FARM, 5 hr. Chicago; best land, house, stock, etc.; BIG SNAP; $20,000.

60 ACRES NORTHERN WISCONsummer resort, 1,000 ft. shore line; timber worth $700; insurance $1,000; will trade $500 per acre or farm; will sell 10s; mortgage for $2,000. Owner, 1 Washington.

EXCHANGE—20 ACRES, 25 MILES of Chicago, interurban station on property, lands, and sells; price $4,000, clear; west side house or flat. Address M X 1, Tribune.

Houses.

MODERN; NEW RESIDENCE (not occupied); 8 rooms, bath, hot water heat; 50 ft. lot; 90x150; boulevard and car; only 30 minutes' ride; price $15,000; cost $17,000. Will exchange for income property. Address S A 412, Tribune.

EXCHANGE — BEAUTIFUL LOG AN-Court; nine new bungalows; large income. $1,500. City prices reduced. Address 1048, Tribune.

FOR RESIDENCE, MODERN, 7 rooms, 2 baths, garage; Austin; will trade for 4x4x200; price $15,000; terms. Address L X 145, Tribune. [clear farm or w

EXCHANGE—CLEAR 5 RM. STUCCO home, new, and 64 ft. of vacant lot for sale. Address S A 334, Tribune.

Vacant.

CLEAR TWENTY-EIGHT IN-lots; real value $12,000. In section of Hammond, Ind., on street car; want good equity Chicago income. CHAS. P. GRAY CO., 140 Fine Arts Bldg. Rand. 1448.

RANGE, SAL.—E. EVANSTON. Lincoln-rd., 100x200; high grade residence site; price $13,500; rent, $6,000; exchange for vacant or improved or sell easy. Address T K 229, Tribune.

LOT—GOOD CLEAR APARTMENT or 6-flat site; restricted. Address T K 389.

Miscellaneous.

LOANS—NEW AND SECOND HAND on S. Side, for cash or 2 per cent per month; have $1,000 cash; Lawndale 1234, Tribune.

EXCHANGE—40 ACRES RICH FARM; bldgs.; close to inland lake; for city or cottage or clear lot. W. E. MEEK, 1 W. Washington-st.

LOT—PROPERTIES FOR EXCHANGE; catch up any trade; state what you have and what you want; describe clear. C. Luedeke, 440 N. Dearborn-st.

SOLD—CLEAR FARM IN EXCHANGE for clear Chicago paying good income. Address S B 470, Tribune.

I HAVE PROPERTY TO SELL OR exchange; will guarantee to trade it in 24 hours. EDWARD STEWART, 29 S. La Salle-st.

BUSINESS CHANCES.

AGENCY—SALES MGR. WILL HELP MARket live specialty. L., 829 S. Hoyne-av.

ART STORE—FOR SALE—ESTAB. 18 YRS.; must sacrifice acc. illness. 1235 N. Clark-st., Superior 4700.

BAKERY, DELICATESSEN—GOOD TRADE; transfer corner; well stocked; fine loc. for bonus. Inquire, Phone Lake View 701.

BARBER SHOP—5 POOL TABLES, FULLY equipped; paying bus.; L loc.; cheap rent; $225 takes all. 5925 Wentworth.

BARBER SHOP AND CIGAR STORE—FOR Sale—On account of age. Corner Monroe and Ogden-av.

BARBER SHOP—PAYING, WELL ESTAB. 634 near Ashland. Address A 371, Tribune.

BARBER SHOP—FOR SALE—3 CHAIR; 187 Division-st. Phone Lake 1255.

BEAUTY PARLOR PARTNER WANTED for ¼ interest in up to date S. S. shop; fully equipped doll hospital in connection; splendid opportunity. Phone Raymond 6179.

BILLIARD HALL—6 TABLES; $1,250 PART cash; est. 6 yrs.; leaving town reason; no agents; stand investigation. 2809 W. 12th.

BILLIARD HALL, CIGARS, CIGARETS, Tobacco—Clearing over $40 weekly; act quick. COLES, 1936 Milwaukee-av.

BILLIARD PARLOR-CIGAR STORE—FOR Sale—1st class; opposite Rosewood theater, near "L" sta. Phone Ravens. 1790.

BUTCHERS, ATTENTION—
Meat market on the busiest street of the Northwest Side; unlimited business possibilities; up to date fixtures; reasonable rent; all cash trade; no deliveries; gold mine for the right man. Call after 3 p. m., 2438 W. North-av.

CANDY STORE—BARGAIN IN LOOP; EXcellent location for home made candy. Address A 198, Tribune.

CANDY AND CIGAR STORE—FOR SALE—With Dunbar pop corn machine; near theater. 4731 N. Robey-st.

CAPITAL WANTED — HAVE LIMITED amount of 7 per cent preferred stock to sell for enlargement of old established iron and steel manufacturing concern; good security under construction. No brokers need apply. Address T D 285, Tribune.

CAPITAL—WONDERFUL MACHINE, WILL open eyes of world; ask assistance to take it from machine shop. J. MATZ. 734 N. Dearborn-av.

CAPITAL—HAVE $4,000 TO $5,000 TO INvest along with my services in reliable business; manufacturing preferred. Address S A 335, Tribune.

CAPITAL WANTED—A RELIABLE, WIDE awake promoter or brokerage firm for a staple mfg. and sales corporation; enterprise will net 25 to 100%. Address Y 308, Tribune.

CAPITAL WANTED—PROMOTER AS EXclusive agent to finance incorporation of new industry. Address A 10, Tribune.

CAPITAL RAISED TO FINANCE YOUR bus.; com. basis. Address Y 83, Tribune.

CAPITAL WANTED—BY MEN WITH BIG drive; $10,000 up. Address P 472, Tribune.

CIGAR STORE, STATIONERY, CANDIES, photo supplies—On main st., North Side; good chance for a man with photographic experience. Address A 274, Tribune.

CIGAR STAND WANTED IN LOOP; MUST clear $100 month. Address A 96, Tribune.

CLEANING AND DYEING STORE FOR sale in good location. 461 E. 63d-st.

CONFECTIONERY STORE—WHOLESALE and retail; doing $40 to $60 daily; excellent location; $500 cash will handle; no agents. Ph. West 2683.

DELICATESSEN, HOME BAKERY, AND Grocery—One of the most complete stores in the city, all cash business. No delivery. In high class locality. Fixtures cost $2,500. Stock $500. Must be sold. Owner has two stores and other business. Can not handle all. Price $1,000. Terms and investigation to live party. No dealers wanted. BEESE, 455 E. 47th-st.

DELICATESSEN AND GROCERY—BEST paying little stand on West Side; large well assorted stock, good fixtures; doing paying business; established years; living rooms; reasonable, 12 N. Oakley-av., nr. Madison-st.

DELICATESSEN—MEAT SLICER, COMbination scale; reg.; all new fixtures and stock; will deal; good place for couple; good loc.; cheap. Address C 320, Tribune.

DELICATESSEN AND FISH MARKET—real business; will take auto and cash; have other business. Address C 123, Tribune.

DELICATESSEN—TRANSFER CORNER; doing good business; well stocked. A bargain for some one. Phone Lake View 701.

DELICATESSEN, GROC.—FINE CASH BUsiness; must leave city; price right for quick sale. 4906 Winthrop, nr. Argyle L. sta.

DELIC. SCHOOL STORE—CHEAP; FINE location; 32 W. Madison-st., Loop.

DELICATESSEN AND GROCERY—GOOD location, living rooms. 548 E. 50th-st.

DRUG STORE—GOOD LOCATION IN AUSTin; will sacrifice $350; rent $40 per month, including fixtures. 5209 W. Lake-st.

DRY GOODS AND MEN'S FURNISHINGS—All staple goods; $3,500; ex. loc.; S. W.; lack of capital selling reas. Address A 240, Tribune.

DRY GDS STORE—TO RENT—FINE LOC. Just completed. Many large apts. No competition. Living rooms, bath. Address T M 264, Tribune.

ELECTRICAL, HARDWARE, AND PAINT store—For Sale—Good transfer corner; good lease; sell on account of sickness. Address T L 367, Tribune.

EXPRESS BUSINESS, COAL YARD — EST. 20 yrs.; horse, wagon, and harness. Have other business. Must sacrifice; act quick. 1140 W. Adams. Apply to 17 N. May-st.

EXPRESS AND COAL BUSINESS—STEADY hauling; sell cheap. 1315 Van Buren.

FLOWER STORE—FINE LOCATION; BUSIness growing; good lease; price reasonable; must sell. 23 S. Crawford-av.

GARAGE—BEST LOCATION IN CHICAGO; 60 car capacity, and about full; can show profit of $400 month; price $4,000; 1 yr. lease. For selling. Address T M 272, Tribune.

GARAGE—FOR SALE—ALSO PEERLESS limousine car. 14 extra touring body; bargain. Inquire 1084 N. Division-st.

GENTS' FURNISHING STORE—NEWEST and fastest growing neighborhood in Chicago; wonderful location; no big competitions; reference required. P.O.Box 113.

GROCERY AND MARKET—GOOD PAYING corner store, S. Side, for sale or will exchange for small flat; reason for selling; store must be moved; good fixtures, fresh stock. Inquire Rm. 309, 153 N. Clark-st., corner Randolph. Ph. Randolph 1435.

GROCERY AND MARKET—ESTABLISHED; on Northwest Side; with 50 ft. lot; will invoice; carefully selected stock at the right prices; dealers not wanted. For information phone Seeley 1295, or address T D 155, Tribune.

GROCERY AND MARKET—FOR SALE—I old established; excellent opportunity. I have made money, you have same chance. Address A 96, Tribune, care of Reid, Murdock Co., or 7514 Coles-av., here. S. S. C. club.

GROCERY AND MARKET—ESTABlished; doing $100 000 year; owner by death of partner has other business; first time offered for sale; no brokers. Address B 100, Tribune.

GROCERY-MARKET—FOR SALE—IN FAST growing neighborhood; personal reasons; clean stock, fine fixtures; rent $40; will invoice to purchaser for live merchant. Larson, Nordeen Co., bet. 8 and 10.

GROCERY AND MARKET—WORTH $2,000; cor. $1,400; est. tea and coffee route; Ford; owner leaving city. Ph. Douglas 871, Mr. Park.

GROCERY AND DELICATESSEN—BARgain; will accept auto in trade. Call Eng. 9788.

GROCERY AND DEL. WANTED—CHOICE location; good paying store. Ph. Armitage 7612.

GROC., GEN. MDSE. STORE—$30,000 YEAR. Price $5,000. 1700 Jackson-st., Joliet, Ill.

HARDWARE FOR SALE — EST. 20 YR. IN growing suburb. Address A 249, Tribune.

HOME BAKERY, GROCERY, DELICATESsen—South Side; positively the best paying proposition ever offered for the money. Changed hands once in sixteen years. Did nearly $20,000 cash business in 1916. Purchaser of this place will never regret it. Price $1,000 cash; no agents. Address A 411, Tribune.

HOTELS FOR SALE—
EUROPEAN AND AMERICAN.
40 TO 250 ROOMS, CITY AND COUNTRY.
JOHN C. STERCHEE & CO., 26 W. Wash.
HOTELS—FOR SALE—CITY OR COUNTRY; 30 TO 250 RMS.; REASONABLE TERMS. P. H. REED & CO., 127 N. DEARBORN-ST.

HOTEL—60 OUTSIDE ROOMS, ALL FILLED; rent $150 per month. Address T D 159, Tribune.

INVESTMENT—
Want a few men to associate in handling 10 acres [subdivided into 78 lots] at the end of new extension to Chicago; a great chance for profits to be made. Big development going on in the district, and this is best located tract.

INVESTMENT—THERE IS SUCH A THING as an absolutely safe 10 pct. investment, but you will drop in a hurry if we give you full particulars. This is legitimate. We can back it up. Will stand any investigation you care to make. Address Z 4, Tribune.

INVESTMENT—UNUSUAL OPPORTUNITY for young man who desires to engage in business; well established, profitable Illinois corporation; investment of $1,000 to $5,000 required; 8% and security guaranteed. Address T D 285, Tribune.

INVESTMENT—HAVE $500 AND FULLY equipped office in loop to handle any legitimate proposition; give full details first letter. Address T M 275, Tribune.

INVESTMENT — WANTED, MAN TO INvest $200 and services in clean going business. Room 508, 105 W. Monroe-st.

INVESTOR WANTED—WITH FROM $15,000 to $25,000, secured by preferred stock, guaranteed by strong financial institution; connected with one of the most business prop. since moon stood still; 6% dividends. Address Z 198, Tribune.

LUNCHROOM—WANTED PARTNER TO OPEN up new office houses, with experienced man. more waits. Address T M 60, Tribune. $2,000.

MAIL ORDER BUSINESS ESTABLISHED; profitable; strictly legitimate; stand fullest investigation; an office business that can be handled by any one; will earn $20,000 first year if properly conducted; will sell outright for $6,000. E 602 22 Quincy-st.

MAIL ORDER AGENTS' ARTICLE WANTed at once. Address A 96, Tribune.

MANUFACTURING RIGHTS FOR SALE—A machine has been devised and recently patented to cut and stone peaches and apricots, removes husks from almonds, prepares oats, reduces husks from almonds, prepares oats for drying, etc. Address Earl G. Moltzner, Anderson, Cal., or Thos A. Marlowe, Bluford, Ill.

MARKET AND GROC.—GROWING NEIGHborhood; 2 flats, 5 rms. each; 2 extra tenements. 1916 Ford truck and garage. $4,000 for all. Price $2,500. Low rent. Address Y 305, Tribune.

MEN'S FURNISHING STOCK—WILL SACrifice my elegant 1 story bldg. and est. business. Ph. Wellington 2945.

MEN'S TAILORING BUS.—OUT OF TOWN; will sell ½ int.; pay $1,500. Address Y 351, Tribune.

MILLINERY STORE—OLD EST. TRADE; No. Side; rent. Address T D 201, Tribune.

MILLINERY STORE—GOOD LOC. FIXtures and stock cheap. Ph. Armitage 7612.

MILLINERY STORE—FOR SALE—ON account of health. Call any time. Address C 321, Tribune.

MILLINERY STORE—WILL SELL BARGAIN first if sold at once. 808 S. Halsted.

RESTAURANT AND CAFE—FINE LOCAtion. 58-60 E. Chicago-av.

RESTAURANT AND LUNCHROOM—Cheap if taken at once. 3945 W. Chicago-av.

REST., LUNCHROOM—NR. CHI.-AV. AND Clark; a bargain. Address B 224, Tribune.

SALOON, BOWLING ALLEYS, AND CAFE For Sale—In Cicero; open Sunday; bldg.—For Sale—In Cicero; open Sunday; bldg.—For Sale—In Cicero; open Sunday; bldg.—

MARSHALL FIELD & CO
INTERIOR DECORATIONS & FURNISHINGS

A Decisive Clearance on the Second Floor, Wabash Avenue

Those articles which have been marked for clearance in the Second Floor, Wabash Avenue, Sections are placed on tables flanking the center aisle, which runs from Washington to Randolph Street. Thus a block-long line of excellent values is offered—for in every Section new prices have been made on items which, though desirable in themselves, must be replaced by other merchandise. Lack of space, a slight damage, or the fact that an item has been in stock over a certain limited time, causes a "clearance" price.

Art Wares Section

Porcelains and Potteries, Both Domestic and Foreign, from the World's Best Manufacturers, Marbles, Bronzes, Desk Articles, Pedestals, Garden Furniture, Smokers' Articles and Slightly Damaged Lacquered Ware.

Art Galleries

Hundreds of Pictures, some slightly damaged, are greatly reduced. In addition, a

Special Purchase of Frames

is placed on sale. There are hundreds of these, in all standard sizes, at prices from 25c to $5.

Lamp Section

Wired Wood and Pottery Lamp Bases, China and Glass Candlesticks, Painted Tin Candlesticks.

China Section

Plates and Cups and Saucers by the dozen are under exceptional reductions; Tea Sets, with tables included, are also very specially priced.

Table Metalware Section

Copper and Glass Percolators, Copper Coffee Sets, Decorated Water Carriers, Serving Trays.

Glassware Section

Rock Crystal, Bohemian and Cut Glass Vases, Jugs, Compotes, Flower Pans, etc., at very exceptional reductions.

Semi-Indirect Lighting Bowls of Glass, odd glass electric light Shades, and a few Chandeliers are specially priced in the Lighting Fixtures Section.

Clearance of Domestic Rugs

This Clearance affects Wilton, Axminster, and Tapestry Brussels Rugs, on which prices are reduced to clear stocks.

Worsted Wilton Rugs
9x12, $40 9x14, $55

Axminster Rugs
8.3x10.6, $28 9x12, 30

Tapestry Brussels Rugs
6x9, $10 7.6x9, $13 8.3x10.6, $16.50 9x12, $18

Remnants of fine quality Body Brussels Carpets, made up in room sizes in rug form, are to be closed out at less than cost to us.

Third Floor, Wabash Avenue.

A Special Selling of Brass Beds

Prices Range From $9.75 to $35

The Beds included in this selling are all of excellent quality, both in materials and in construction. They are in standard sizes, in twelve new designs. Either satin or bright gold finish can be chosen at each price.

Ninth Floor, State Street.

Great Savings on Furniture

A large number of pieces of well made, handsome Furniture has been priced very low for immediate clearance. *Eighth Floor.*

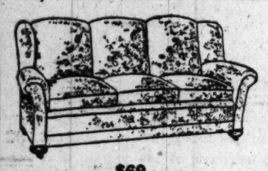

$69 Overstuffed Sofa, covered in tapestry, $69.

$37.50 Comfortable Rocker to match Sofa, $37.50.

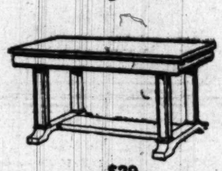

$29 A Library Table in solid mahogany, 48x28 inches, $29.

Marshall Field & Co.

Suits Which Indicate The Ways Spring Fashions Point

Just to look at the new Spring Suits is refreshing, after several months of Winter garments. And the colors are of the brightness only Spring knows how to paint. The new lines are perceptible the minute one glimpses these Women's Suits.

Gray tweed is the material of the Suit sketched second from the left. The tailoring is severely plain and decidedly smart. $65.

Sports Suit of burella cloth, whose distinguishing touch is a wide belt of patent leather. Shown second from the right. Price $75.

Wool Guernsey Sports Suit is embroidered in contrasting colored worsteds. Illustrated on the right. $95.

Suit of burella cloth, with good tailoring its greatest charm. The colors are decidedly good. Shown on the left. Price $67.50.

Sixth Floor, South Room.

All Furs Are Sharply Reduced for Clearance

This is a good year to buy Furs. Prices on peltries are constantly increasing. These Furs were purchased early and advantageously and now bear reduced prices in addition to the moderate original prices. A purchase of Furs under these circumstances becomes an investment.

Every variety of Fur will be found in these assortments, and the styles are beautiful and authoritative, the qualities dependable.

Street, Afternoon and Driving Coats, as well as Evening Wraps, are offered at appreciable savings. The collections of Ermine, Sable and Kolinsky are noteworthy.

Natural Muskrat Coats—Now $85, $100.

Women's Fur-lined Coats—Now $85, $95, $100.

Bisam Seal (Dyed Muskrat) Coats $85, $95, $100 and up.

Bisam Seal (Dyed Muskrat) Muffs—Now $13.50 and up.

Black Marten (Skunk) Muffs—Now $17.50 and up.

Pointed Fox Sets—$65, $95, $110.

Red Fox Sets—at $25.00.

Scarfs of Many Kinds—Now $12.50 and up. *Fur Section, Sixth Floor.*

CARSON PIRIE SCOTT & CO.

The New Between-Season Modes in Women's Afternoon Frocks

Springlike and gay and interesting are the women's apparel sections these days.

Whether they are southward bound or not, women have never been more keen for the new. And these sections are responding with such fascinating new fashions—

Simple frocks of Georgette crepe in attractive combinations of color, $25.

Even at $18.75 are crepe de Chine frocks with bits of beading.

Any number of styles at $30, $37.50 to $50.

Extremely beautiful frocks of Georgette crepe, embroidered and beaded, $52.50 to $75.

And then, exquisite charmeuse frocks at $115 to $135.

Taffeta Frocks at $37.50

Bring the new redingote line, softened and made more youthful. To be had in biscuit, Copenhagen blue, and French gray, braided. Sketched at the left.

Georgette Crepe Frocks at $45

Beaded at the blouse both back and front, and on the sash-tabs. A delightfully simple style in both stone blue and gold color. Sketched at the right.

Of Special Interest—These sections are making special provision in smart, unusual modes in frocks for women requiring the larger sizes—including—wide choice in sizes "42" to "52."

Fourth Floor, North.

CARSON PIRIE SCOTT & CO.

$25 $35 $20 $32.50

The New in Separate Skirts

Reveals Fabrics in Weaves Newly Created and Color Effects Strikingly Different

Never have separate skirts been smarter. This is an assertion borne out over and over again by each new mode that arrives here.

Many elegancies of line and graceful touches have been added, never before noted in separate skirts. But perhaps the most interesting feature of all is

The Comprehensive Variety of New Modes in Silks and Wools Here So Early

Tans in new, softer shades. Vivid rose shades, chartreuse, gold colors, Paisley color tones, apple greens, and white in its shadings of ivory and "oyster."

Materials are exquisite: satin Georgette, serge glace, Khaki Kool in its primitive patterns, white flannels, plaids.

Four Most Unusual Modes Are Pictured—

At $20—The wool plaid skirts with a new panel effect.

At $25—Khaki Kool skirts with matching bags.

At $32.50—Skirts of striped and plain taffetas, paneled.

At $35—Georgette satin skirts, corded, giving a new line.

In wool skirts prices range from $10.75 to $27.50.

The new silk skirts are $13.75 up to $37.50.

Fourth Floor, North.

Mandel Brothers
Women's shoe shop, first floor

Highest grade footwear in a special deal

that will add fresh impetus to the January shoe sale

A famous eastern maker disposed of his surplus to us at a substantial price concession, enabling us to quote large savings on de luxe shoes in ultra-refined styles and of excellent workmanship.

Women's $15 shoes at 10.50

Handsome button boots, nine inches high, with vamps of patent colt and tops of light gray suede; light welt, street sole and leather louis heels. See the illustration.

Women's $10 shoes at 8.50

All-gray suede lace boots, with perforated vamps, medium weight welt soles and leather Louis heels.

Hundreds of other lines on sale at 4.85 to 8.85. *First floor.*

Mandel Brothers
Linen section, second floor

70-inch, all-linen, full bleached table damask, January special, 1.15 yd.

It is in attractive patterns, and, at 1.15, emphatically special value.

70-inch heavy satin table damask, 1.35 yard

All pure linen and full bleached; in desirable patterns. 22x22 inch napkins to match the table damask, at 3.50 per dozen.

72-inch heavy all-linen table damask, 1.90 yard

This in new, beautiful designs. 23½x23½ inch napkins to match. 4.90 per dozen.

300 dozen table napkins at 4.50 per dozen

22x22 inch satin damask table napkins, in select patterns; the special price owing to our not having table cloths to match. *Second floor.*

MARINELLO CREAMS
for Every Need
and every complexion—the most extensive line in America. Whitening Cream for bleaching the skin. Tissue Cream for rough or wrinkled skin. Motor Cream for protection. Acne Cream for blackheads. Lettuce Cream for cleansing. Astringent Cream for large pores or oily skins. Used by millions of America's smart women. Absolutely safe and positive. Fifty Cent and Dollar Packages. Send or bring 10c for trial jar, or get Free Demonstration at
MARINELLO OFFICE
53 E. Madison St.
Expert Cosmeticians in Attendance

ALLIED BAZAAR
COLISEUM—Jan. 11th to 20th
For the benefit of the war sufferers of France, Great Britain, Russia, Italy, Belgium, Japan, Serbia, Montenegro, Portugal, Roumania and Lithuania. BUY TICKETS NOW at 25 cents each. Admission at the gate will be 50 cents. Boxes for the day (afternoon and evening), 6 seats in a box, $25.
Tickets on sale at the theater ticket bureaus of all the loop hotels, department stores, Electric Shop, corner Jackson St. and Michigan Ave., and at main ticket office, 429 Monadnock Building, corner Jackson Boul. and Dearborn St.

RESORTS AND HOTELS

Briggs House
Randolph and 5th Ave., Chicago
1 BLOCK FROM CITY HALL SQUARE
Location Most Central
200 Modern Rooms Restaurant Facilities Unsurpassed.
Rate—Per Day, $1 and $1.50 With Bath, $1.50, $2 and $2.50

BOARD OF TRADE HOTEL
Opposite Board of Trade. 511 So. La Salle St. Private baths, including Turkish, steam, tub and shower baths. Also swimming pool. $1.50—no more. Best Hotel Rate in America—Fireproof.

Edgewater Beach Hotel
Winter Rates in Effect
5200 Sheridan Rd. Tel. Edgewater 4000

RESORTS AND HOTELS

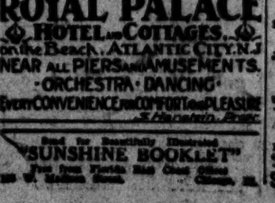
NASSAU BAHAMAS
A delightful winter resort. Large, modern hotels; all outdoor sports; wonderful climate. Sailings from New York every Thursday.
New Service Jacksonville, Fla. and Nassau
Beginning Jan. 8th, 1917
Rail-Water Circle Tour tickets embracing Florida resorts via Jacksonville, Nassau, Havana and Key West, or the trip may be made in the reverse direction. Special rates. Literature and information on request.
WARD LINE
New York and Cuba Mail Steamship Co.
General Offices 1 Broadway, New York
Western Traffic Agent 503 Marquette Building, Chicago, Ill.

FAMOUS MINERAL WATER
For Stomach and Liver, Kidney, Urinary and Rectal Troubles. Modern Sanitarium. Medical Department in charge of competent Physicians, Dietitians and Nurses. Ideal Fall and Winter resort. Address
HOTEL COLFAX AND MINERAL SPRINGS
Colfax, Iowa

RESORTS AND HOTELS

ROYAL PALACE
HOTEL and COTTAGES
On the Beach, ATLANTIC CITY, N.J.
NEAR ALL PIERS and AMUSEMENTS.
ORCHESTRA DANCING
EVERY CONVENIENCE FOR COMFORT and PLEASURE
E. Mannheimer, Owner
Send for Beautifully Illustrated "SUNSHINE BOOKLET"
Post from Florida 1140 Chas. Gillen
225 W. Madison Street, Chicago, Ill.

RESORTS AND HOTELS

NO DELAY!
Whether it be at a table for two in one of the three nationally-known restaurants or in one of the many private dining rooms seating 50 or more people, The Hollenden service knows no delay. Everything is ready to serve by the time you are ready to be served.
This is only one of the many characteristic features of The Hollenden, however. For instance, there is the capacity to seat 2,500 diners simultaneously on the same floor. There are 800 comfortable rooms, all fitted with the most modern conveniences. These are only two of the outstanding points that distinguish The Hollenden.
European Plan, with bath:
For One Person $2 to $5
For Two Persons $3 to $6
With Twin Beds $4 to $6
Suites at various Prices.
The Hollenden, Cleveland

ALAMAC HOTEL
Ocean front in the heart of Atlantic City. Fireproof. American and European plans. Hot and cold sea water baths. Grill. Orchestra. Garage. Capacity 400. Open always. MACE LATZ & CO.

ST. GEORGE
Non-fanatical Hotel—60th and Stonelake, Kenwood, 345 to 352 S. South. American, $2.5-$3.0 a week; 10 min. to Loop. Midway 6700.

THE GEORGIAN TERRACE HOTEL, Atlanta, Ga. Nationally famous for distinctive excellence of plant, cuisine and service. 15 minutes from championship golf course of the South. Jesse N. Crouch, Mgr. J. R. MacQuinn, Asst. Mgr.

EVANSTON HOTEL
200 ROOMS, JUST COMPLETED AND OPENED. Forest Ave. and Main St., Evanston, Ill. Evanston 5000.

DAYTONA, FLA.
The Most Delightful Spot in Florida. Equable climate, fishing, boating, golf, surf bathing. Excellent health. Free concerts.

Clarendon Beach Hotel
Winter season at the Lake. New family hotel. 150 rooms (some with bath). Large parlors, lobby, cafe and ballroom. Sunnyside 4700.

SUBSCRIBE FOR THE TRIBUNE

RESORTS AND HOTELS

High elevation in the heart of Eastern Florida. Pure, dry air. Electric baths, etc. Rates $25 up. 18 hole Golf Course (with grass putting greens). Tennis, Riding and Dancing. Now Open. Theo. C. Brooks, Mgr.

ATLANTIC CITY, N. J.
The Leading Houses. Always Open, are Chelsea, Dennis, Galen Hall, Holmhurst, Marlborough-Blenheim, Senate, Shelburne, Strand, St. Charles, Wiltshire.

CHICAGO'S FAMOUS SOUTH SIDE HOTEL CENTER
CHICAGO BEACH HOTEL HOTEL DEL PRADO
THE WINDERMERE HYDE PARK HOTEL

HEALTH RESORTS

THE GREENBRIER
White Sulphur Springs, West Virginia. Open all the year. European plan. Finest bath establishment in America.

HEALTH RESORTS

GET HEALTH
Thousands of cases of constipation, catarrh, stomach trouble, nervousness and other chronic diseases positively cured through ancient methods.
Prostate Gland Congestion Eliminated in from 10 to 15 days.
Call now and avoid Rush Period.
Ask for free book "In Days of Old," International Health Resort, Inc., 4200 Grand Blvd., Plaza Orchestra.

Oak Lawn Sanitarium
Offers a sane treatment for Inebriety, Drug Habits, Rheumatism, Neuritis, Asthma, Hay Fever, the Arteries, Heart and Blood Diseases, and the most attractive place in all America—Oak Hills, Ill. Chicago office, 30 N. Michigan Blvd. $21 to $35 per week.

OAK LAWN SANITARIUM
A beautiful, quiet and natural spot in the country for nervous invalids. Near Jacksonville, Ill.

Private Home FOR THE TREATMENT AND CARE OF NERVOUS AND MENTAL DISEASES